

US00D492244S1

(12) **United States Design Patent**  
**Fukunaga**

(10) **Patent No.:** **US D492,244 S**  
(45) **Date of Patent:** **\*\* Jun. 29, 2004**

(54) **TREAD PORTION OF AN AUTOMOBILE TIRE**

(75) **Inventor:** Takayuki Fukunaga, Chuo-ku (JP)  
(73) **Assignee:** Bridgestone Corporation, Tokyo (JP)  
(\*\*) **Term:** 14 Years

(21) **Appl. No.:** 29/171,969  
(22) **Filed:** Dec. 4, 2002

(30) **Foreign Application Priority Data**  
Jun. 5, 2002 (JP) ..... 2002-015164

(51) **LOC (7) Cl.** ..... 12-15  
(52) **U.S. Cl.** ..... D12/549  
(58) **Field of Search** ..... D12/540, 546,  
D12/547, 549, 550, 551, 554, 556, 559,  
563, 564, 565, 566, 567; 152/209.1, 209.13,  
209.16, 209.18, 209.28

(56) **References Cited**

**U.S. PATENT DOCUMENTS**

5,375,639 A \* 12/1994 Suzuki et al. .... 152/209.28  
6,305,450 B1 \* 10/2001 Guermandi ..... 152/154.2  
D471,150 S \* 3/2003 Endo ..... D12/551  
D472,514 S \* 4/2003 Himuro ..... D12/550

D473,511 S \* 4/2003 Fukunaga ..... D12/559

\* cited by examiner

*Primary Examiner*—Robert M. Spear  
(74) *Attorney, Agent, or Firm*—Sughrue Mion, PLLC

(57) **CLAIM**

The ornamental design for a tread portion of an automobile tire, as shown and described.

**DESCRIPTION**

FIG. 1 is a perspective view of a tread portion of an automobile tire, it being understood that the tread pattern repeats uniformly throughout the circumference of the tire; FIG. 2 is a front elevational view thereof, the top plan view and a bottom plan view are identical to the front elevational view thereof; FIG. 3 is a rear elevational view thereof; FIG. 4 is a right side elevational view thereof; FIG. 5 is a left side elevational view thereof; FIG. 6 is an enlarged fragmentary front view thereof; and, FIG. 7 is a cross-sectional view thereof taken along the line 7—7 in FIG. 6.

The broken line showing of a tire sidewall and inner bead is for illustrative purposes only and forms no part of the claimed design.

**1 Claim, 7 Drawing Sheets**

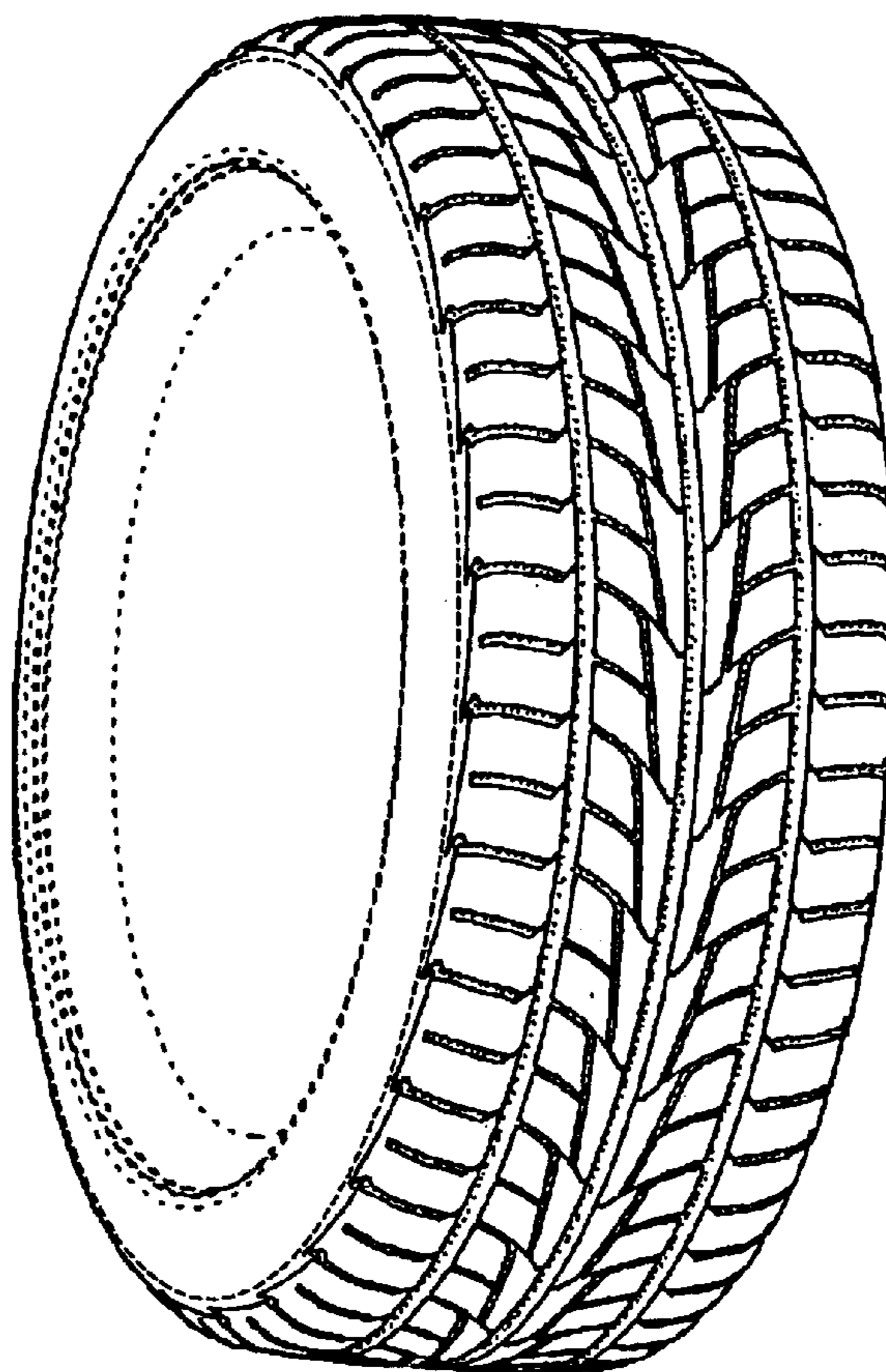

FIG. 1

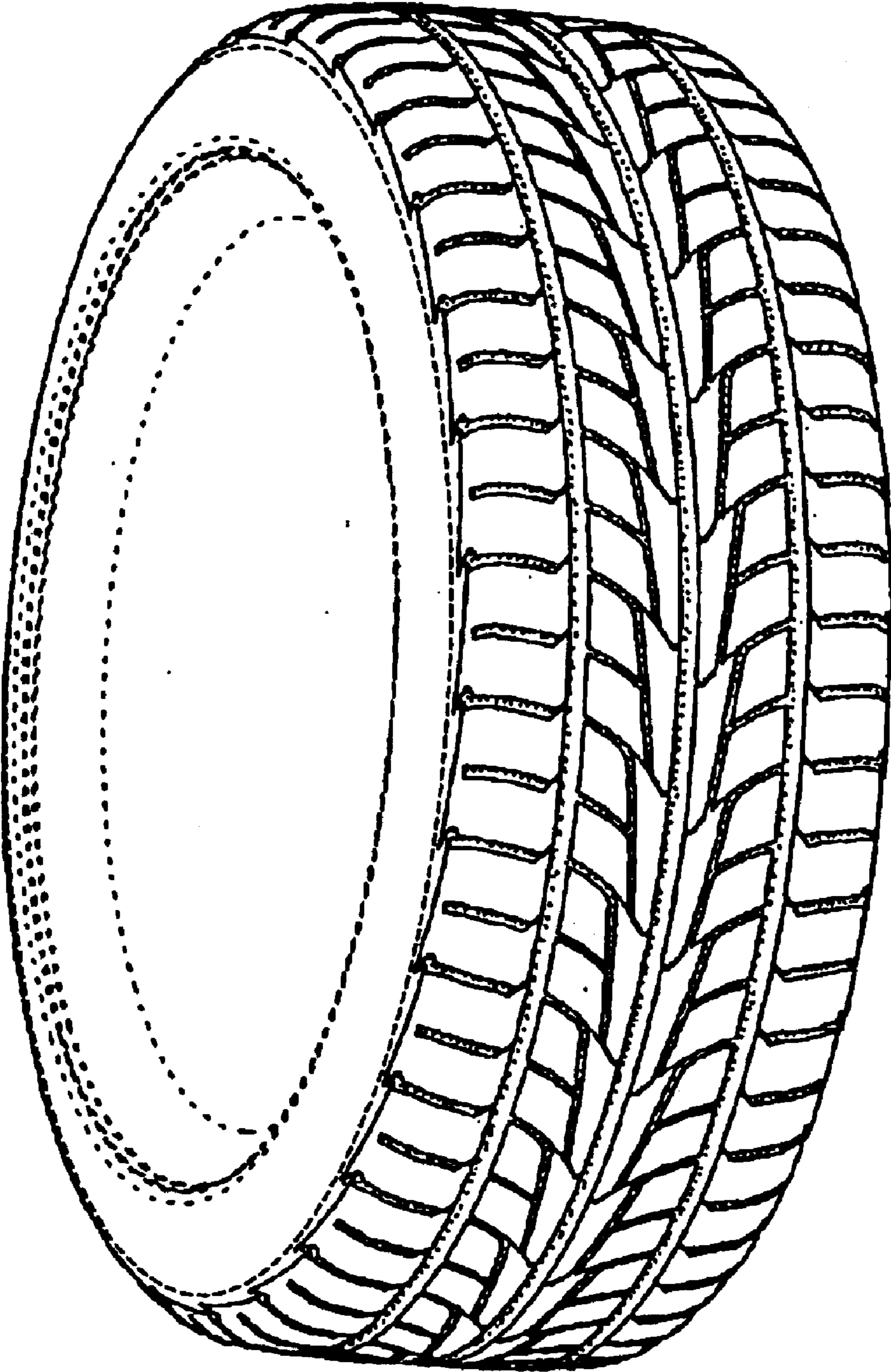

FIG. 2

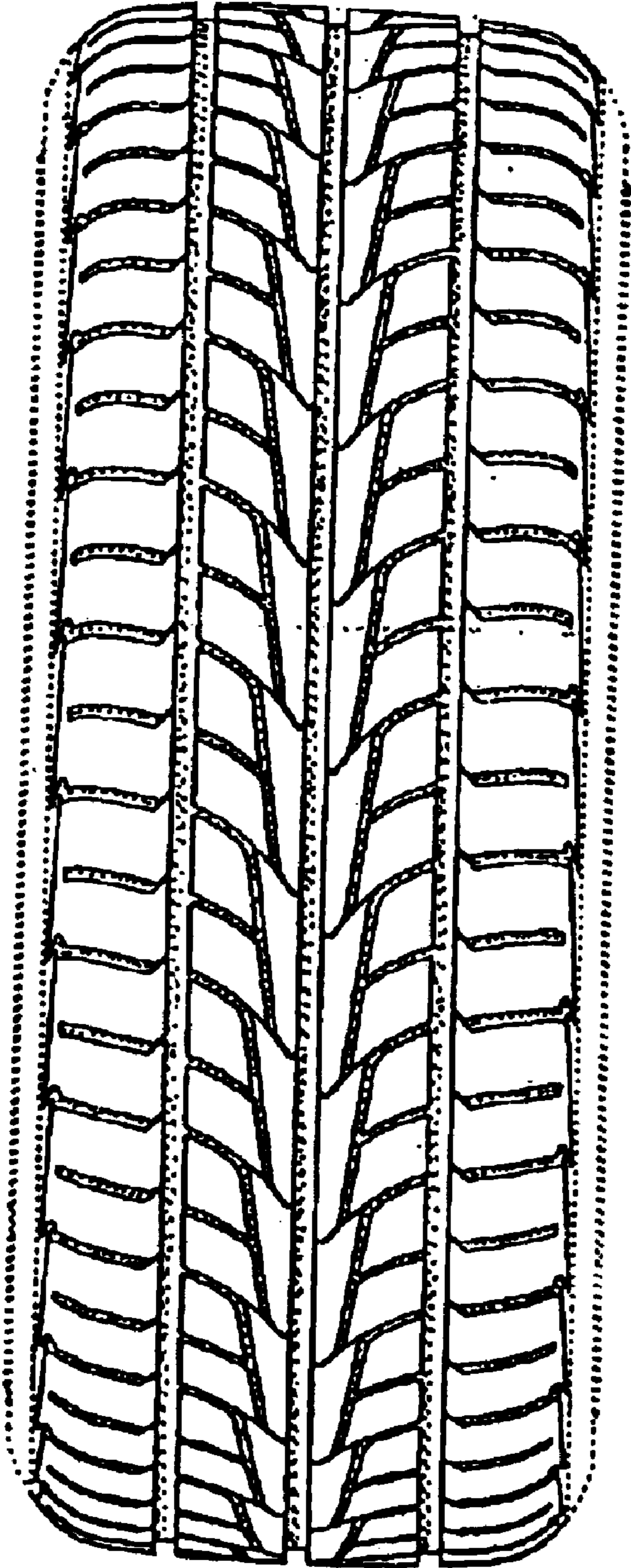



FIG. 3

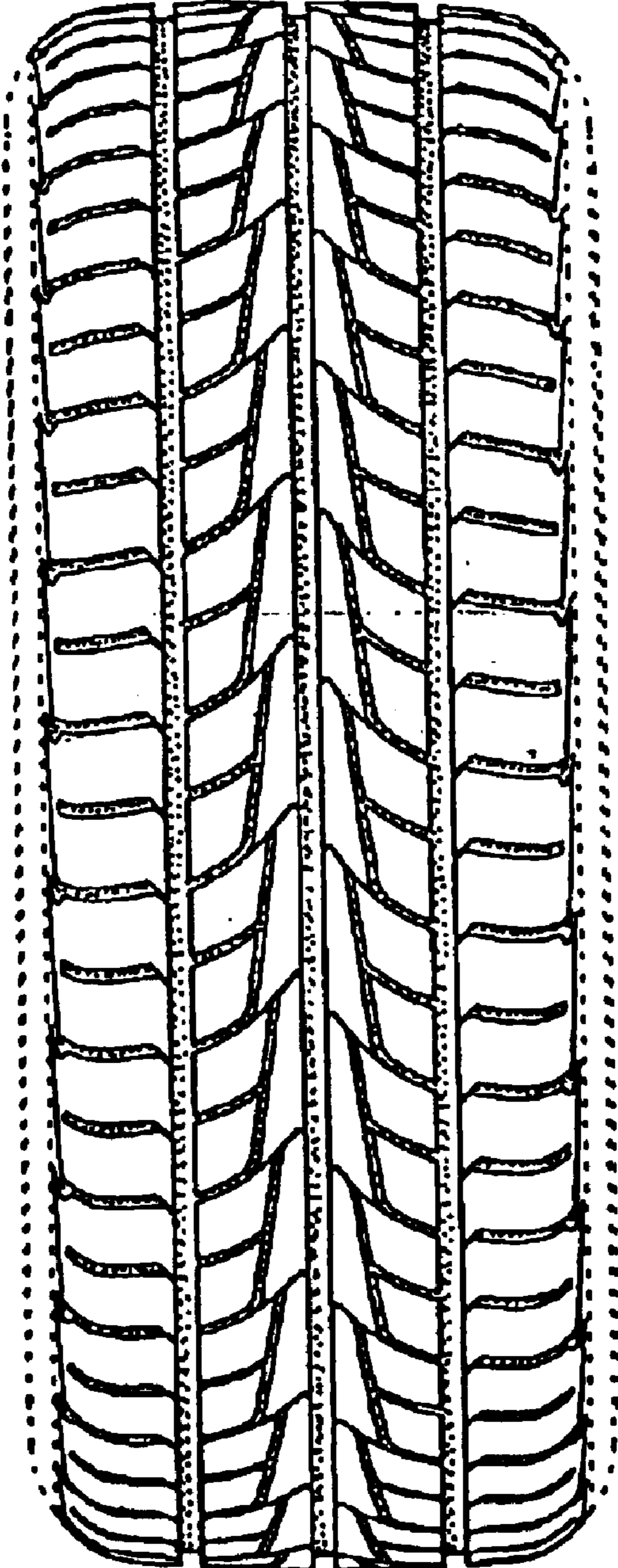

FIG. 4

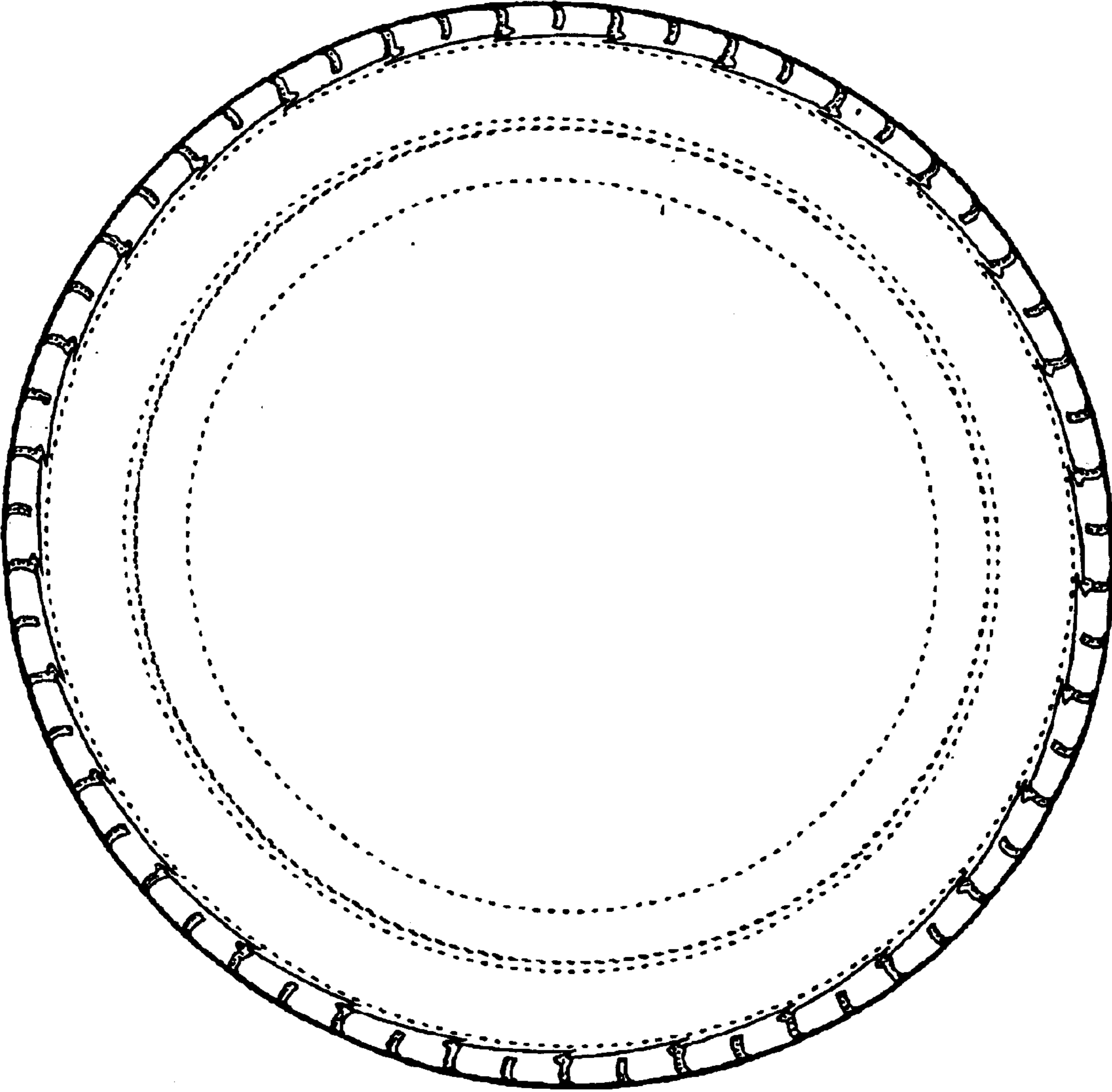

FIG. 5

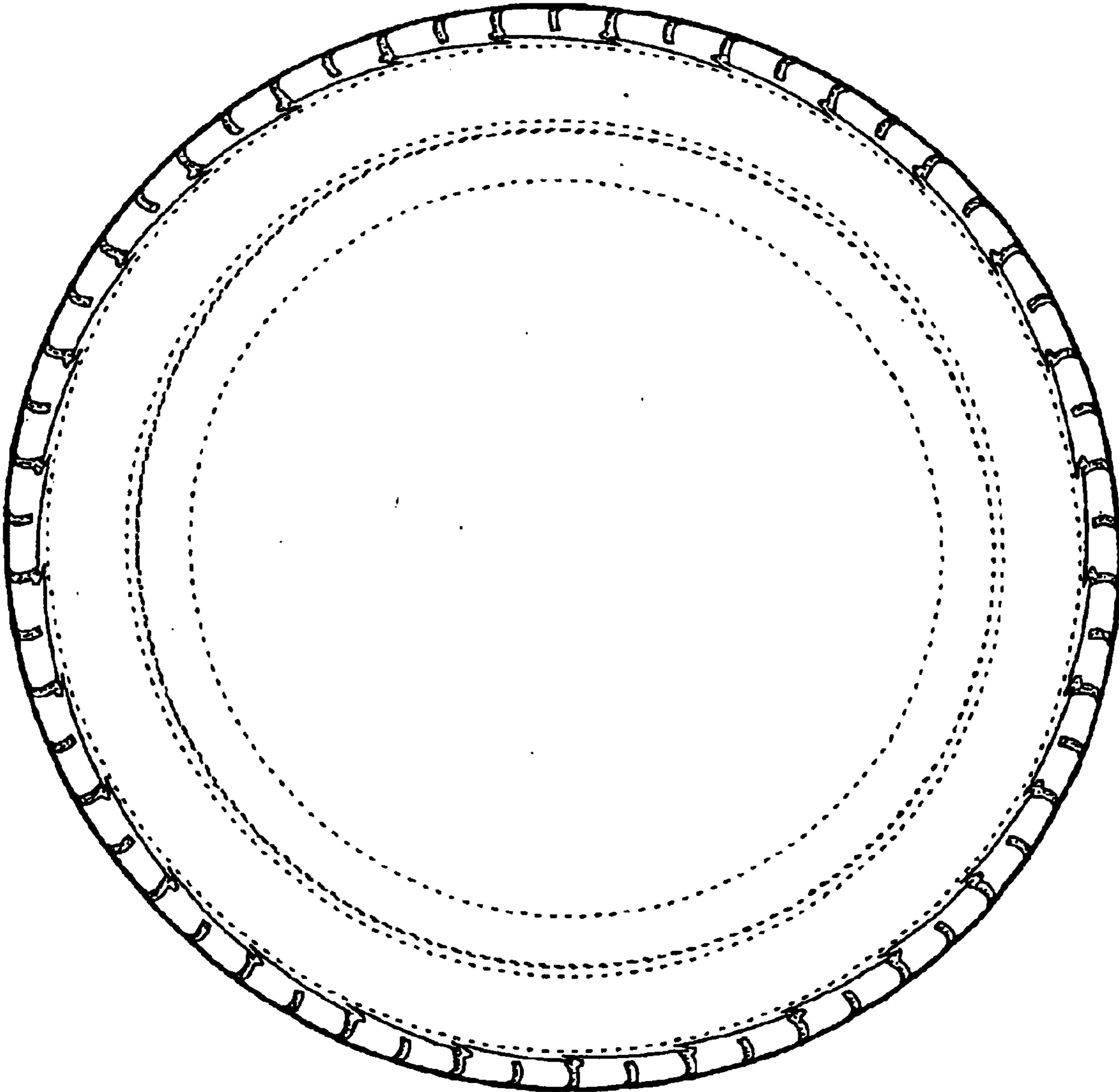

FIG. 6

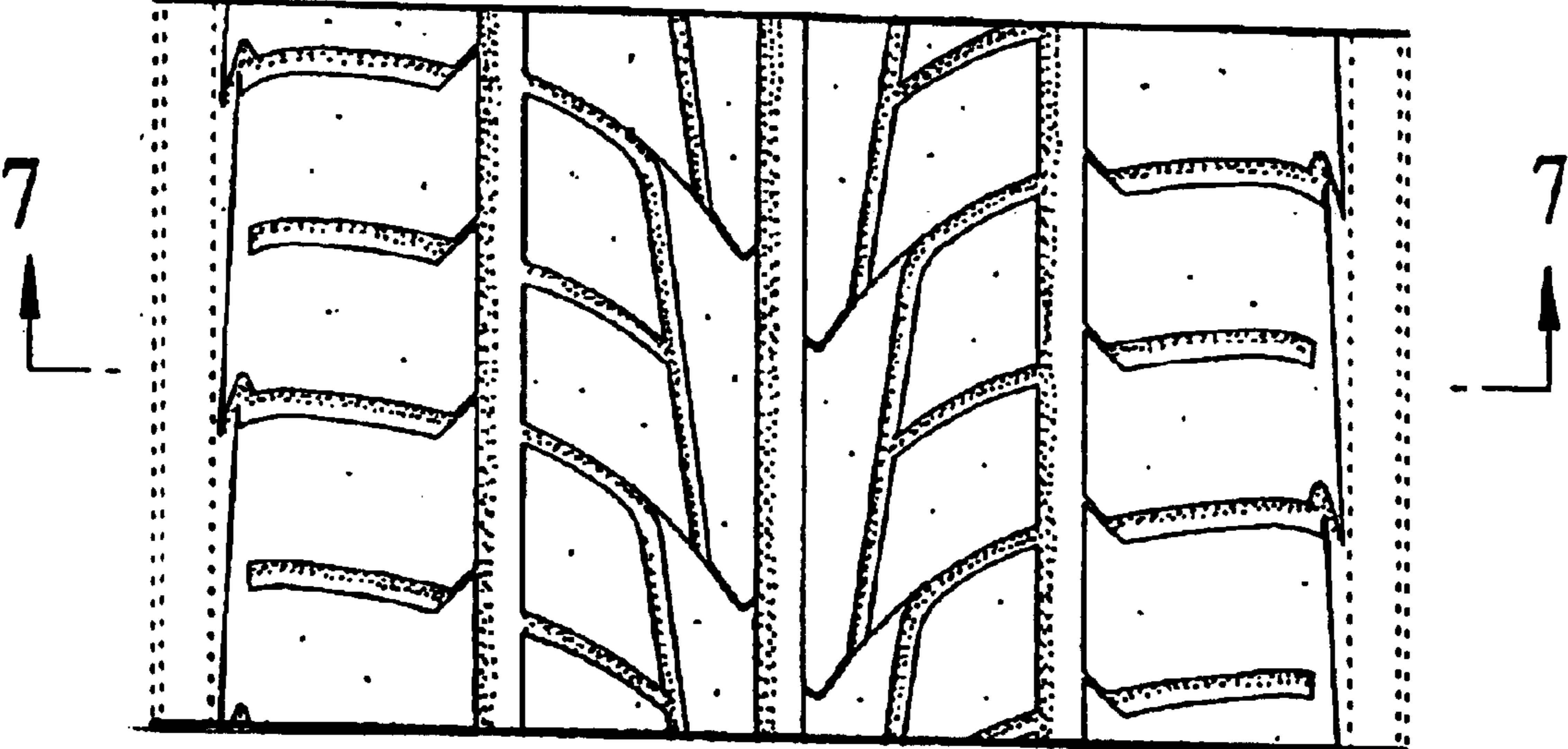

FIG. 7

