

US00D492126S1

(12) **United States Design Patent**  
**Takemoto et al.**

(10) **Patent No.:** **US D492,126 S**  
(45) **Date of Patent:** **\*\* Jun. 29, 2004**

(54) **ORNAMENTAL TEXTILE**

(75) Inventors: **Izumi Takemoto**, Shinagawa-ku (JP);  
**Yoko Kobayashi**, Minato-ku (JP);  
**Tsumugi Fujita**, Kawasaki (JP)

(73) Assignee: **Nugget Co., Ltd.**, Tokyo (JP)

(\*\*) Term: **14 Years**

(21) Appl. No.: **29/178,316**

(22) Filed: **Mar. 26, 2003**

(30) **Foreign Application Priority Data**

Sep. 26, 2002 (JP) ..... 2002-029724

(51) **LOC (7) Cl.** ..... **05-05**

(52) **U.S. Cl.** ..... **D5/47**

(58) **Field of Search** ..... D5/1, 2, 3, 7,  
D5/8, 11, 13, 14, 19, 20, 23, 25, 26, 27,  
30, 32, 41, 45, 46, 47, 49, 50, 52, 53, 54,  
55, 56, 57, 58, 59, 60, 61, 62, 63, 64, 99;  
D2/749, 994; D6/582, 583, 595, 596, 598,  
603, 604, 605, 608, 613, 616, 617, 622;  
D24/124, 125; D25/142, 152; 428/17, 18,  
151, 154, 156, 171, 187, 198, 199, 540,  
542.2, 542.6, 904.4, 919; 5/413 AM, 709;  
D7/396.4, 396.5; 162/134, 231, 140; 156/209,  
148

(56) **References Cited**

**U.S. PATENT DOCUMENTS**

D11,030 S \* 2/1879 Briggs ..... D5/47  
D267,828 S \* 2/1983 Cohen ..... D5/56

\* cited by examiner

*Primary Examiner*—James Gandy

*Assistant Examiner*—T. Chase Nelson

(74) *Attorney, Agent, or Firm*—Jacobson Holman PLLC

(57) **CLAIM**

The ornamental design for an ornamental textile, as shown.

**DESCRIPTION**

FIG. 1 is a front view showing the ornamental textile in accordance with the present design;

FIG. 2 is a rear view thereof;

FIG. 3 is a top view thereof;

FIG. 4 is a bottom view thereof;

FIG. 5 is a right side view thereof;

FIG. 6 is a left side view thereof;

FIG. 7 is an enlarged, partial view of the left end of the FIG. 1 view; and,

FIG. 8 is a partially enlarged front left end perspective view.

**1 Claim, 3 Drawing Sheets**

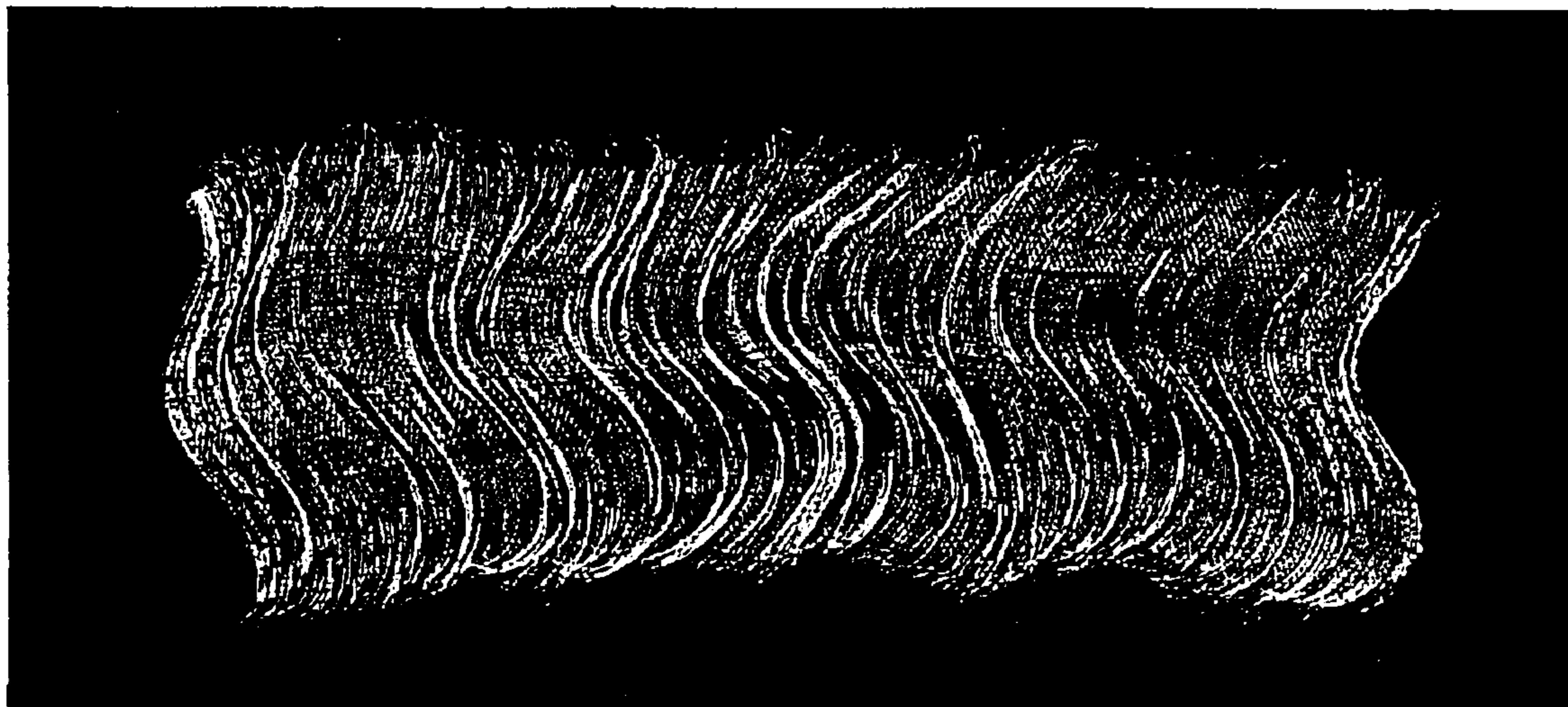

FIG.1

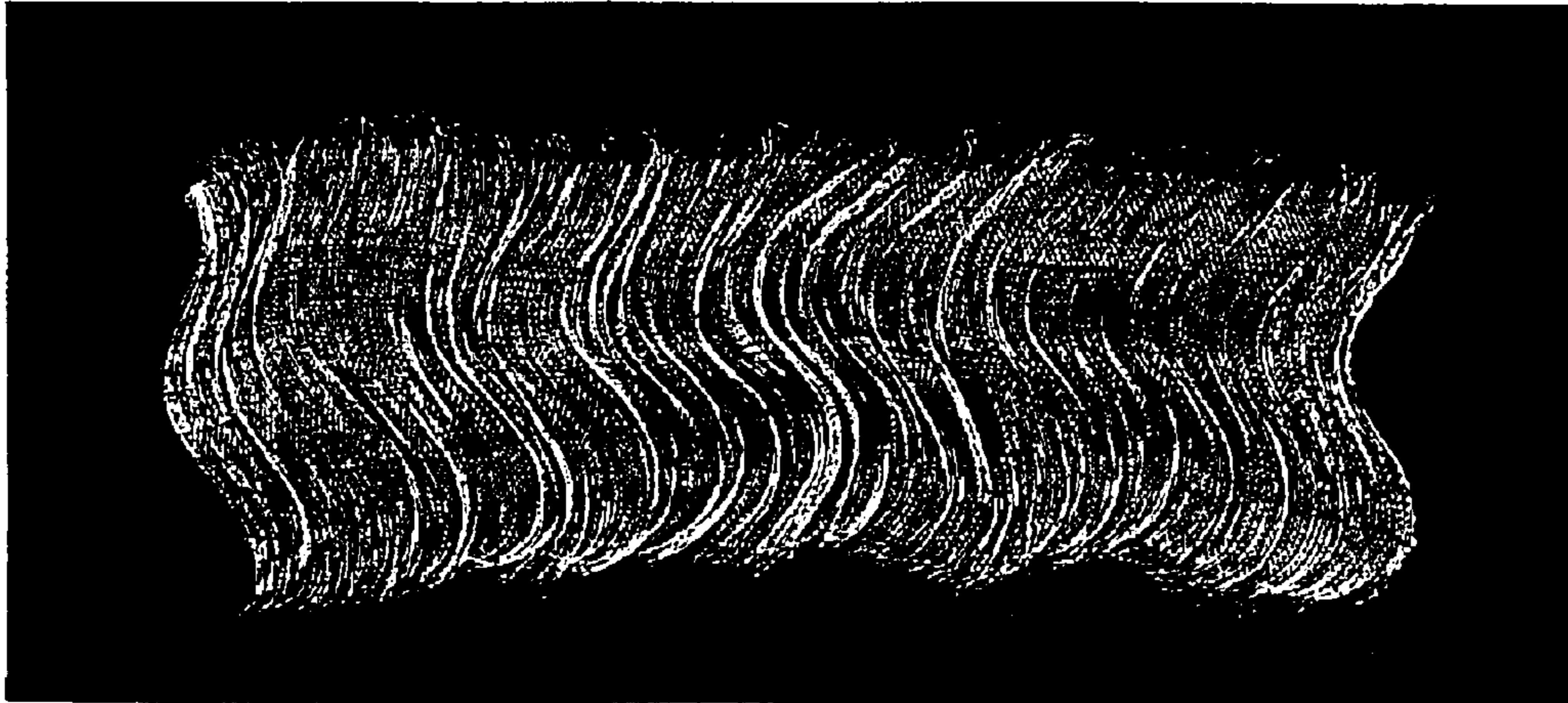

FIG.2

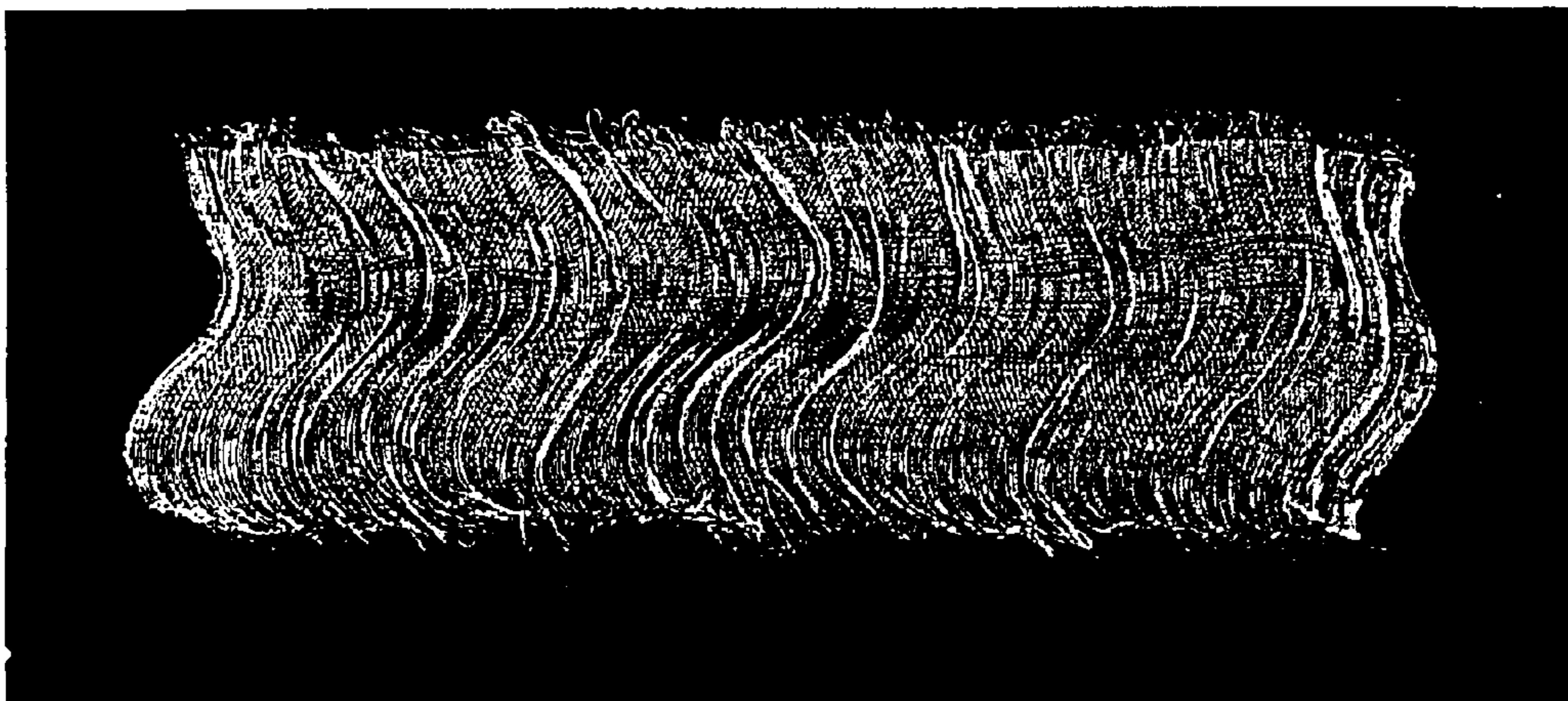

FIG.3



FIG.4

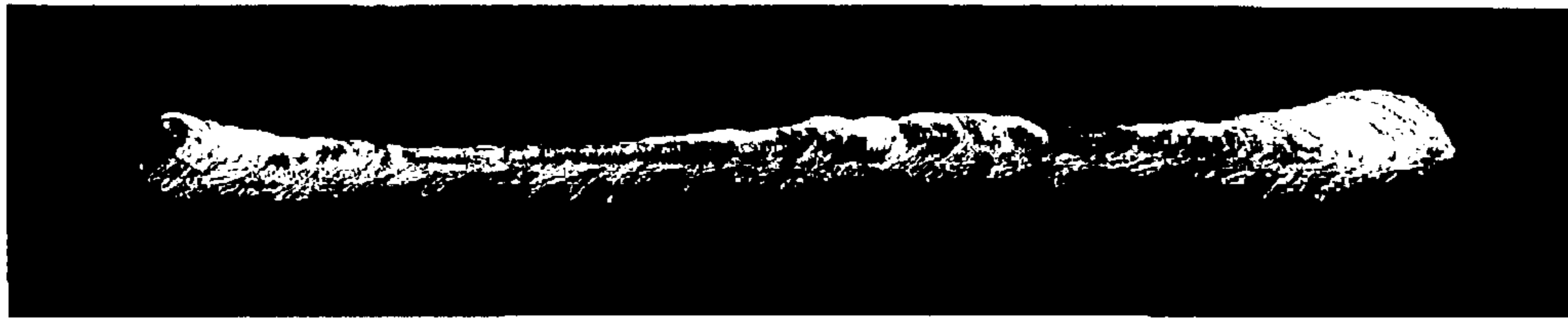

FIG.5



FIG.6

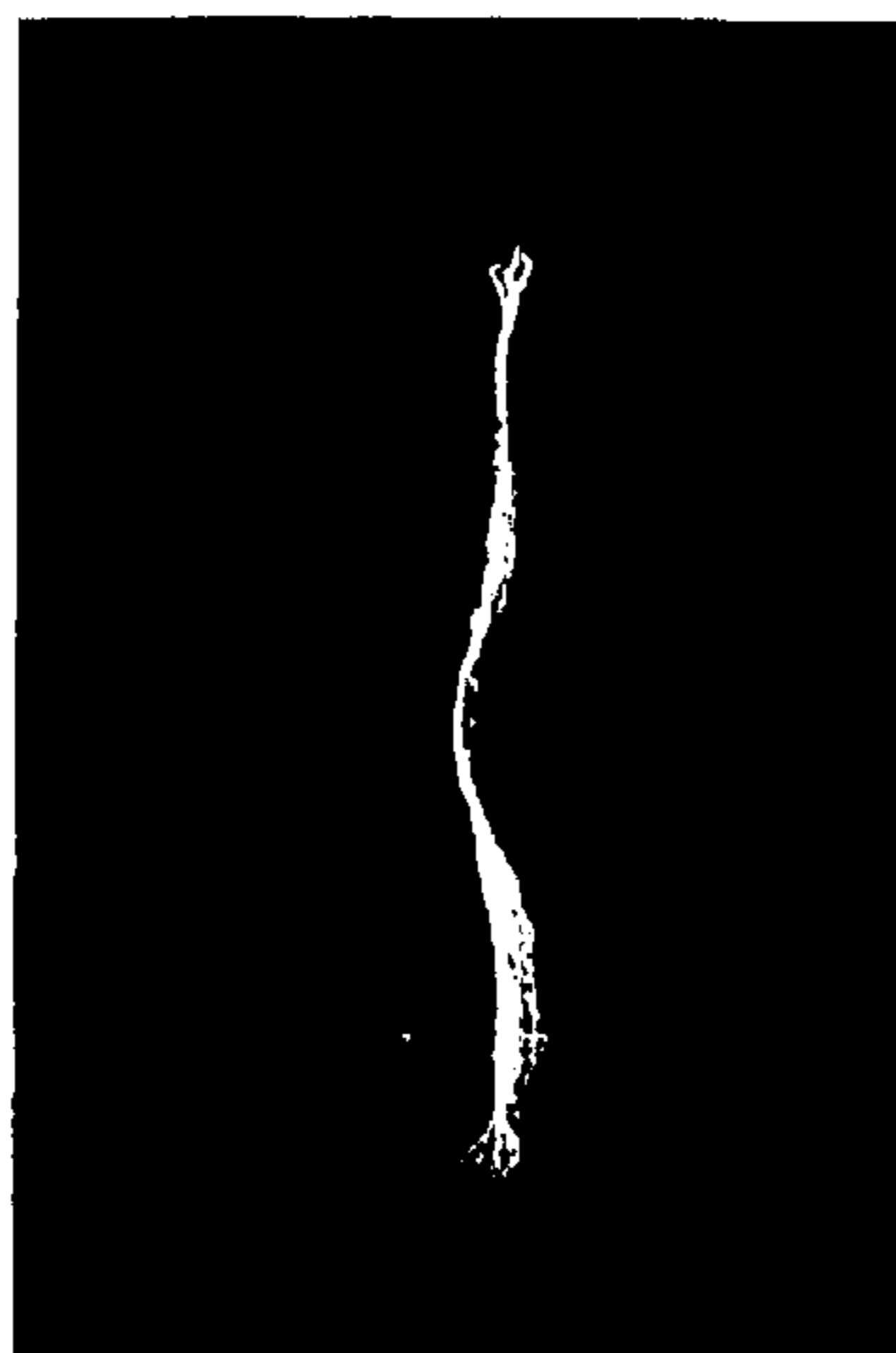



FIG.7

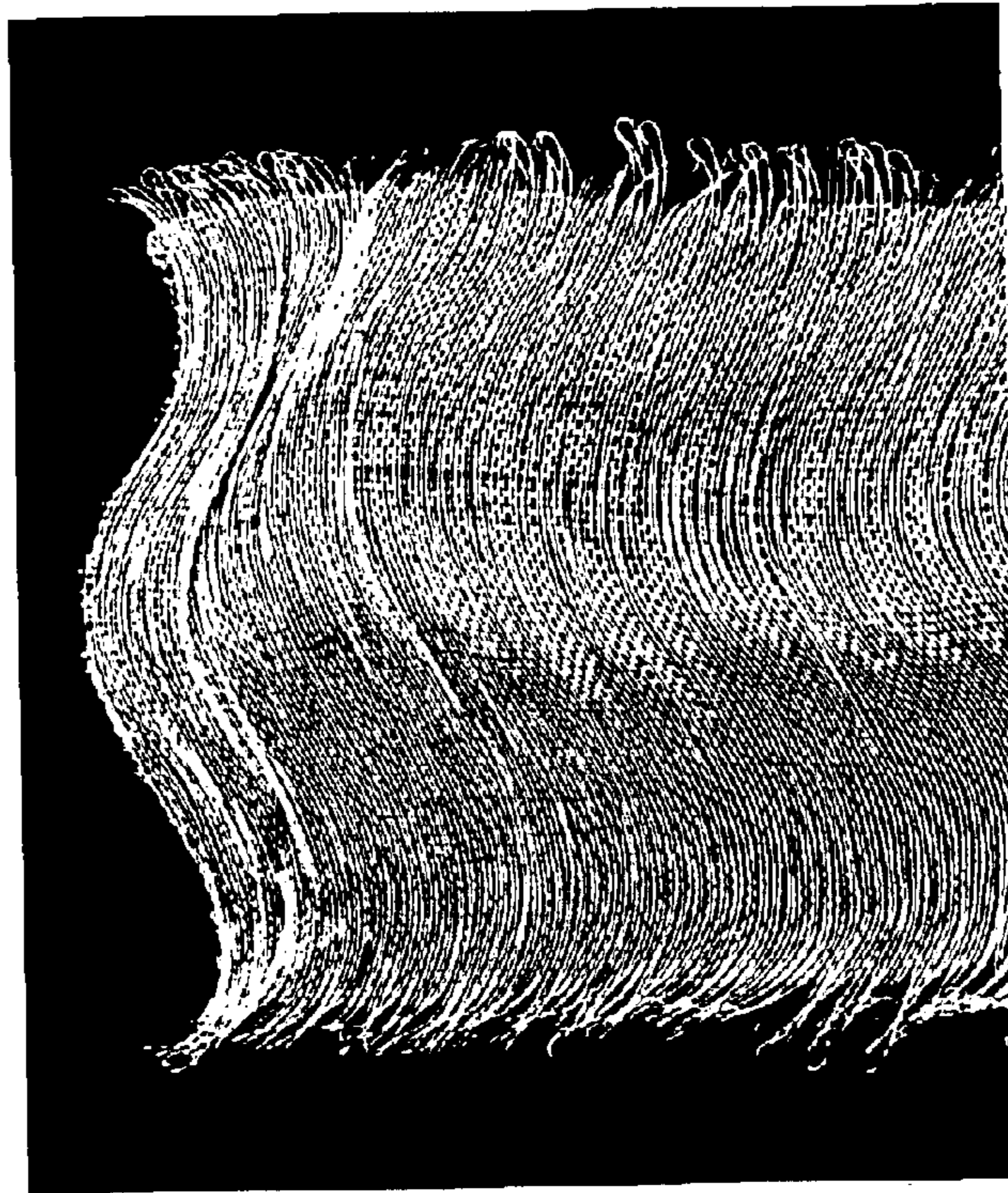

FIG.8

