

US00D492102S1

(12) **United States Design Patent**
Berlinr

(10) **Patent No.:** **US D492,102 S**
(45) **Date of Patent:** **** Jun. 29, 2004**

(54) **SHOE LINER**

(76) **Inventor:** **Robert Berlinr**, 865 S. Figueroa St.,
Suite 2900, Los Angeles, CA (US)
90017

(**) **Term:** **14 Years**

(21) **Appl. No.:** **29/166,540**

(22) **Filed:** **Aug. 29, 2002**

(51) **LOC (7) Cl.** **02-99**

(52) **U.S. Cl.** **D2/961**

(58) **Field of Search** D2/946, 961, 962;
36/69, 71, 81, 88, 91, 92

(56) **References Cited**

U.S. PATENT DOCUMENTS

RE18,237 E	*	10/1931	Messler	36/81
2,379,366 A	*	6/1945	Lumbard	36/71
D199,300 S	*	10/1964	Martin	D2/961
D204,596 S	*	5/1966	Anson	D2/961
5,068,983 A	*	12/1991	Marc	36/71

D350,848 S * 9/1994 Tzenos D2/961

* cited by examiner

Primary Examiner—Dominic Simone

(74) *Attorney, Agent, or Firm*—Fulbright & Jaworski

(57) **CLAIM**

The ornamental design for shoe liner, as shown and described.

DESCRIPTION

FIG. 1 is a top plan view of a left shoe liner showing my new design, the bottom plan view being a mirror image;

FIG. 2 is a top plan view of a right shoe liner, the bottom plan view being a mirror image;

FIG. 3 is a side elevational view thereof, taken in the direction of the arrow 3 in FIG. 2;

FIG. 4 is a top plan view of a second embodiment of FIG. 1, the bottom plan view being a mirror image;

FIG. 5 is a top plan view of a second embodiment of FIG. 2, the bottom plan view being a mirror image; and,

FIG. 6 is a side elevational thereof view taken in the direction of the arrow 6 in FIG. 5.

1 Claim, 2 Drawing Sheets

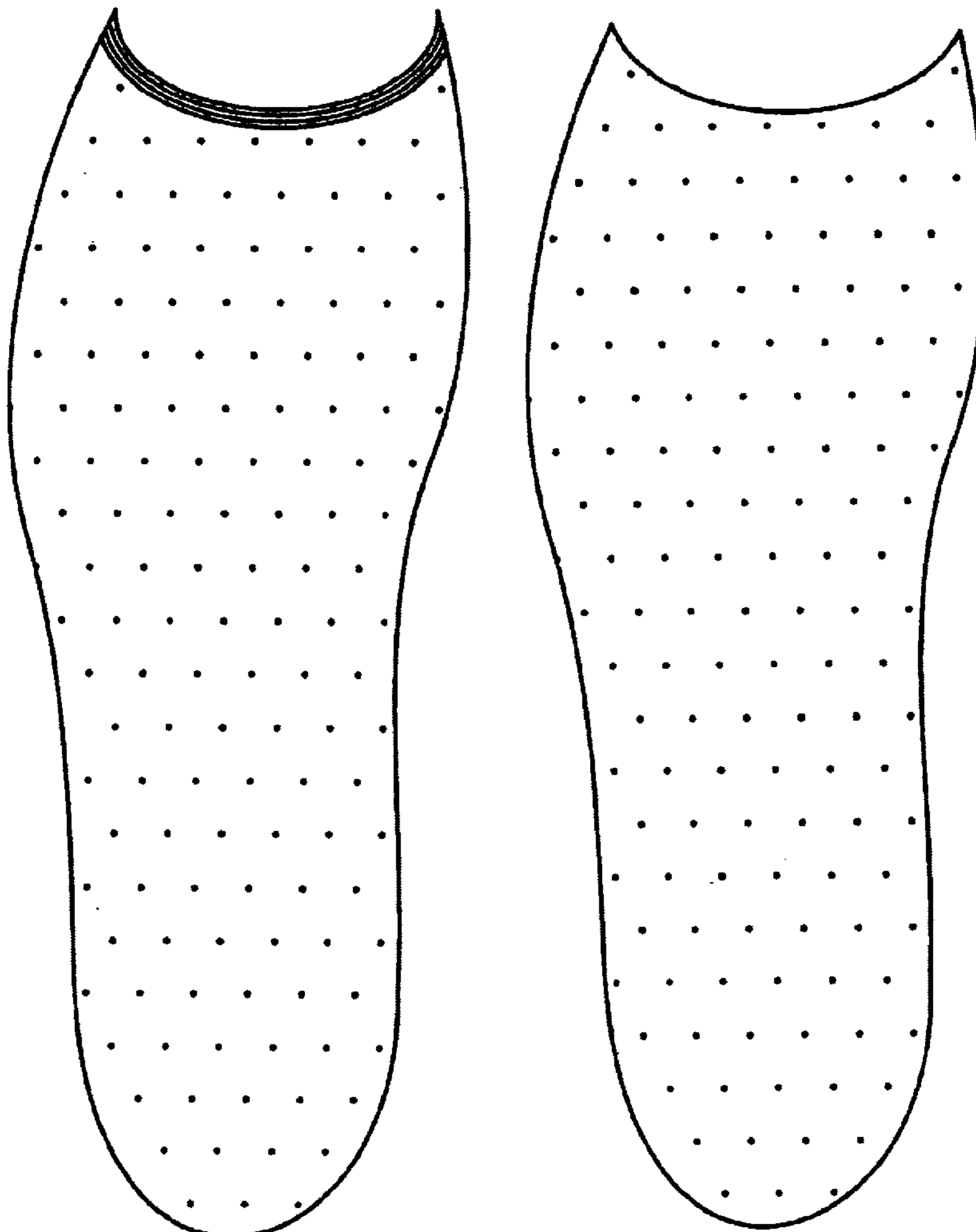

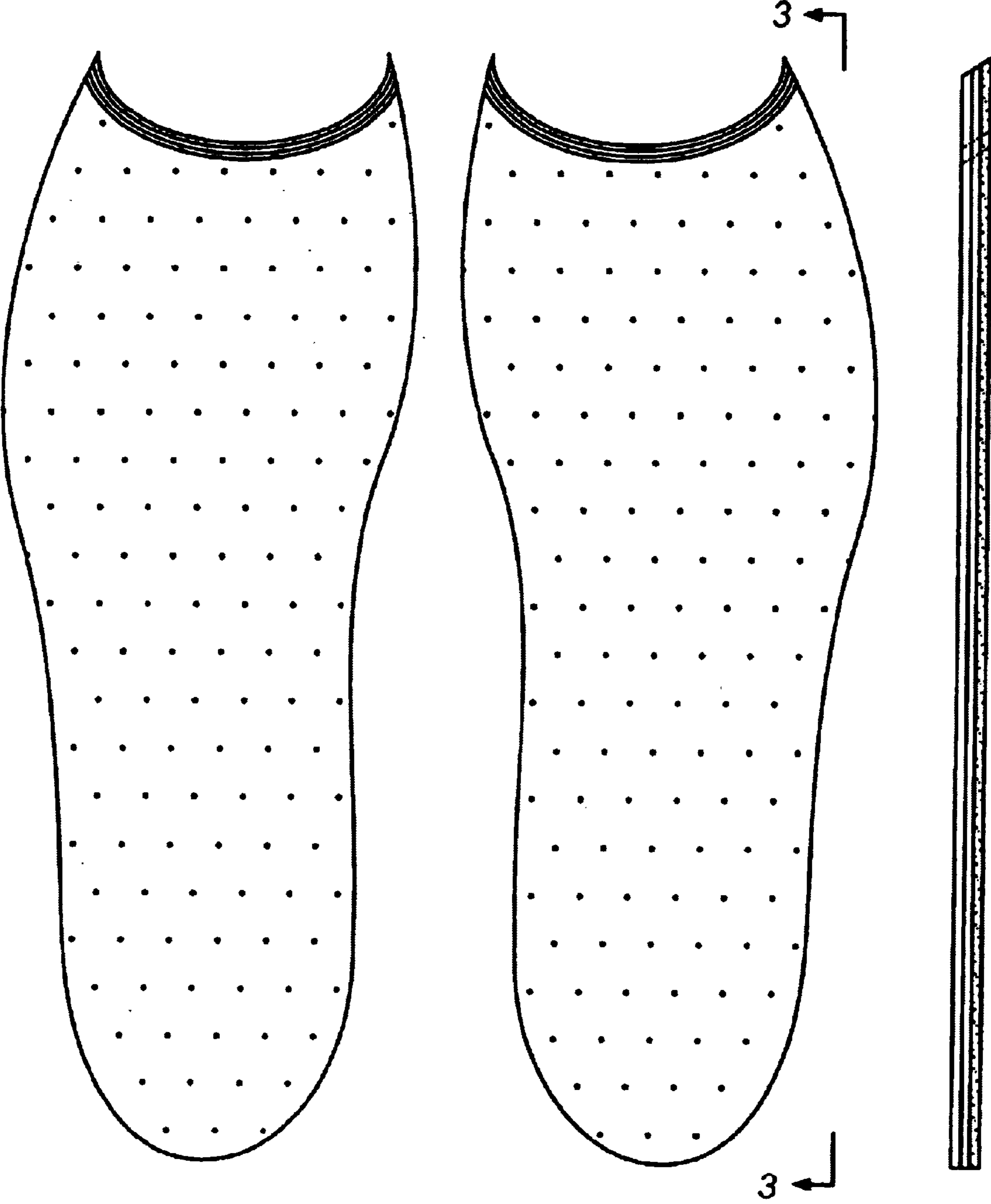

FIG. 1

FIG. 2

FIG. 3

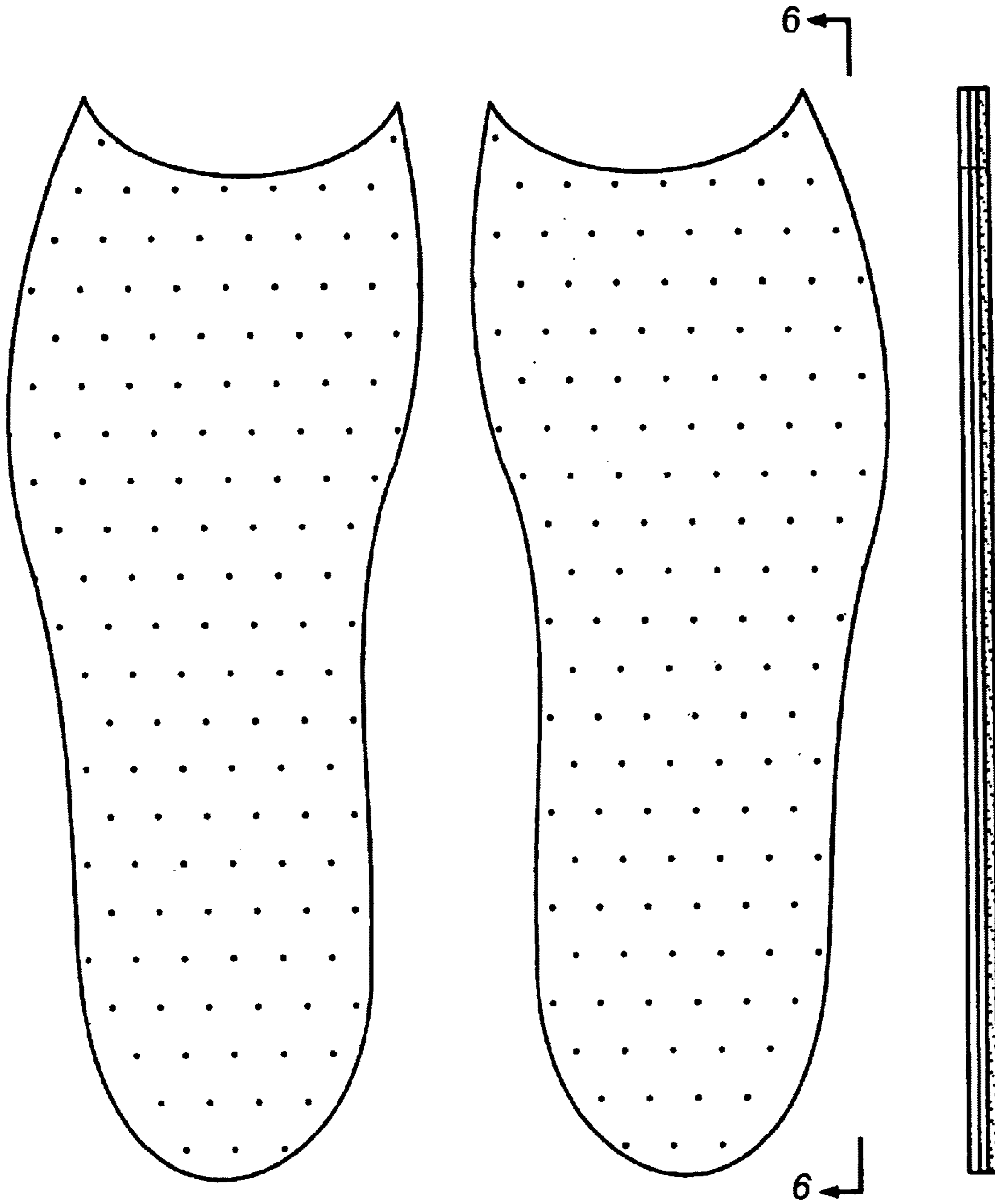

FIG. 4

FIG. 5

FIG. 6

UNITED STATES PATENT AND TRADEMARK OFFICE
CERTIFICATE OF CORRECTION

PATENT NO. : Des. 492,102 S
DATED : June 29, 2004
INVENTOR(S) : Robert Berliner

Page 1 of 1

It is certified that error appears in the above-identified patent and that said Letters Patent is hereby corrected as shown below:

Title page,

Item [12], "**Berlinr**" should be -- **Berliner** --.

Item [75], Inventor, "**Berlinr**" should be -- **Berliner** --.

Signed and Sealed this

Twelfth Day of October, 2004

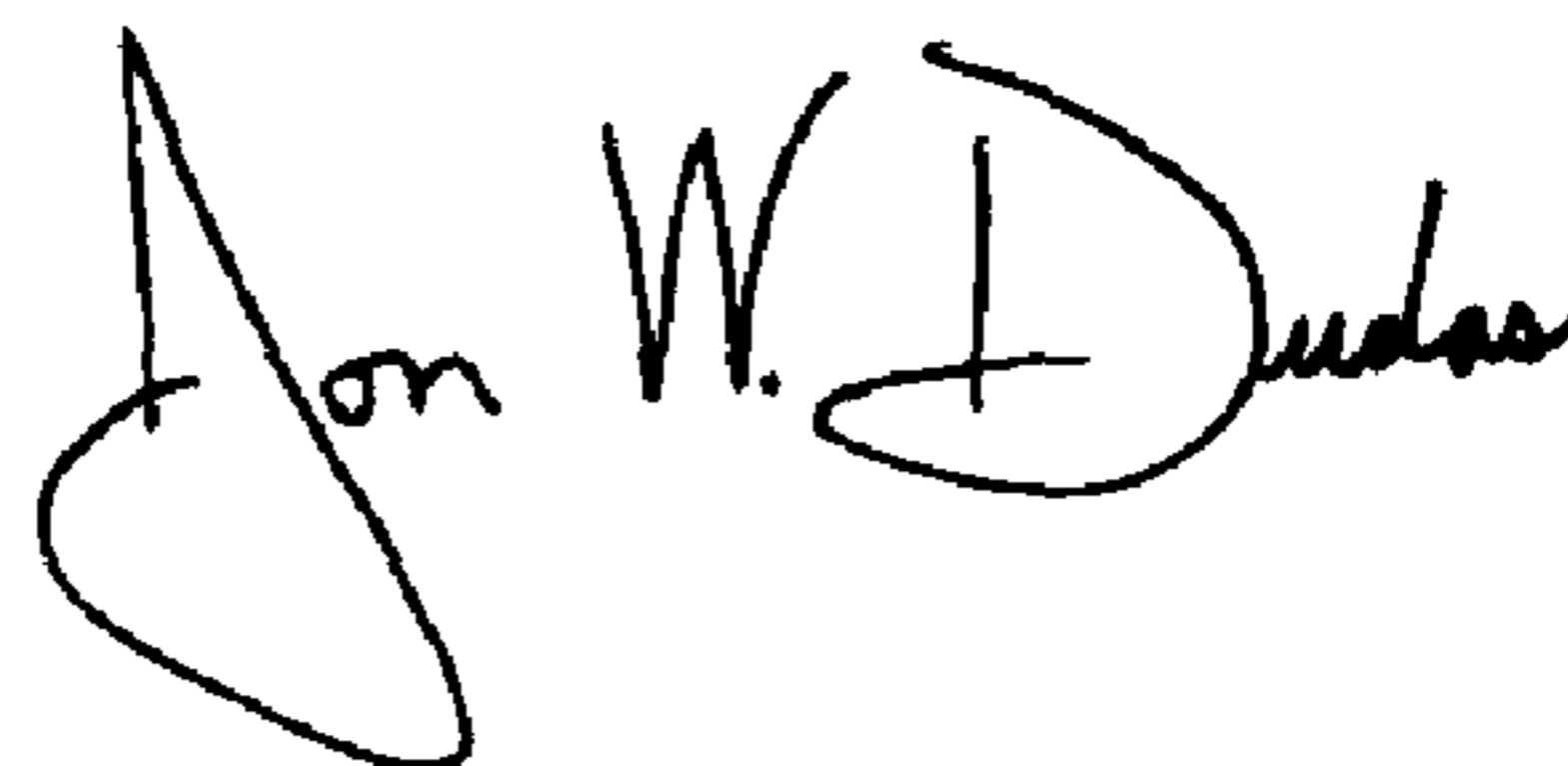
A handwritten signature in black ink that reads "Jon W. Dudas". The signature is written in a cursive style with a large, looped initial "J".

JON W. DUDAS
Director of the United States Patent and Trademark Office