

US00D492101S1

(12) **United States Design Patent**  
**Issler**

(10) **Patent No.:** **US D492,101 S**  
(45) **Date of Patent:** **\*\* Jun. 29, 2004**

- (54) **OUTSOLE FOR A SHOE**
- (75) **Inventor:** **James E. Issler, Greenwich, CT (US)**
- (73) **Assignee:** **Columbia Insurance Company, Omaha, NE (US)**
- (\*\*) **Term:** **14 Years**
- (21) **Appl. No.:** **29/165,754**
- (22) **Filed:** **Aug. 15, 2002**
- (51) **LOC (7) Cl.** ..... **02-04**
- (52) **U.S. Cl.** ..... **D2/954**
- (58) **Field of Search** ..... D2/946-949, 951-962, D2/967, 977; 36/3 B, 22 R, 25 R, 30 R, 32 A, 32 R, 59 R, 67 A, 67 B

- D397,236 S \* 8/1998 Wilmot ..... D2/954
- D401,745 S \* 12/1998 Greenberg ..... D2/957
- D442,767 S \* 5/2001 Della Valle ..... D2/954
- D448,544 S \* 10/2001 Della Valle ..... D2/954
- D467,061 S \* 12/2002 Della Valle ..... D2/954

\* cited by examiner

*Primary Examiner*—Celia Murphy  
(74) *Attorney, Agent, or Firm*—St. Onge Steward Johnston & Reens LLC

(57) **CLAIM**

I claim the ornamental design for an outsole for a shoe, as shown and described in the drawings.

**DESCRIPTION**

FIG. 1 is a bottom plan view of an outsole for a shoe, showing my new design;  
FIG. 2 is a right side elevational view thereof;  
FIG. 3 is a left side elevational view thereof;  
FIG. 4 is a front elevational view thereof; and,  
FIG. 5 is rear elevational view thereof.

The broken lines showing a shoe upper in FIGS. 2-5 illustrate the environment in which the design resides, and form no part of the claim.

**1 Claim, 3 Drawing Sheets**

(56) **References Cited**

**U.S. PATENT DOCUMENTS**

- 2,386,269 A \* 10/1945 Ryan ..... 36/59 B
- D206,222 S \* 11/1966 Mostile
- 3,988,840 A \* 11/1976 Minihane ..... 36/32 R
- D278,382 S \* 4/1985 Chen ..... D2/955
- D339,908 S \* 10/1993 Banik ..... D2/956
- 5,513,449 A \* 5/1996 Gramola ..... 36/114

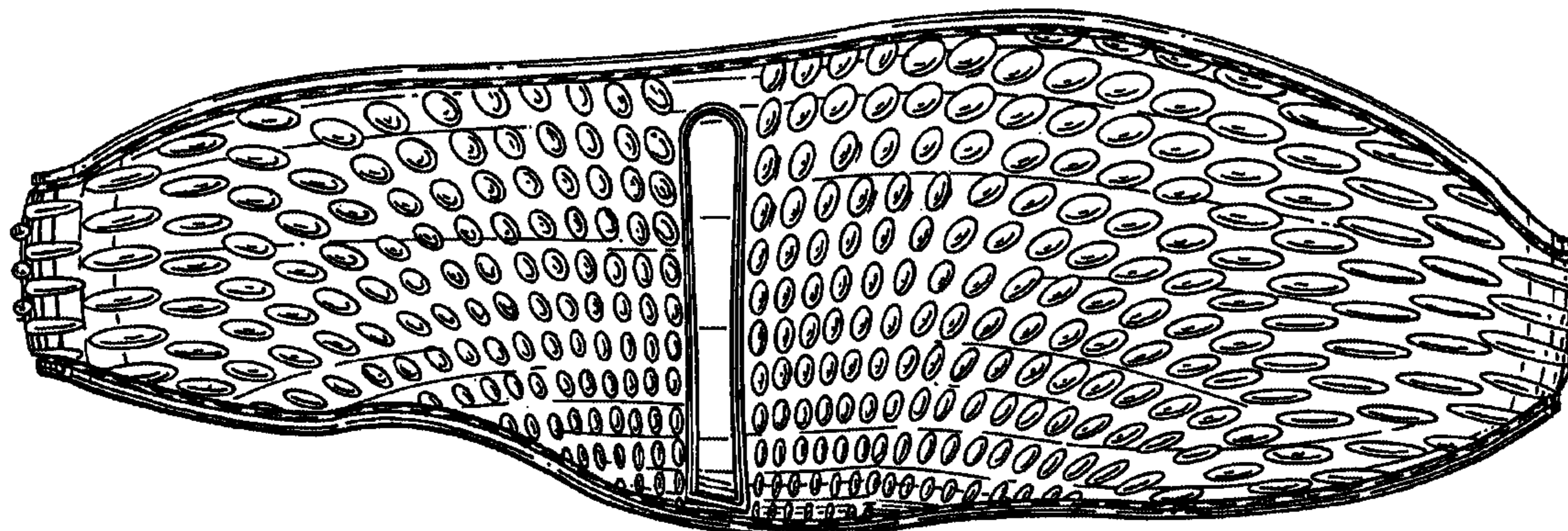

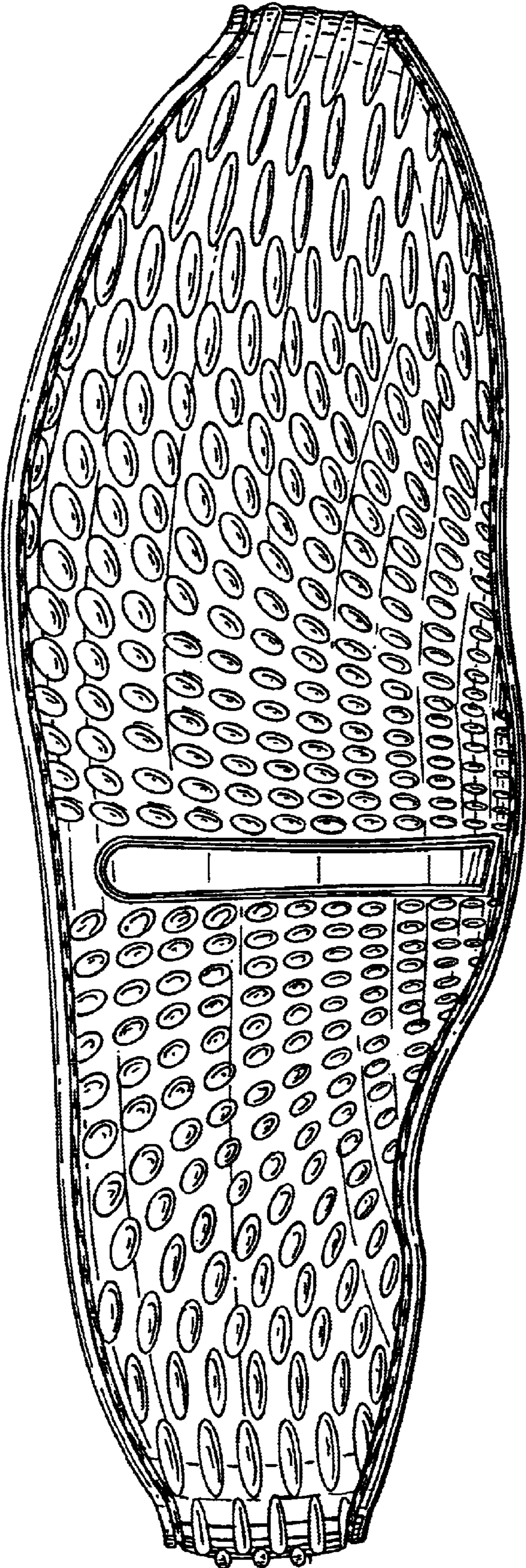

FIG. 1

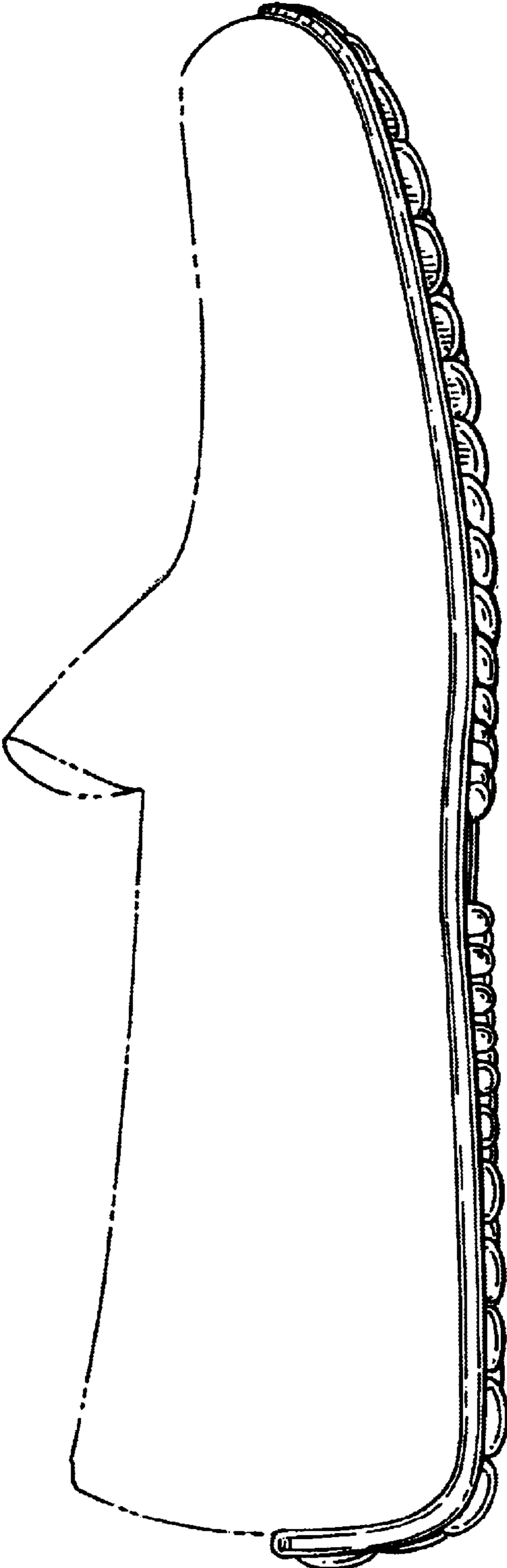

FIG. 2

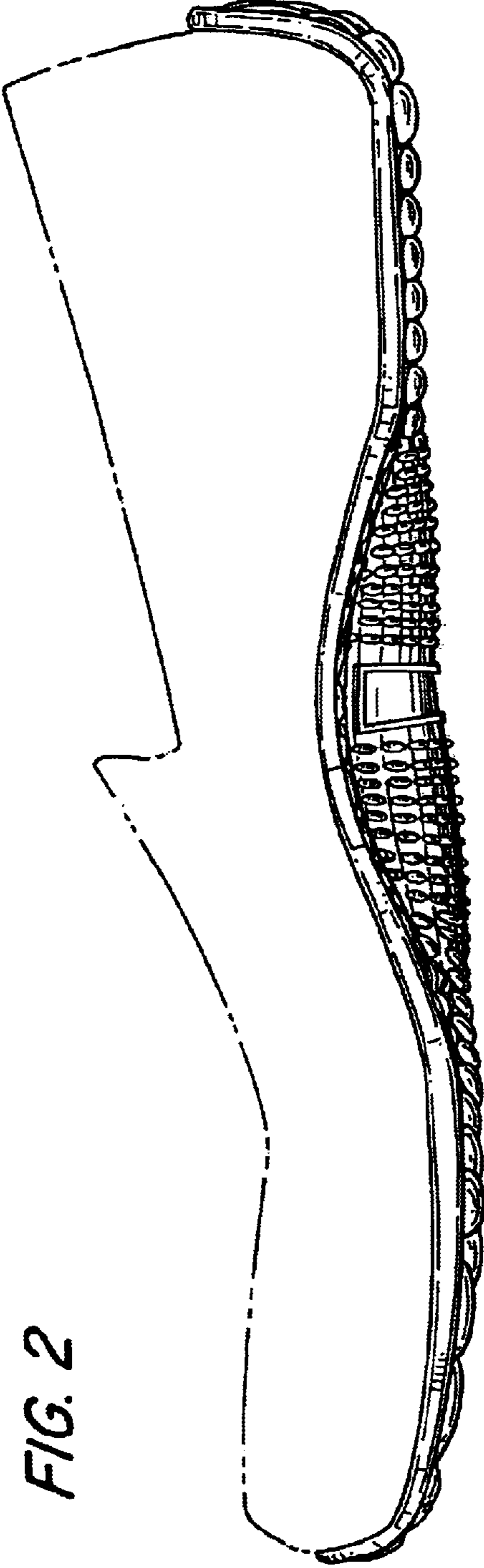

FIG. 3

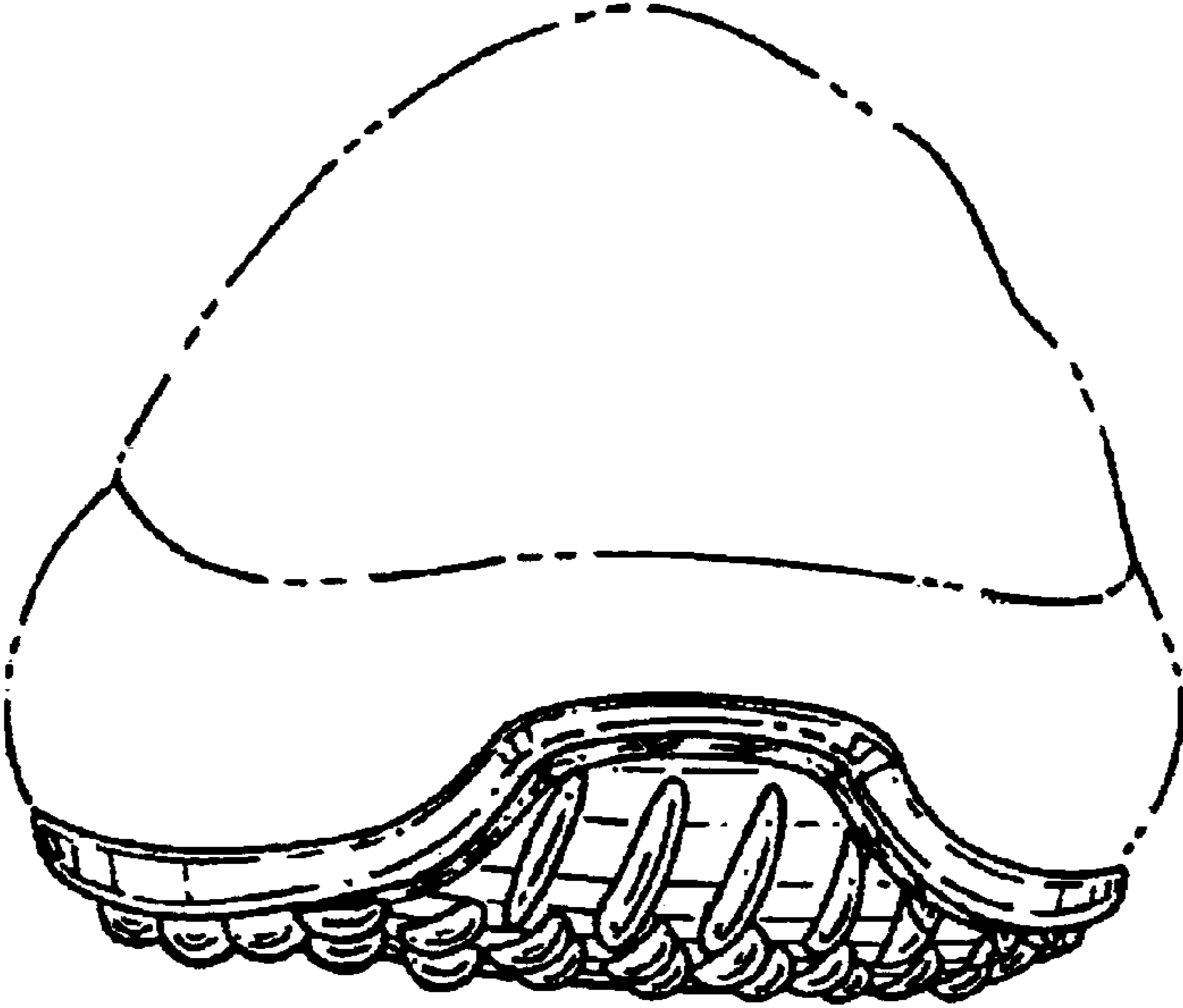

FIG. 4

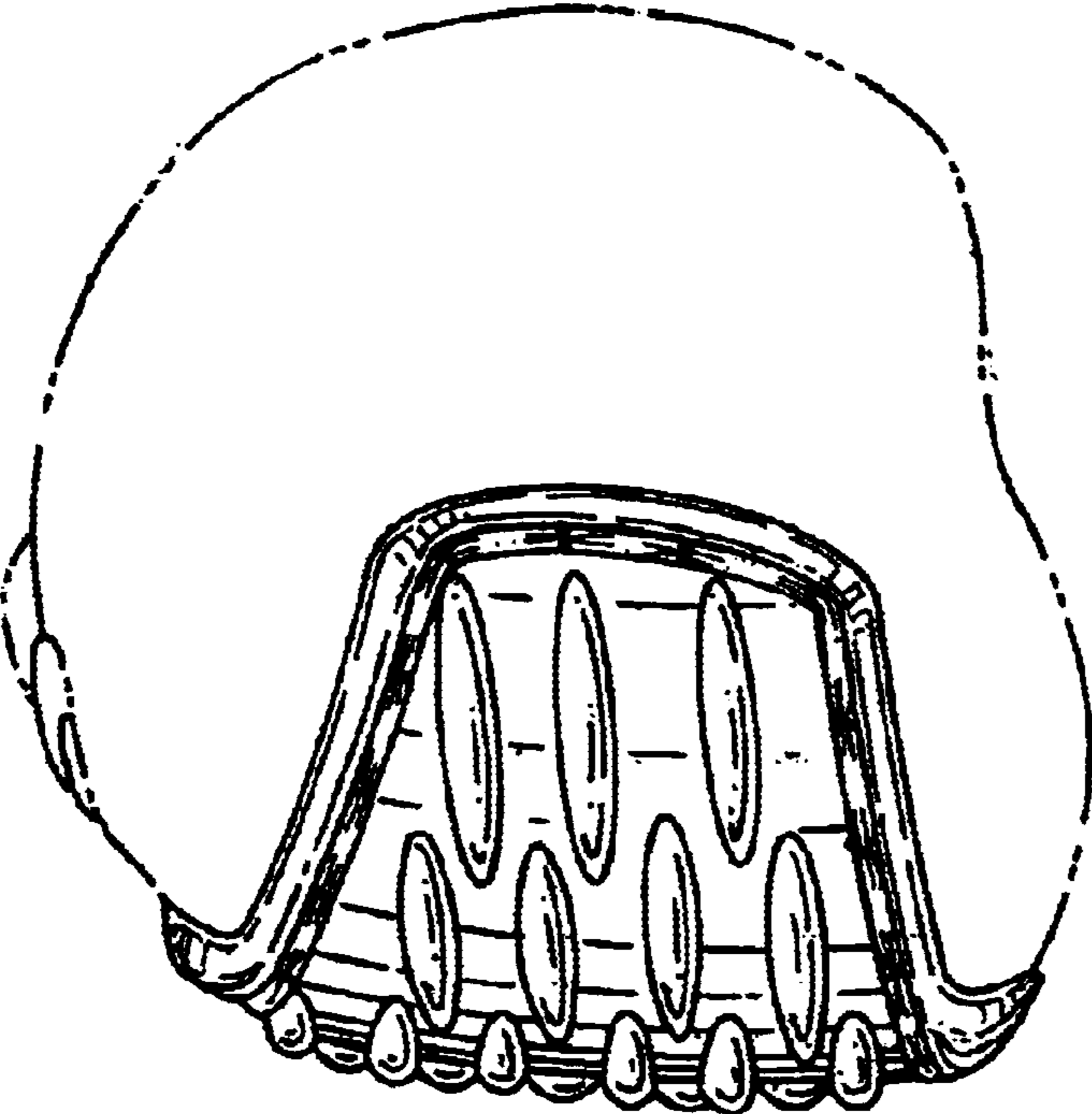

FIG. 5