



US00D492100S1

(12) **United States Design Patent** (10) **Patent No.:** **US D492,100 S**
Hsu (45) **Date of Patent:** **** Jun. 29, 2004**

(54) **PORTION OF A SHOE OUTSOLE**
(76) Inventor: **Nina Hsu**, 20455 Rance Dr., Walnut,
CA (US) 91789
(**) Term: **14 Years**
(21) Appl. No.: **29/179,381**
(22) Filed: **Apr. 9, 2003**
(51) **LOC (7) Cl.** **02-04**
(52) **U.S. Cl.** **D2/952; D2/951; D2/954;**
D2/956
(58) **Field of Search** D2/902, 946-949,
D2/951-960; 36/3 B, 22 R, 25 R, 30 R,
32 A, 32 R, 59 R, 67 A, 67 B

D415,607 S 10/1999 Merceron
D424,288 S 5/2000 Erickson et al.
D432,765 S * 10/2000 Hardy D2/956
D432,766 S * 10/2000 von Conta D2/957
D433,789 S 11/2000 Hardy et al.
D440,749 S * 4/2001 Rogers D2/959
D441,944 S * 5/2001 Rogers D2/956
D449,729 S * 10/2001 von Conta D2/956
D462,158 S 9/2002 White
D463,905 S 10/2002 Marvin et al.
D464,476 S 10/2002 Wahoske
D468,079 S 1/2003 DeGrand et al.
D468,893 S 1/2003 Do Lupo
6,571,491 B2 * 6/2003 Safdeye et al. 36/59 R
D480,203 S * 10/2003 Matis et al. D2/952
2002/0148140 A1 * 10/2002 Otis et al. 36/59 R
2002/0148141 A1 * 10/2002 Otis et al. 36/59 R
2002/0152639 A1 * 10/2002 Otis et al. 36/59 R

(56) **References Cited**

U.S. PATENT DOCUMENTS

1,988,784 A * 1/1935 Carrier
2,090,881 A 8/1937 Wilson
D145,153 S * 7/1946 Bovay
D196,489 S 10/1963 Papoutsy
D247,137 S 2/1978 Krome
4,132,016 A 1/1979 Vaccari
D256,180 S 8/1980 Turner
D263,518 S 3/1982 Cohen
D276,569 S 12/1984 Kohno
D333,204 S 2/1993 Terrell
D335,761 S 5/1993 Smith
5,224,279 A 7/1993 Agnew
D343,506 S 1/1994 Kusuki et al.
D357,347 S 4/1995 Leick
D373,896 S 9/1996 Parker
D379,112 S 5/1997 McDonald
D390,343 S 2/1998 Chen
D405,242 S 2/1999 Gillespie

* cited by examiner

Primary Examiner—Celia A. Murphy
(74) *Attorney, Agent, or Firm*—Sheldon & Mak; Danton K. Mak

(57) **CLAIM**

A design for a portion of a shoe outsole, as shown and described.

DESCRIPTION

FIG. 1 is a perspective view of a portion of a shoe outsole showing my new design; and, FIG. 2 is a bottom plan view thereof. The broken lines shown for the remainder of the sole and the shoe are for illustrative purposes only, and form no part of the claimed design.

1 Claim, 1 Drawing Sheet

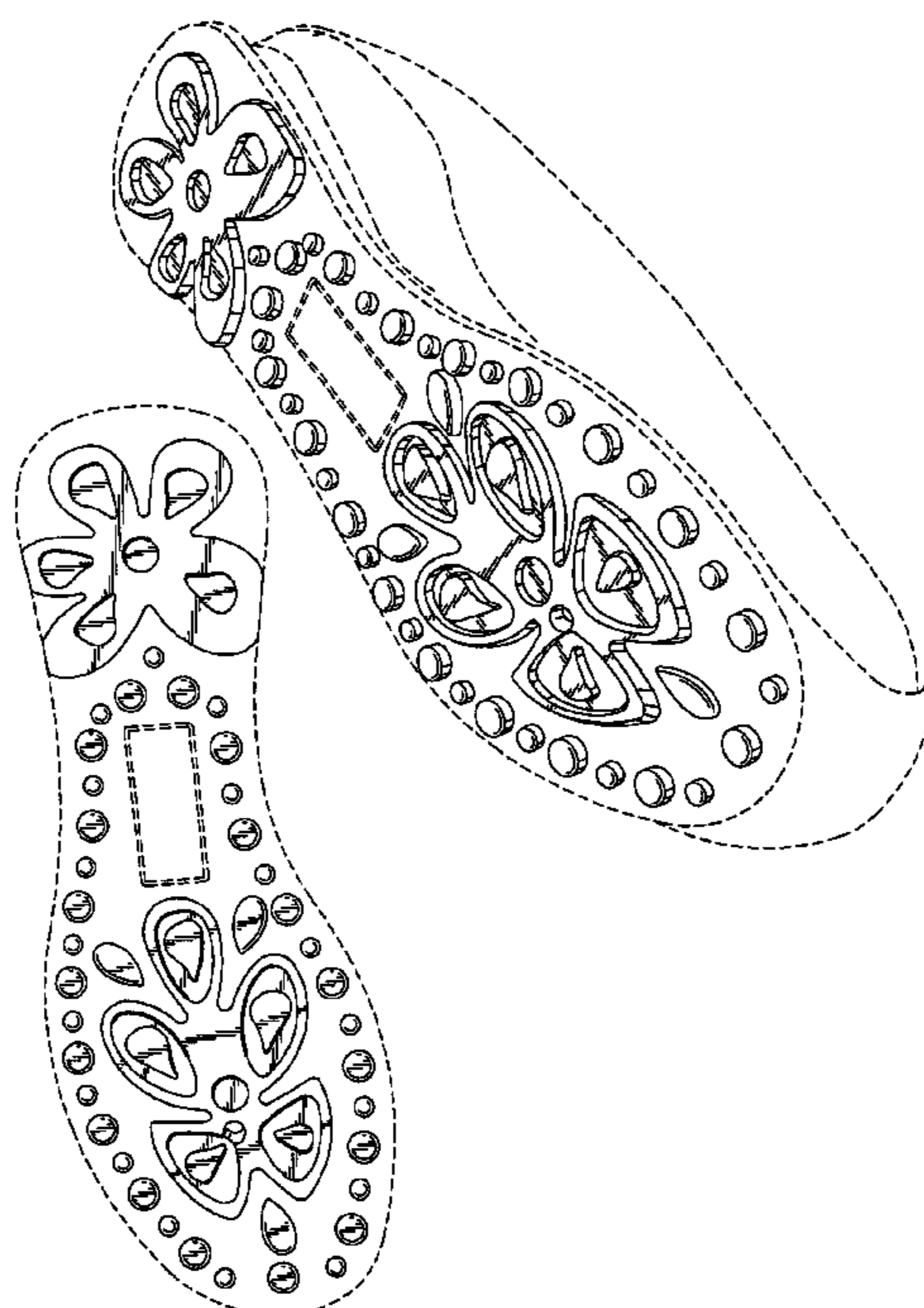

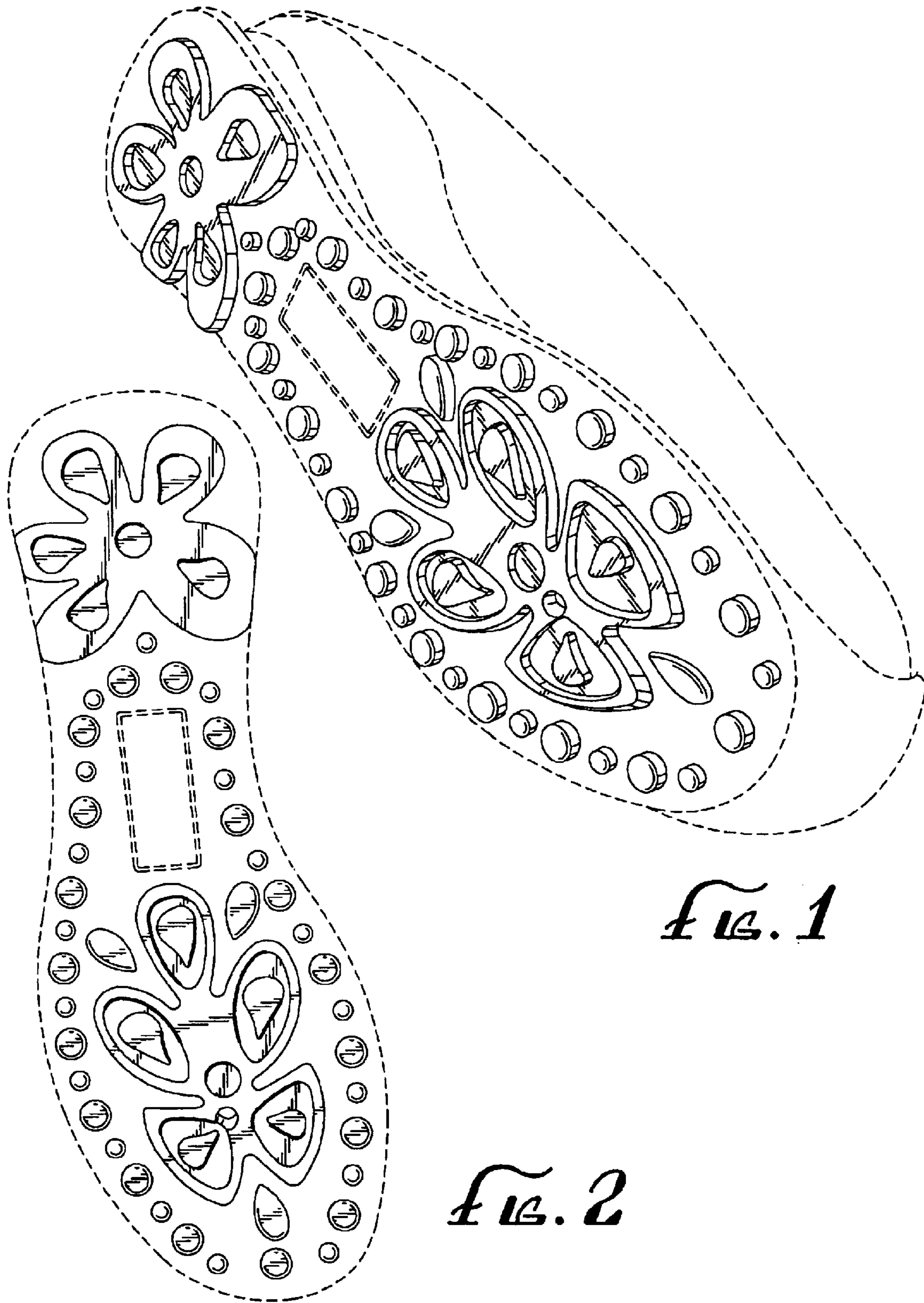

FIG. 1

FIG. 2