

US00D492099S1

(12) **United States Design Patent**
McClaskie

(10) **Patent No.:** **US D492,099 S**

(45) **Date of Patent:** **** Jun. 29, 2004**

(54) **OUTSOLE**

(75) **Inventor:** **Thomas E. McClaskie, Bethlehem, PA (US)**

(73) **Assignee:** **Columbia Insurance Company, Omaha, NE (US)**

(**) **Term:** **14 Years**

(21) **Appl. No.:** **29/181,630**

(22) **Filed:** **May 14, 2003**

(51) **LOC (7) Cl.** **02-99**

(52) **U.S. Cl.** **D2/946; D2/908; D2/951; D2/977**

(58) **Field of Search** **D2/908, 946, 94, D2/951-956; 36/29 R-32 R**

(56) **References Cited**

U.S. PATENT DOCUMENTS

D247,007 S * 1/1978 Krome D2/908
D439,729 S * 4/2001 Mastroianni et al. D2/908

D461,040 S * 8/2002 Urie et al. D2/955
D462,827 S * 9/2002 Clark et al. D2/952
D468,081 S * 1/2003 Recchi et al. D2/954

* cited by examiner

Primary Examiner—Dominic Simone

(74) *Attorney, Agent, or Firm*—St. Onge Steward Johnston & Reens LLC

(57) **CLAIM**

I claim the ornamental design for an outsole, as shown and described.

DESCRIPTION

FIG. 1 is a bottom view of an outsole in accordance with the new design;
FIG. 2 is a right side view of the outsole shown in FIG. 1;
FIG. 3 is a left side view of the outsole shown in FIGS. 1-2;
FIG. 4 is a front view of the outsole shown in FIGS. 1-3;
and,
FIG. 5 is a back view of the outsole shown in FIGS. 1-4.

1 Claim, 4 Drawing Sheets

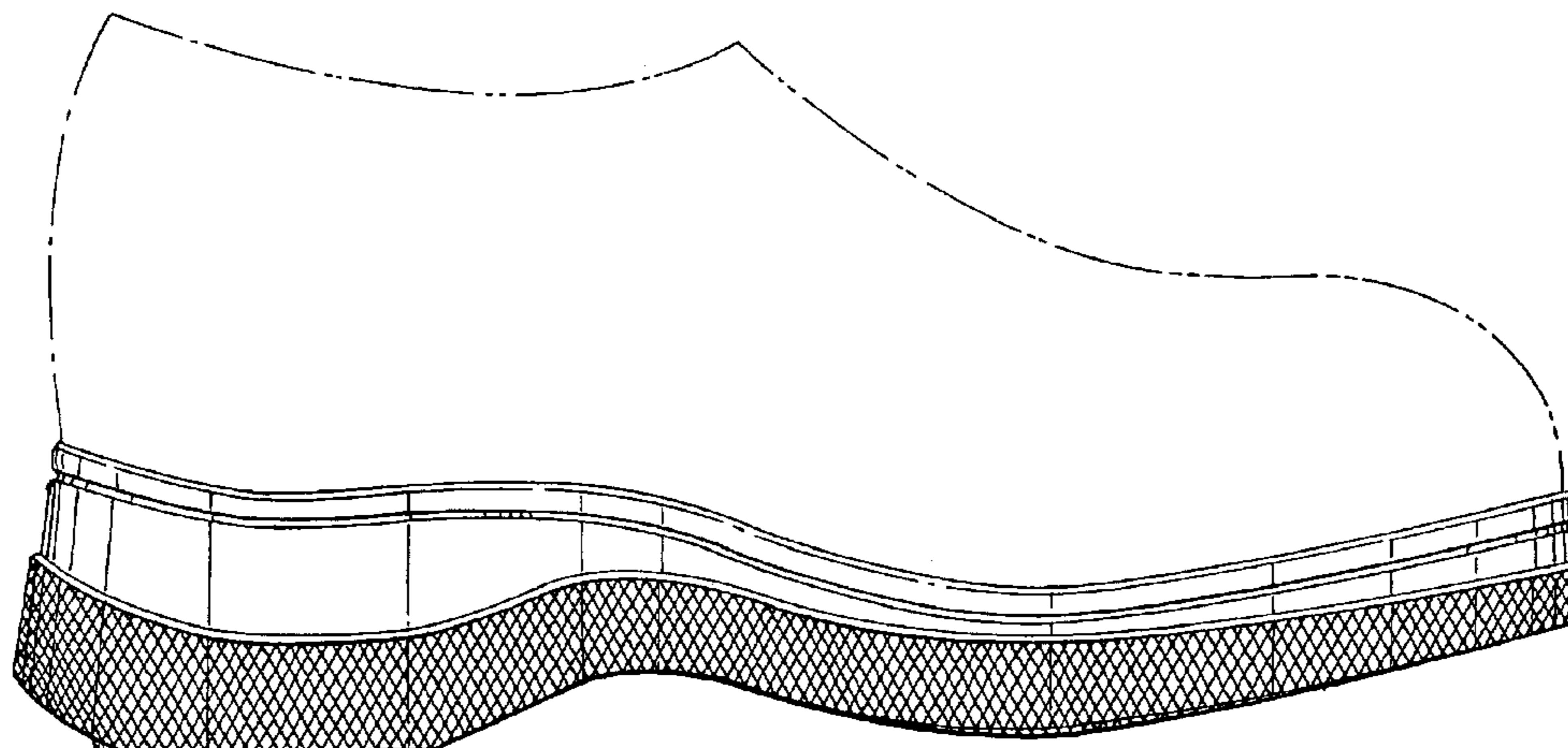
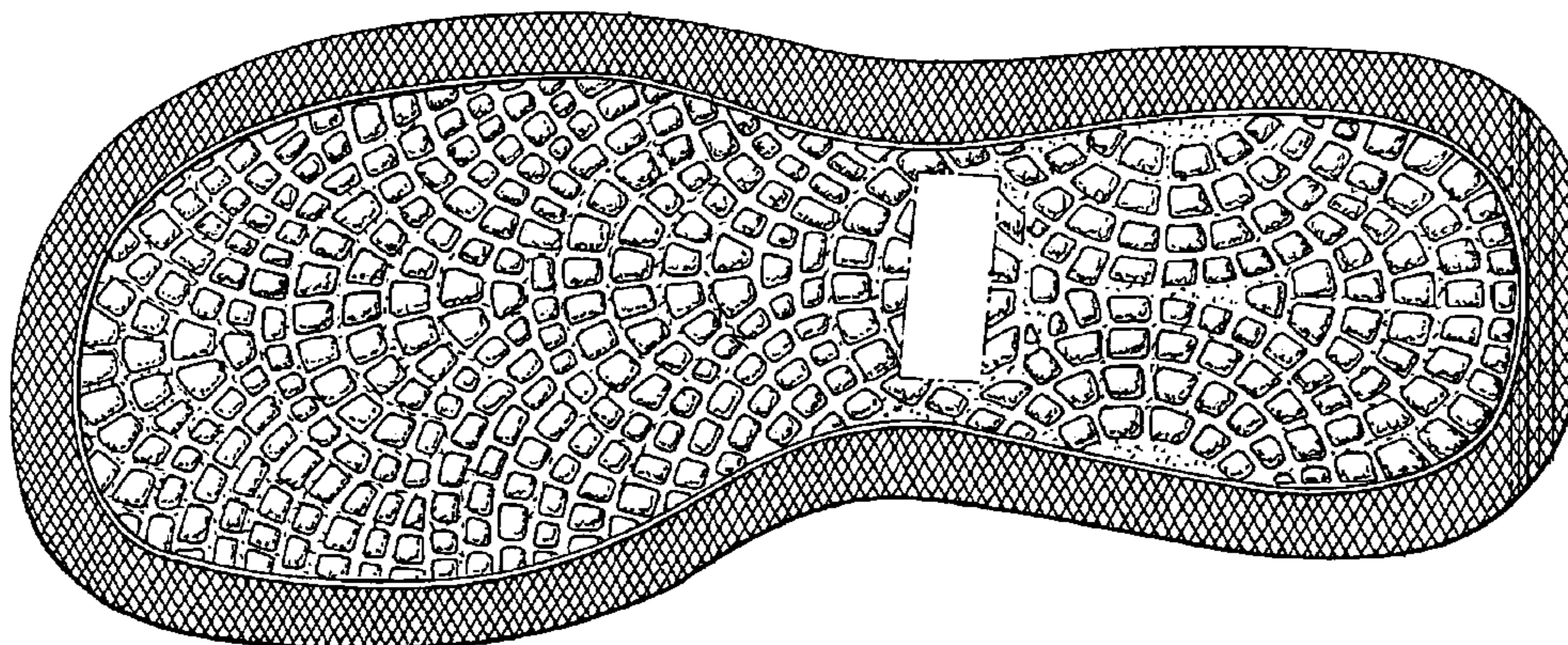

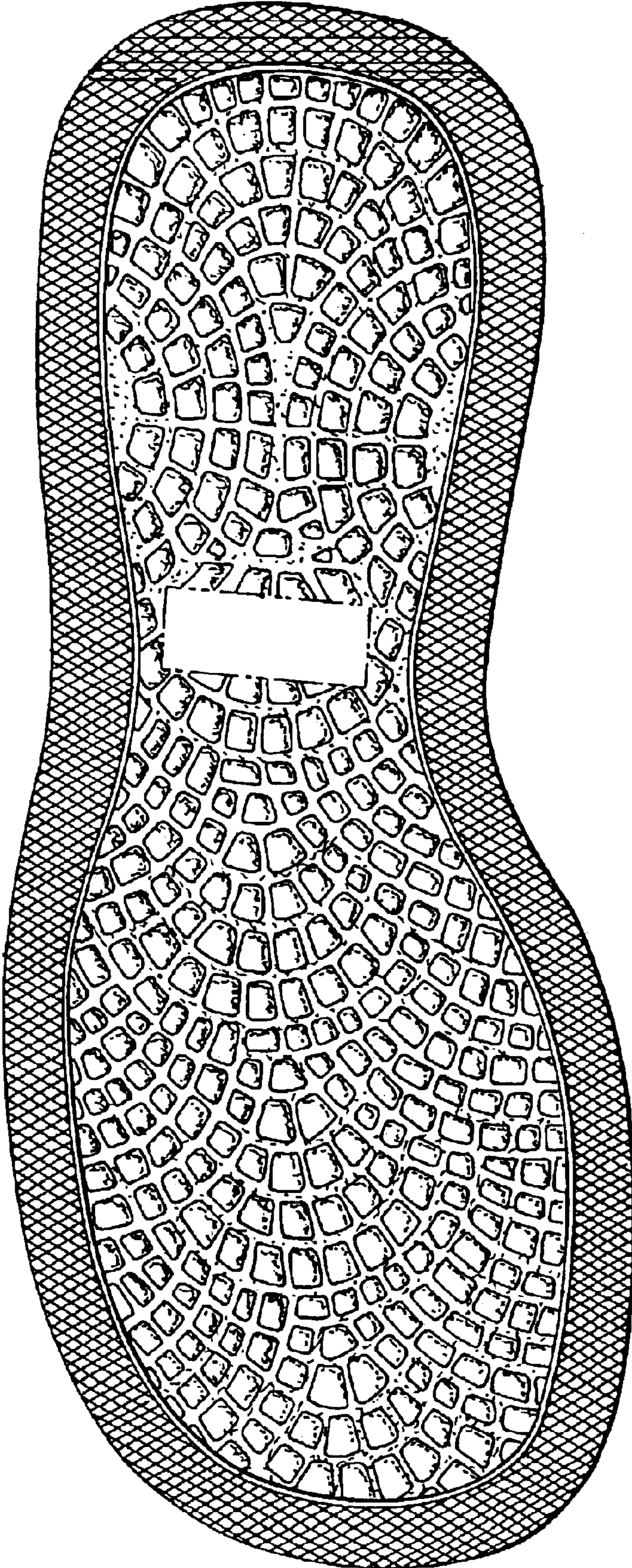

FIG. 1

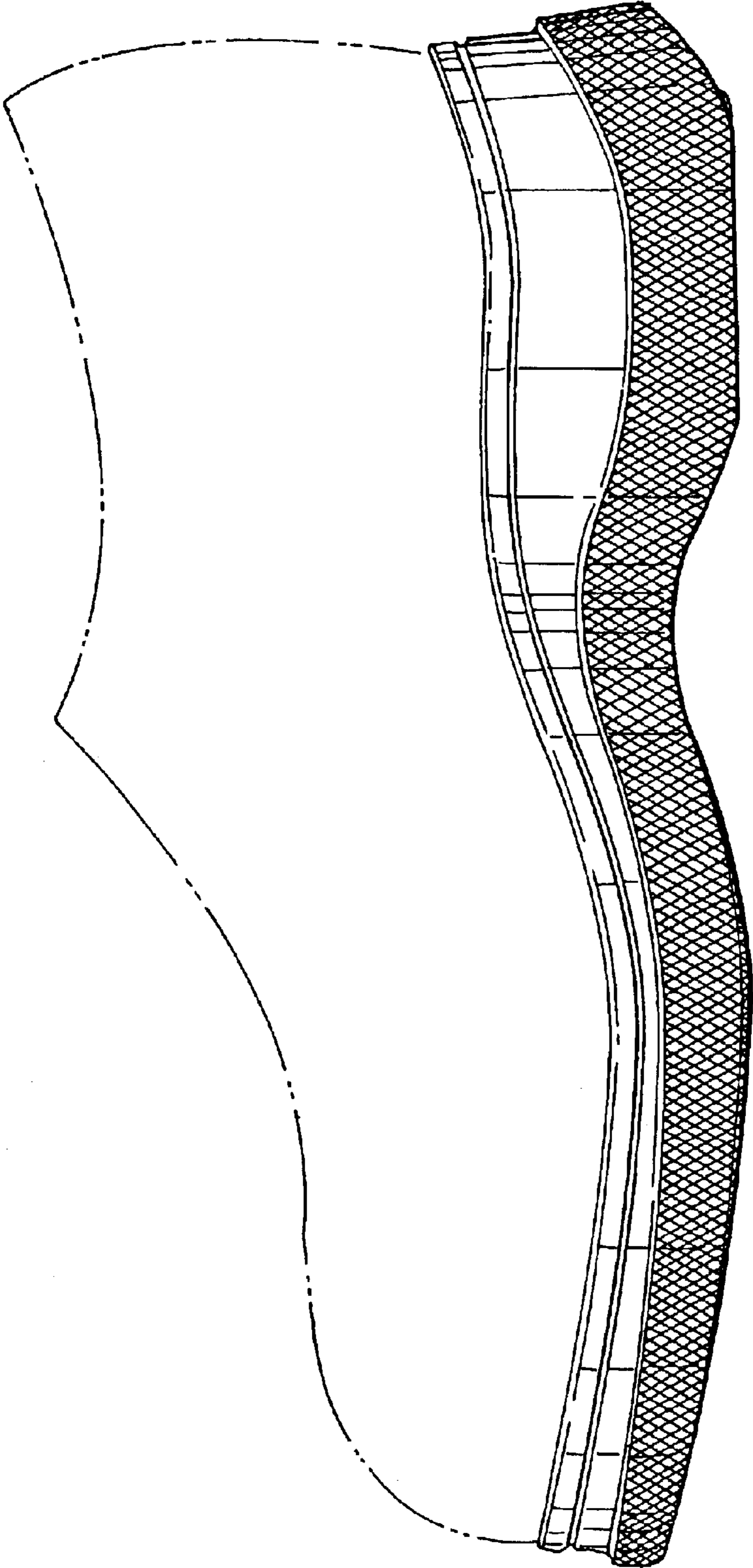

FIG. 2

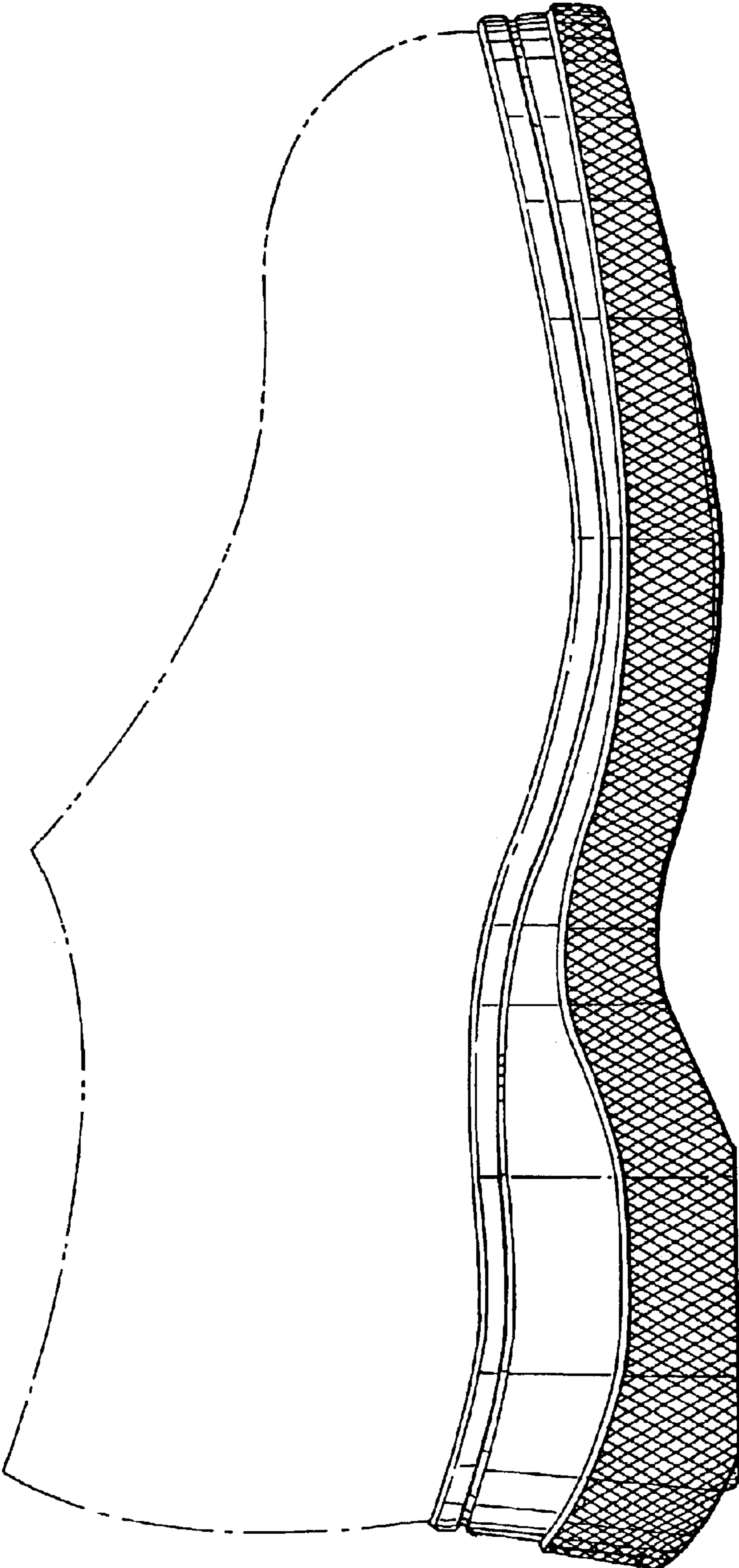

FIG. 3

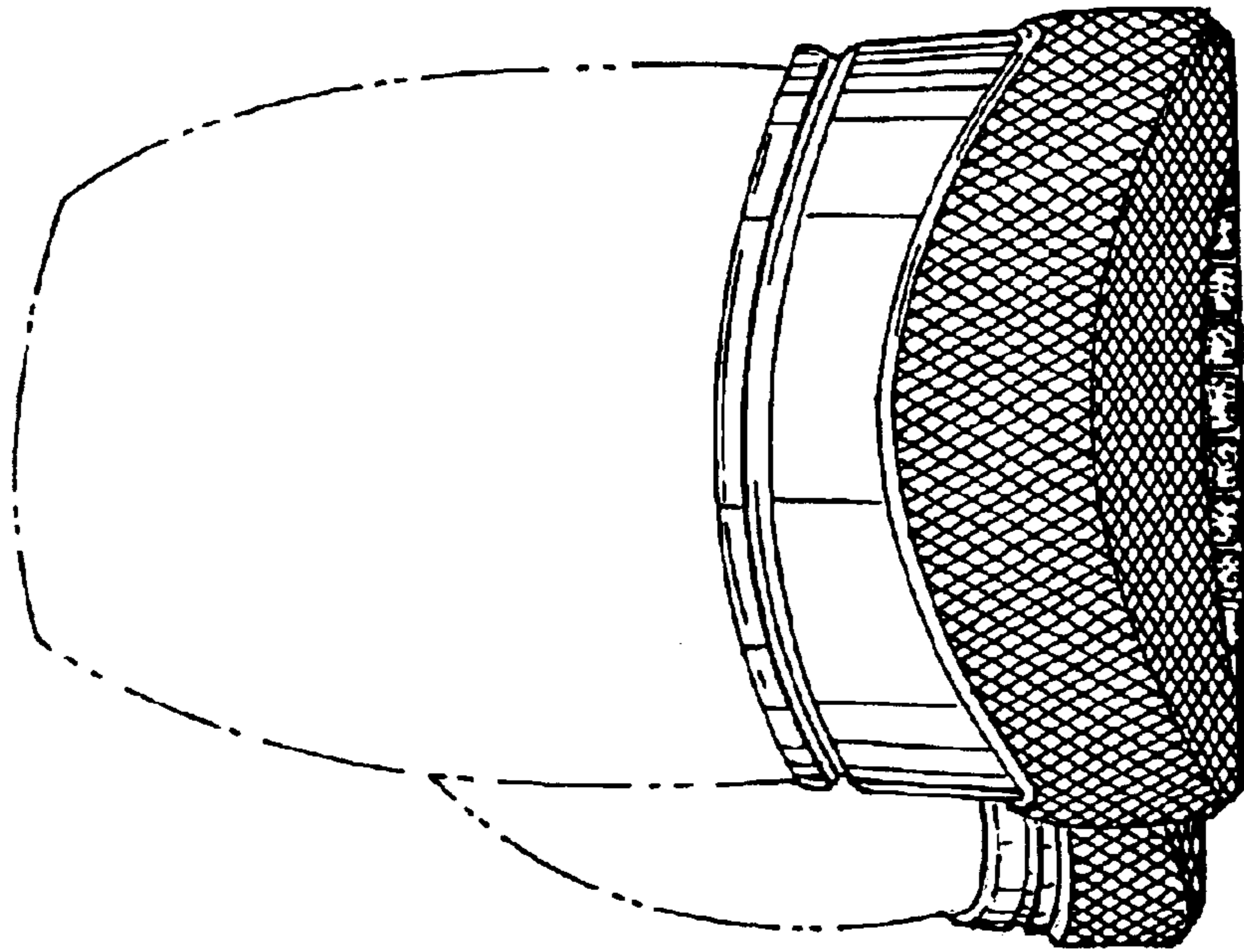

FIG. 5

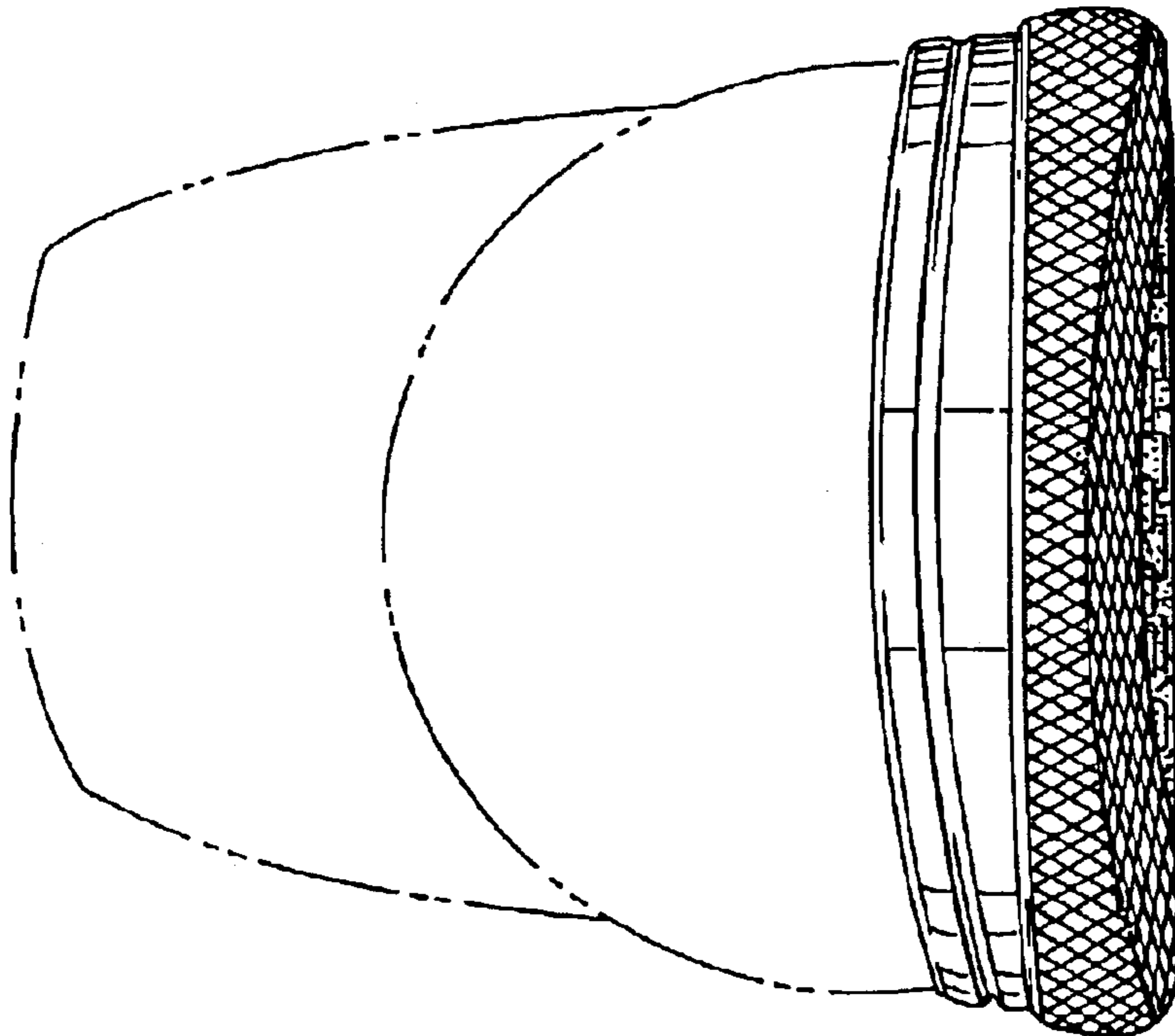

FIG. 4