



US00D492098S1

(12) **United States Design Patent**
Magro

(10) **Patent No.:** **US D492,098 S**
(45) **Date of Patent:** **** Jun. 29, 2004**

- (54) **SHOE**
- (75) **Inventor:** **Volney Dal Magro, Farroupilha (BR)**
- (73) **Assignee:** **Grendene, S.A., Farroupilha (BR)**
- (**) **Term:** **14 Years**
- (21) **Appl. No.:** **29/179,211**
- (22) **Filed:** **Apr. 7, 2003**

- D255,956 S * 7/1980 Hirsch D2/907
- D268,710 S * 4/1983 Anderie D2/943
- D272,962 S * 3/1984 Clarvit D2/900
- D342,369 S * 12/1993 Lamson D2/906
- D377,412 S * 1/1997 Longbottom et al. D2/969
- D392,452 S * 3/1998 Jenkins D2/969
- D432,292 S * 10/2000 Kim D2/902
- D455,251 S * 4/2002 Sakai D2/969
- D472,696 S * 4/2003 Magro D2/902
- D473,696 S * 4/2003 Mangee D2/952
- D475,186 S * 6/2003 Shea et al. D2/969

Related U.S. Application Data

- (63) Continuation-in-part of application No. 29/169,478, filed on Oct. 21, 2002, now Pat. No. Des. 472,696.
- (51) **LOC (7) Cl.** **02-04**
- (52) **U.S. Cl.** **D2/907; D2/908; D2/952**
- (58) **Field of Search** D2/896, 902, 907, D2/908, 943, 944, 903, 910, 923, 929, 934, 937, 938, 948, 951-953, 960, 969; 36/45, 50.1, 77 M, 77 R, 83, 88, 113, 114, 126-130

* cited by examiner

Primary Examiner—Dominic Simone
(74) *Attorney, Agent, or Firm*—Luedeka, Neely & Graham, PC

(57) **CLAIM**

The ornamental design for a shoe, as shown.

DESCRIPTION

FIG. 1 is a perspective view of a shoe showing my new design;
FIG. 2 is a right-hand side elevational view of my new design;
FIG. 3 is a left-hand side elevational view of my new design;
FIG. 4 is a top plan view of my new design;
FIG. 5 is a bottom plan view of my new design.
FIG. 6 is a front elevational view of my new design; and,
FIG. 7 is a back side elevational view of my new design.

(56) **References Cited**

U.S. PATENT DOCUMENTS

- D94,655 S * 2/1935 Bushman D2/937
- D97,275 S * 10/1935 Goldberg D2/937
- D100,279 S * 7/1936 Miller D2/938
- D175,203 S * 7/1955 Wall D2/944
- 3,626,610 A * 12/1971 Dassler 36/50.1
- D253,797 S * 1/1980 Wechsler D2/952

1 Claim, 7 Drawing Sheets

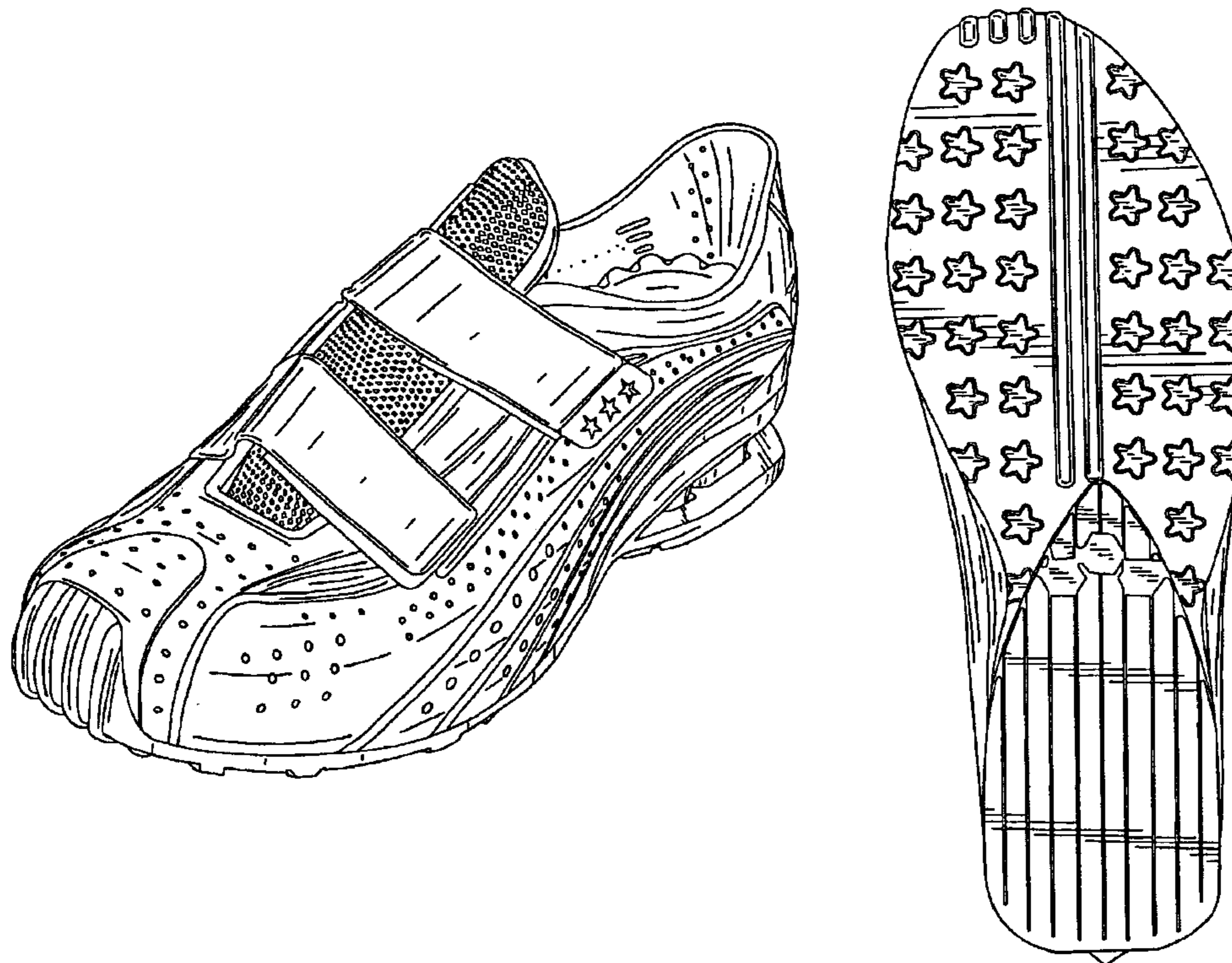

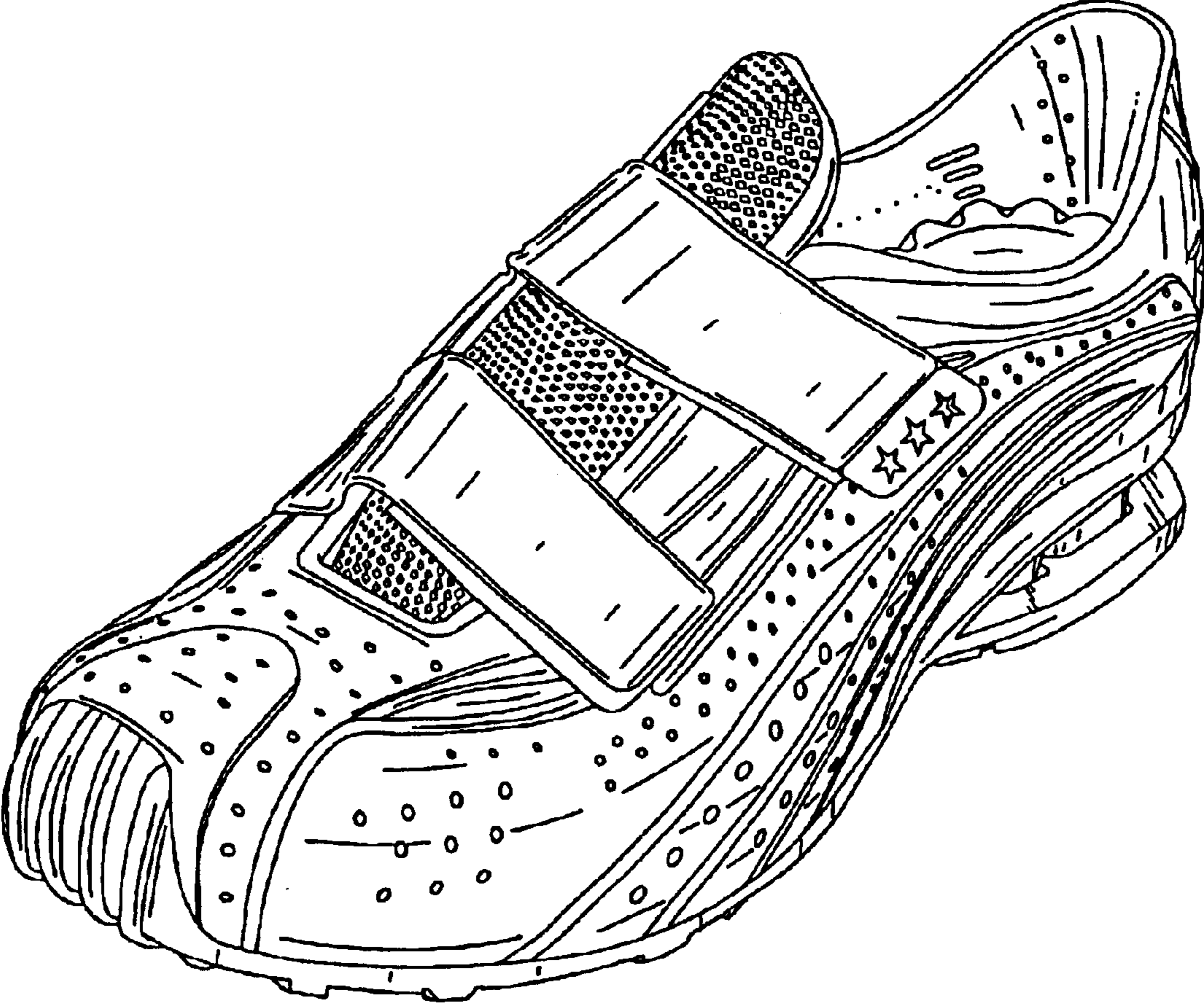

FIG. 1

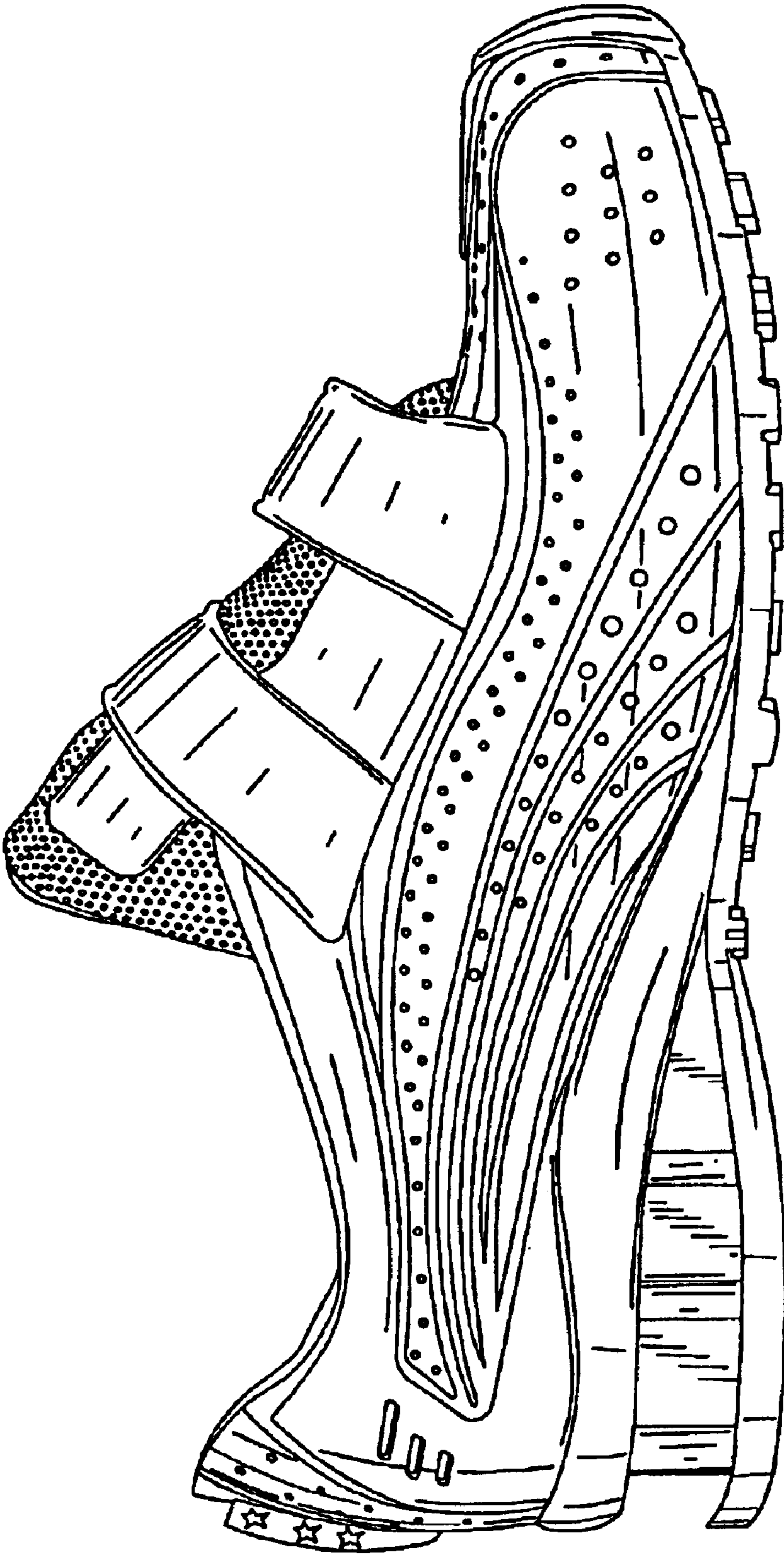

FIG. 2

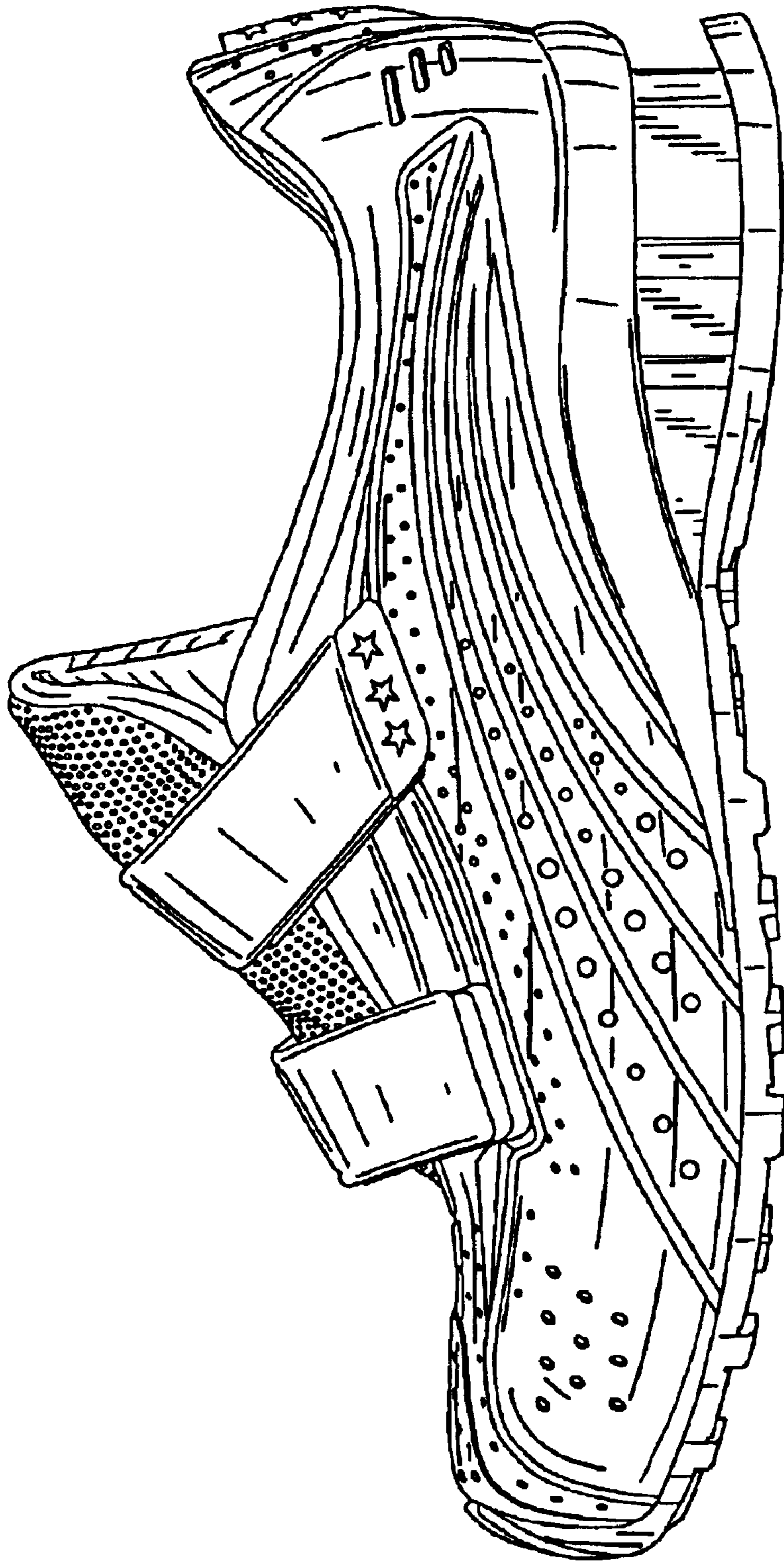

FIG. 3

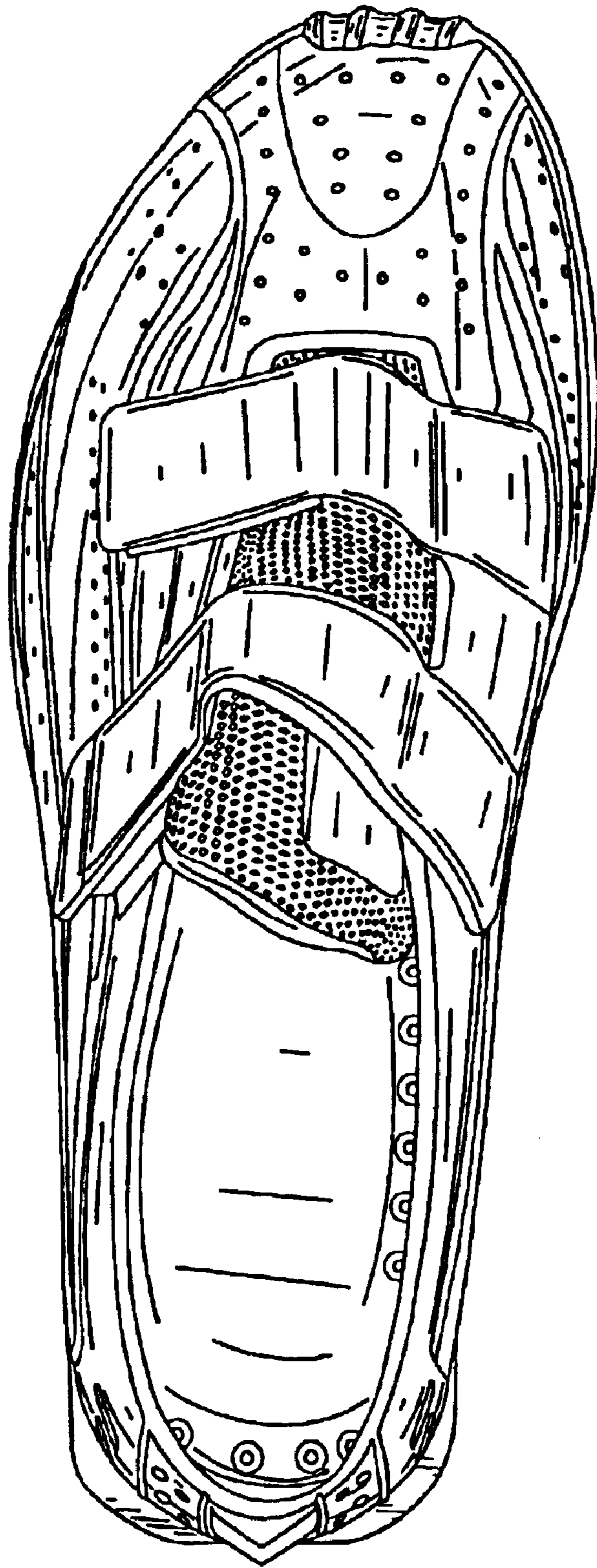

FIG. 4

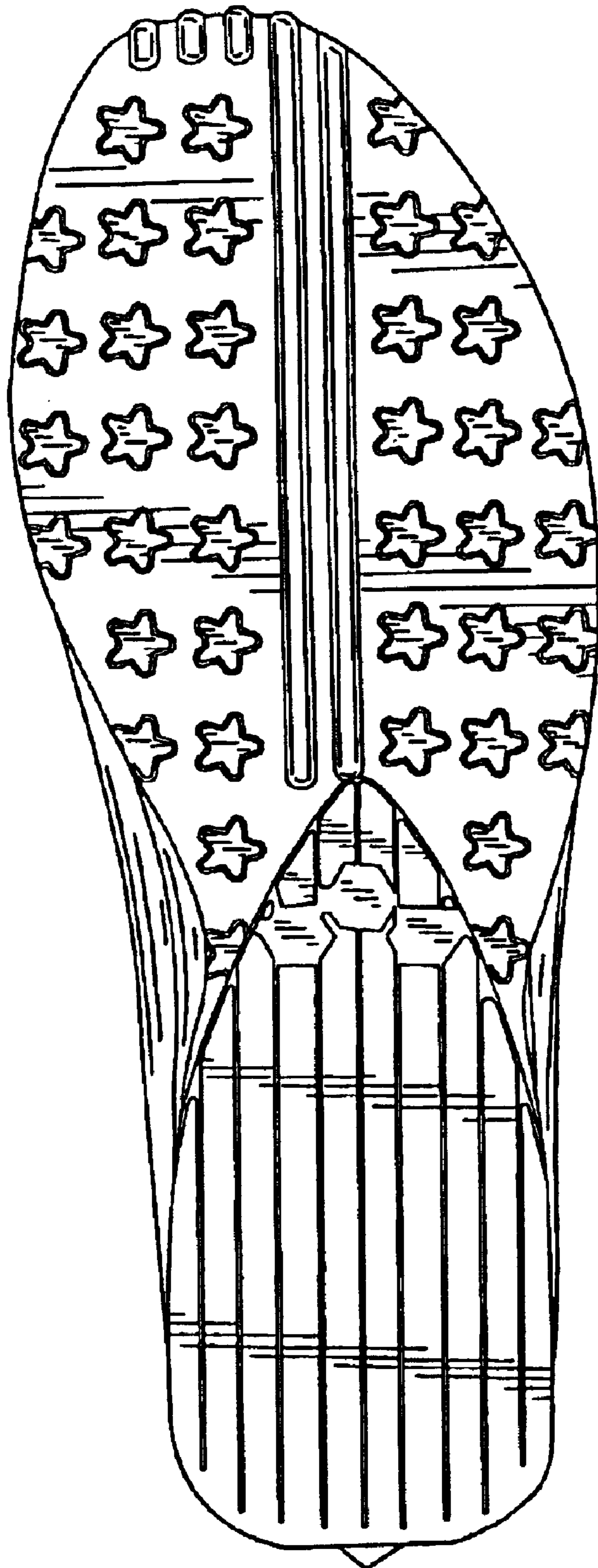

FIG. 5

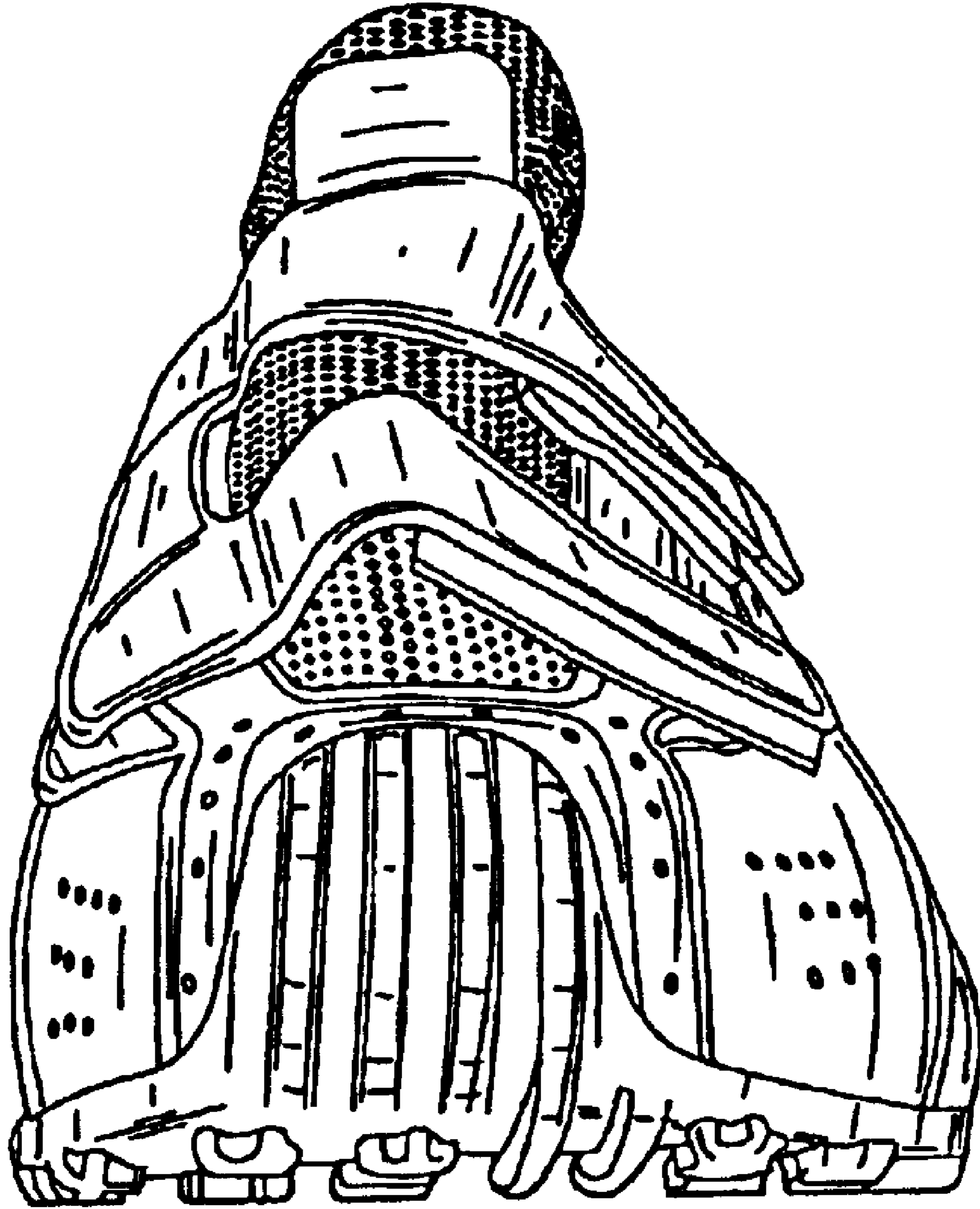

FIG. 6

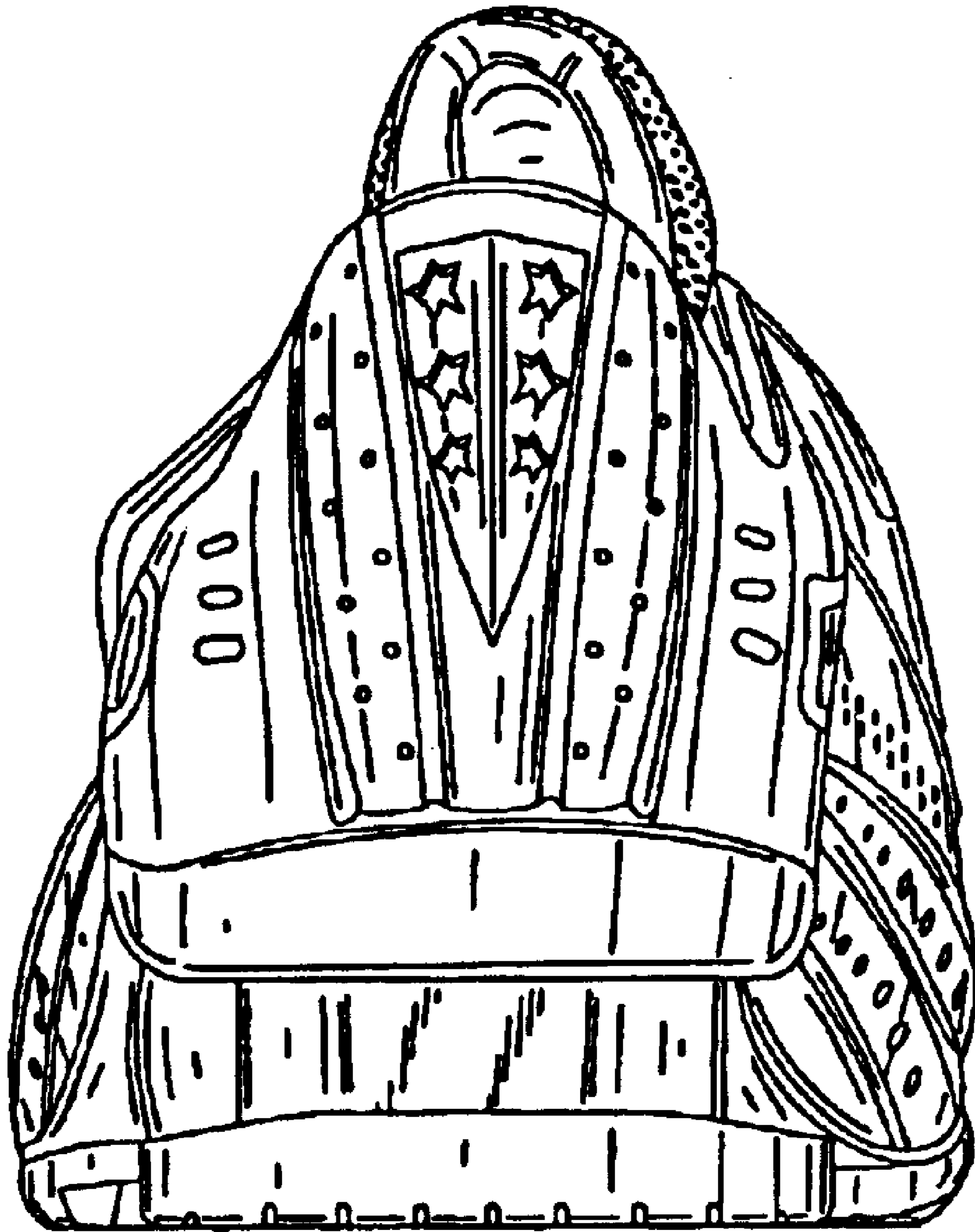

FIG. 7