

US00D492011S1

(12) **United States Design Patent**
Blattner

(10) **Patent No.:** **US D492,011 S**
(45) **Date of Patent:** **** Jun. 22, 2004**

(54) **SANITARY FAUCET**
(75) **Inventor:** **Joachim Blattner**, Haslach (DE)
(73) **Assignee:** **Hansgrohe AG**, Schiltach (DE)
(**) **Term:** **14 Years**

(21) **Appl. No.:** **29/183,958**
(22) **Filed:** **Jun. 19, 2003**

(30) **Foreign Application Priority Data**
Dec. 20, 2002 (DE) 402 10 547
(51) **LOC (7) Cl.** **23-01**
(52) **U.S. Cl.** **D23/238**
(58) **Field of Search** D23/238-257;
4/675-678; 137/801

(56) **References Cited**
U.S. PATENT DOCUMENTS
D397,768 S * 9/1998 Delabie et al. D23/238
D446,286 S * 8/2001 Fleischmann D23/242
D467,307 S * 12/2002 Sieger D23/242
D477,859 S * 7/2003 Citterio D23/241

OTHER PUBLICATIONS
Catalog by HANSA, "Hansa Fur Das Bad", one page, 2002.*
Brochure by Paini S.P.A., Rubinetterie, one page, Mar. 2001.*

Catalog by Zucchetti, "isyline", one page, 2001.*
Brochure by Rubinatterie Bandini, "The Collections", one page, 2001.*

* cited by examiner

Primary Examiner—Louis S. Zarfes
Assistant Examiner—Gregory Andoll
(74) *Attorney, Agent, or Firm*—Duane Morris LLP

(57) **CLAIM**

The ornamental design for a sanitary faucet, as shown and described.

DESCRIPTION

FIG. 1: is a side perspective view of the sanitary faucet showing my new design;
FIG. 2: is a side elevation view thereof;
FIG. 3: is a front elevation view thereof;
FIG. 4: is the opposite side elevation view thereof;
FIG. 5: is a rear elevation view thereof;
FIG. 6: is a top plan view thereof; and,
FIG. 7: is a bottom plan view thereof.

1 Claim, 7 Drawing Sheets

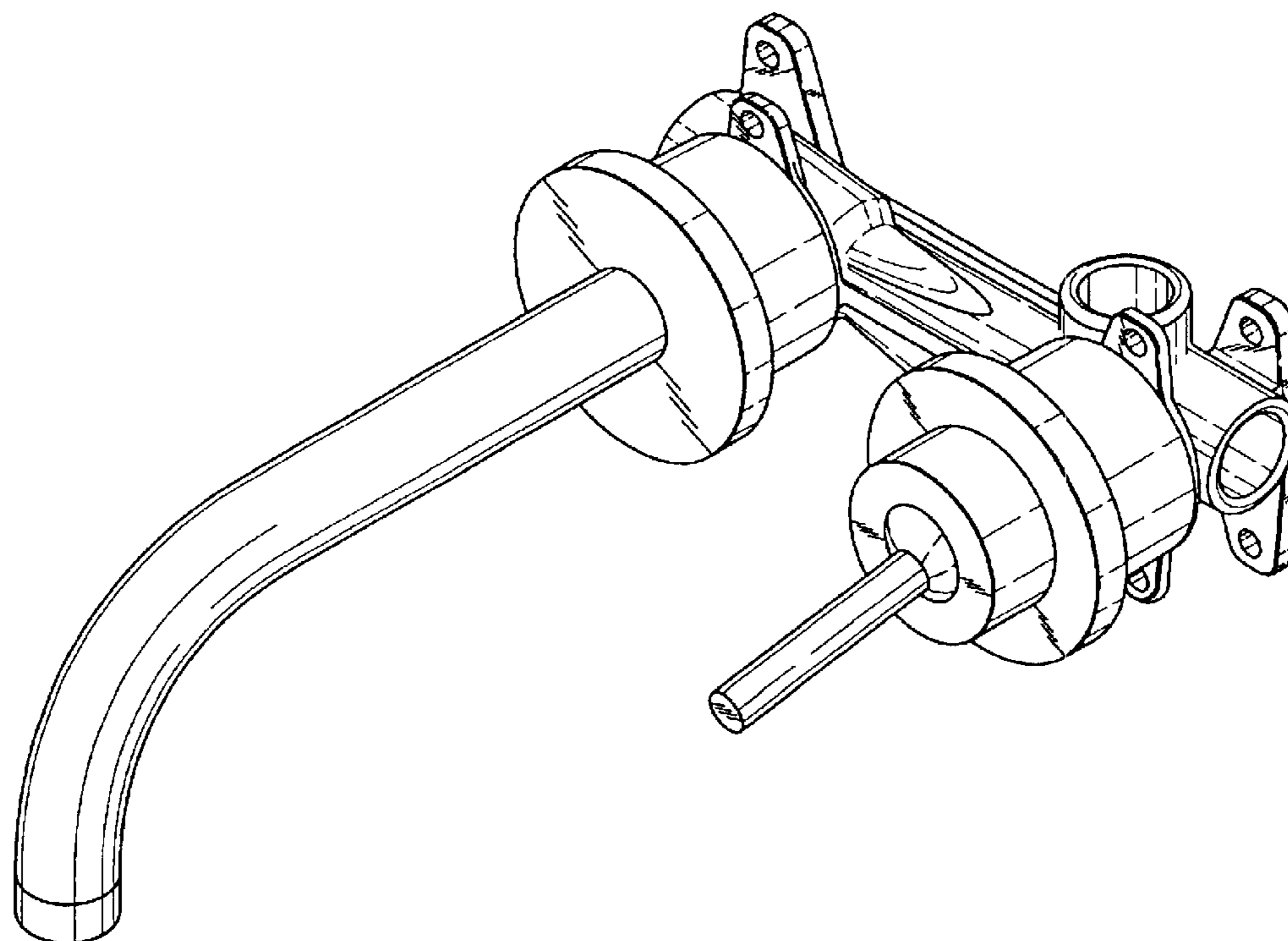

Fig. 1

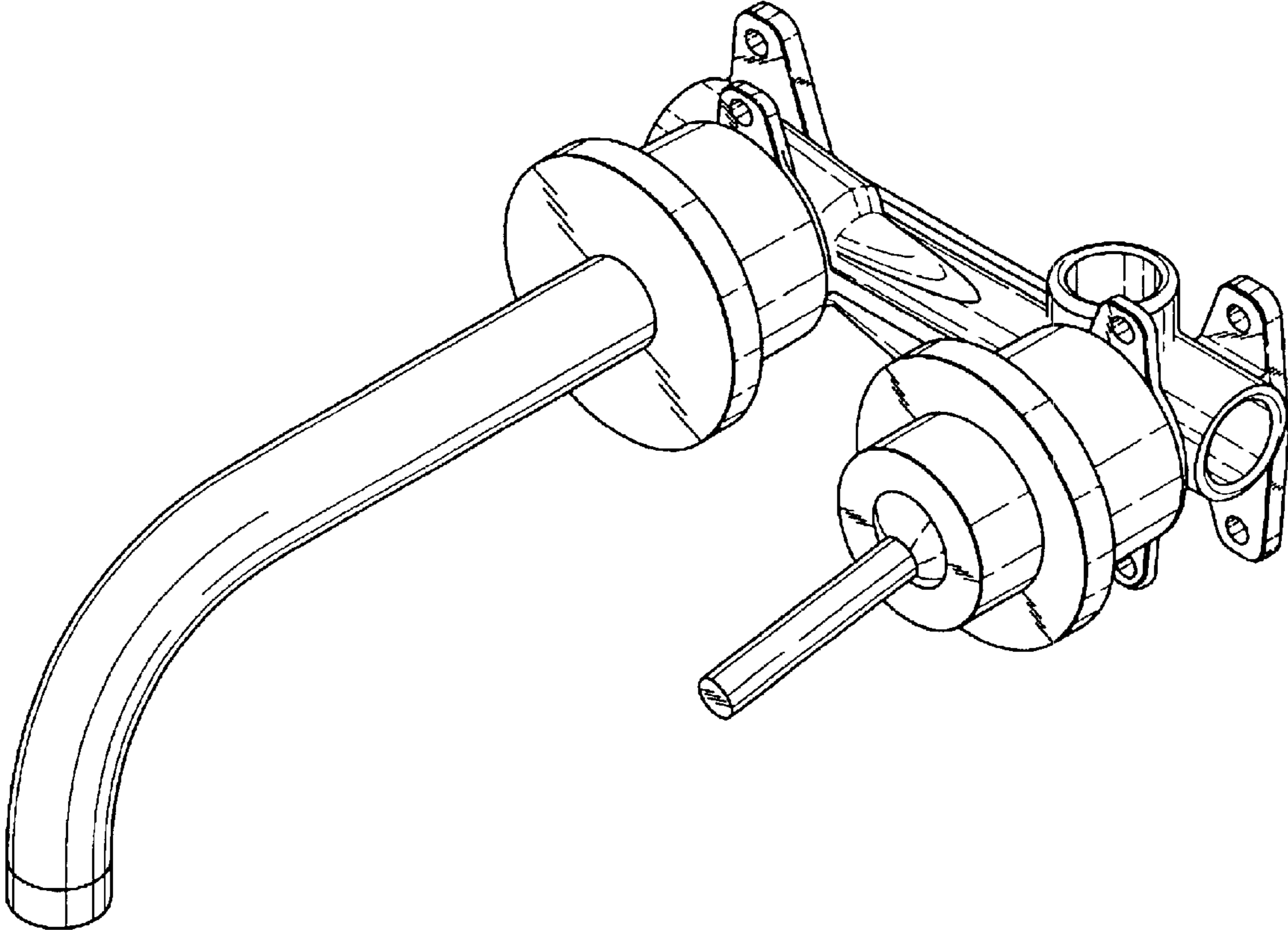

Fig. 2

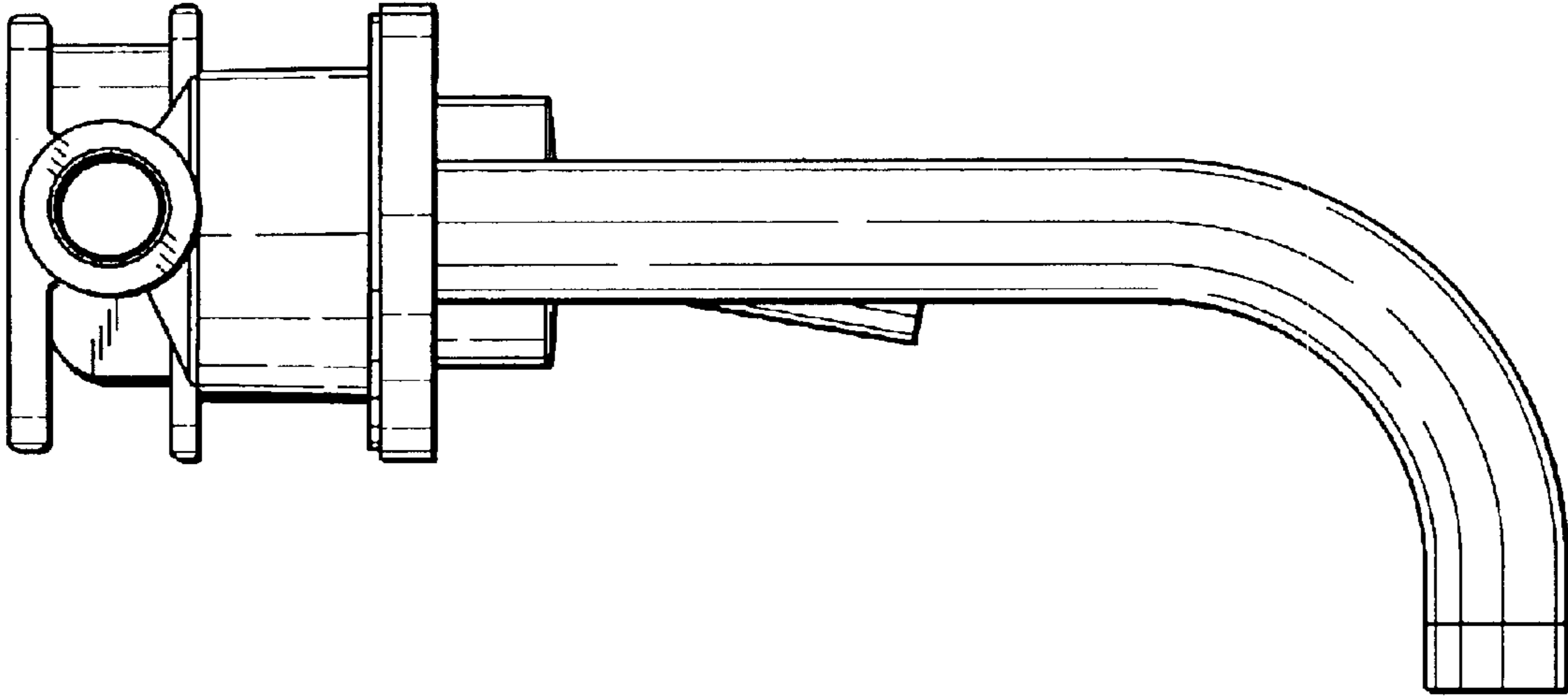

Fig. 3

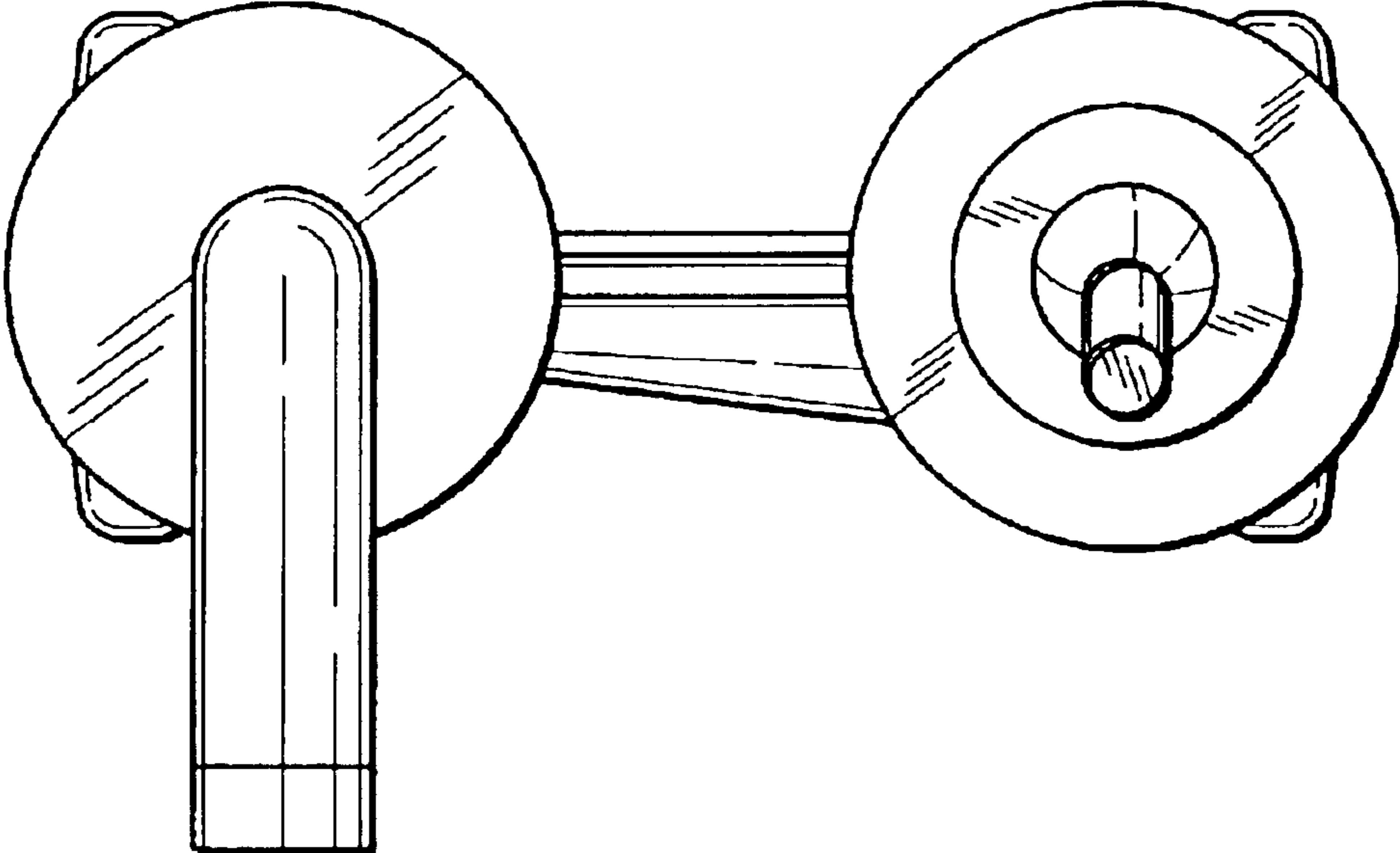

Fig. 4

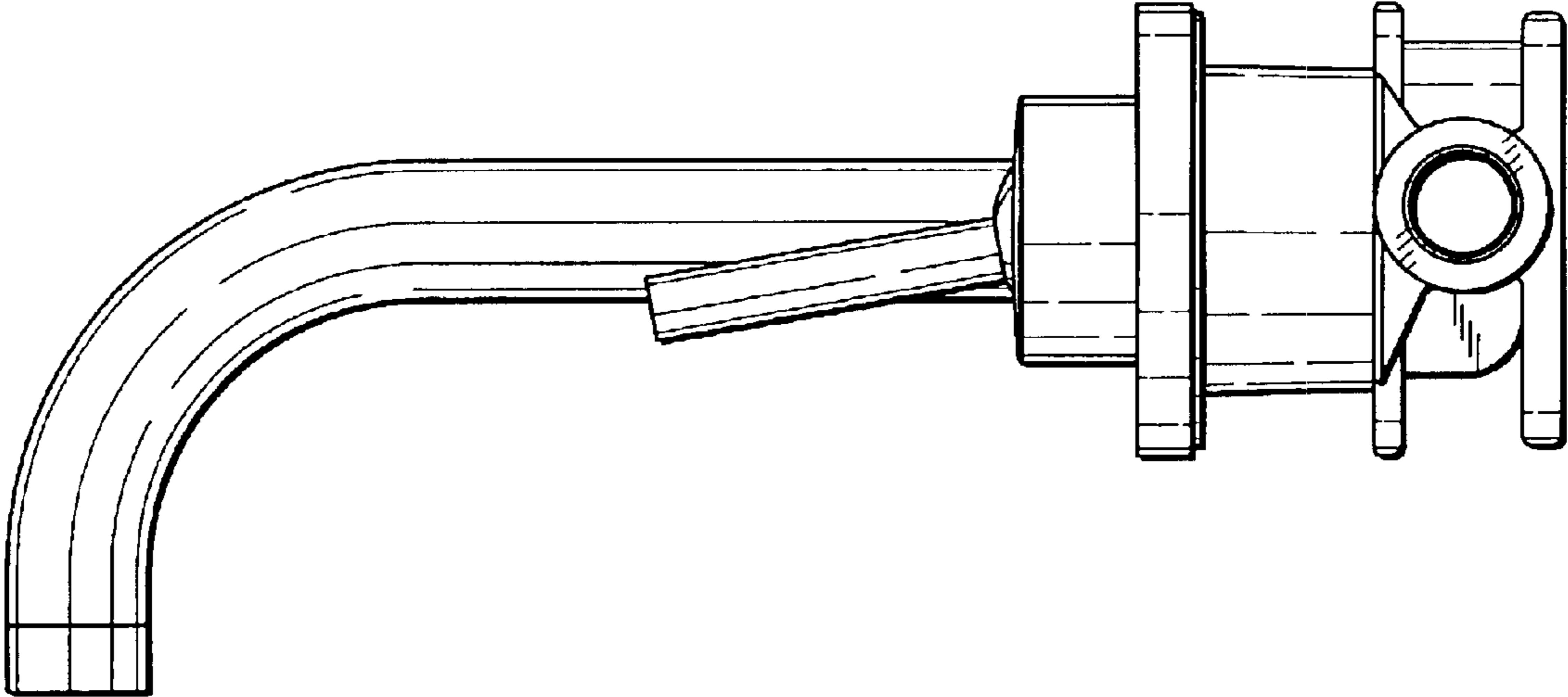

Fig. 5

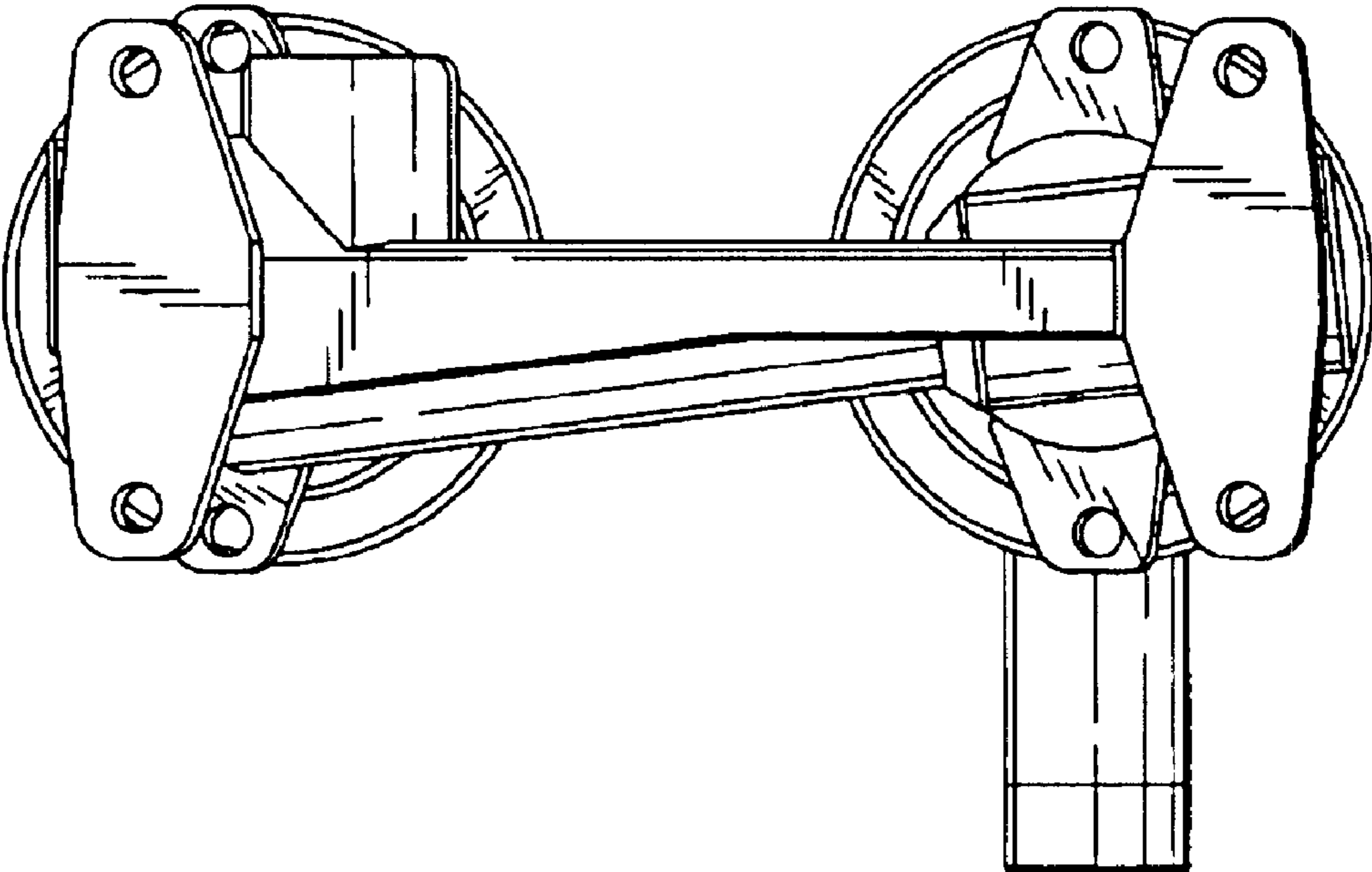

Fig. 6

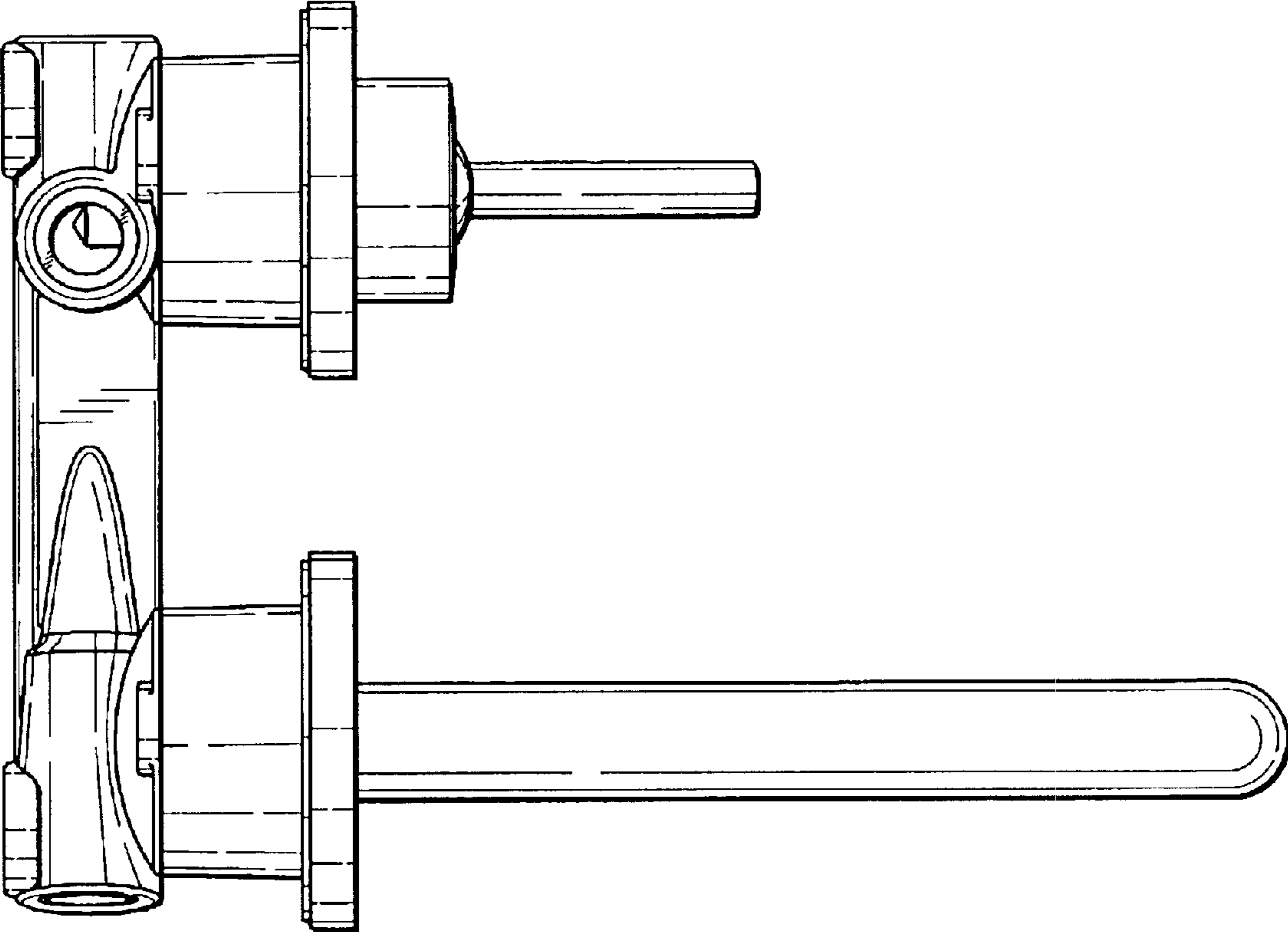

Fig. 7

