



US00D491995S1

(12) **United States Design Patent** (10) **Patent No.:** **US D491,995 S**
Frey et al. (45) **Date of Patent:** **** Jun. 22, 2004**

(54) **RIDING SURFACE OF AN ACTION SPORT RAMP**

(75) Inventors: **Wendy Frey**, Watson town, PA (US);
Craig Mellott, Beavertown, PA (US);
Dale Miller, Lewisburg, PA (US);
Kevin Owens, Lewisburg, PA (US);
Eric Tritsch, Spring Mills, PA (US)

(73) Assignee: **Huna Designs, Ltd.**, Lewisburg, PA (US)

(**) Term: **14 Years**

(21) Appl. No.: **29/185,399**

(22) Filed: **Jun. 25, 2003**

Related U.S. Application Data

(62) Division of application No. 29/163,361, filed on Jul. 3, 2002, now Pat. No. Des. 483,428.

(51) **LOC (7) Cl.** **21-03**

(52) **U.S. Cl.** **D21/817**

(58) **Field of Search** D21/318, 385,
D21/811, 814, 322, 817; 482/35, 36; 472/91;
405/22, 52, 79

(56) **References Cited**

U.S. PATENT DOCUMENTS

D246,638 S	12/1977	Hegedus	D12/53
D257,874 S	1/1981	Sheehan et al.	D21/244
4,423,864 A	1/1984	Wiik	272/97
4,662,781 A	5/1987	Tinkler	405/79

(List continued on next page.)

OTHER PUBLICATIONS

Website page: <http://www.smackfu.com/photos/gravity-games/DSCF1365JPG.html>, discovered on or around Jan. 17, 2002, printed Jun. 19, 2002.

Photograph from formerly active website: <http://www.richlite.com/skate/pic.cfm?pic=newpicbig>, accessed on or around Jan. 17, 2002.

Photographs from website: www.woodwardcamp.com, accessed Jun. 19, 2002.

Primary Examiner—Mitchell Siegel
(74) *Attorney, Agent, or Firm*—Drinker Biddle & Reath LLP

(57) **CLAIM**

The ornamental design for a riding surface of an action sport ramp, as shown and described.

DESCRIPTION

FIG. 1 is an isometric view of a first embodiment of the riding surface of an action sport ramp embodying the design as applied to a quarter pipe ramp. The first embodiment shows two panels having a border on the sides, top, and bottom, and divided by an intermediate band on the same face of a riding surface. The first embodiment is lined to show that it may be applied to a riding surface of an action sport ramp having additional panels or other surface elements extending from a side of the riding surface, as indicated by the broken lines on the right side of the riding surface.

FIG. 2 is a right side elevation view of the riding surface of an action sport ramp shown in FIG. 1.

FIG. 3 is a left side elevation view of the riding surface of an action sport ramp shown in FIG. 1.

FIG. 4 is a top plan view of the riding surface of an action sport ramp shown in FIG. 1.

FIG. 5 is an isometric view of the same embodiment of the riding surface of an action sport ramp as applied to a spine ramp.

FIG. 6 is a right side elevation view of the riding surface of an action sport ramp shown in FIG. 5.

FIG. 7 is a left side elevation view of the riding surface of an action sport ramp shown in FIG. 5; and,

FIG. 8 is a top plan view of the riding surface of an action sport ramp shown in FIG. 5.

The bottoms and back sides of the action sport ramps neither shown in the drawings nor described in the specification form no part of the claimed design.

1 Claim, 4 Drawing Sheets

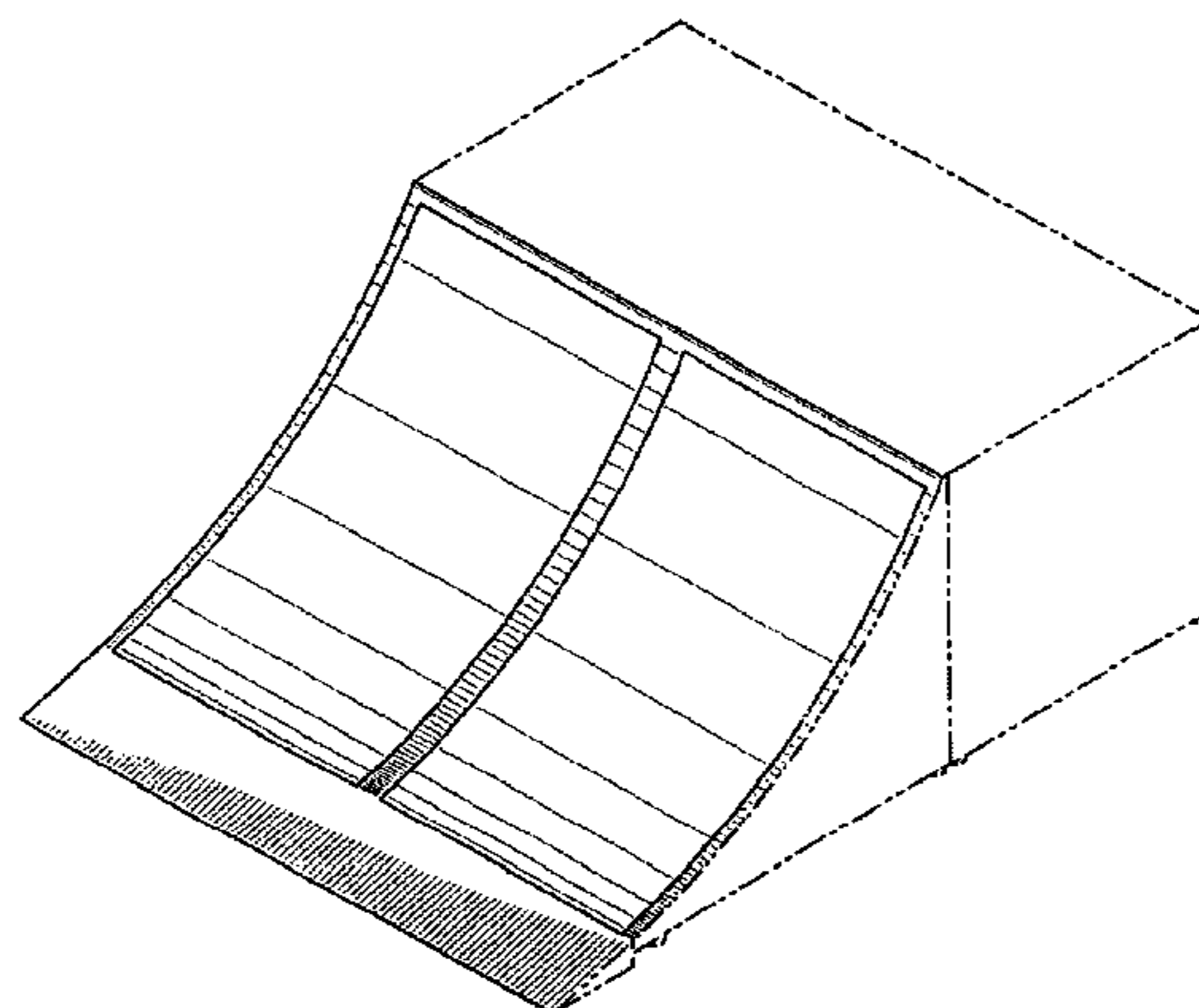

US D491,995 S

Page 2

U.S. PATENT DOCUMENTS

D353,930 S	12/1994	Johnson	D34/32	6,042,480 A	3/2000	Labelson	472/89
D390,621 S	2/1998	Cosentino	D21/240	D483,428 S	* 12/2003	Frey et al.	D21/817
D414,526 S	9/1999	Kashani	D21/385	D483,831 S	* 12/2003	Frey et al.	D21/817
5,946,756 A	9/1999	Mapp	14/69.5				

* cited by examiner

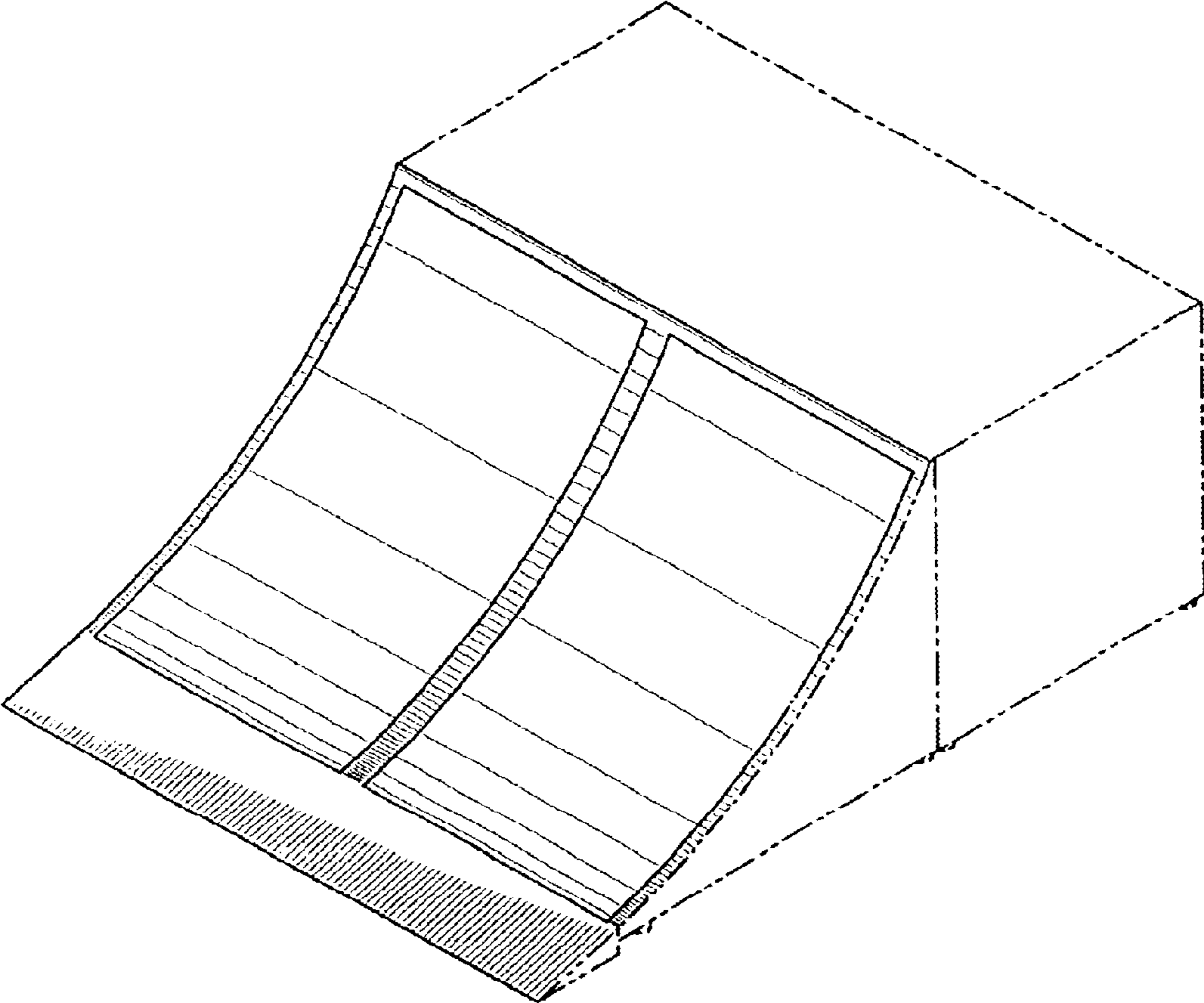

FIG. 1

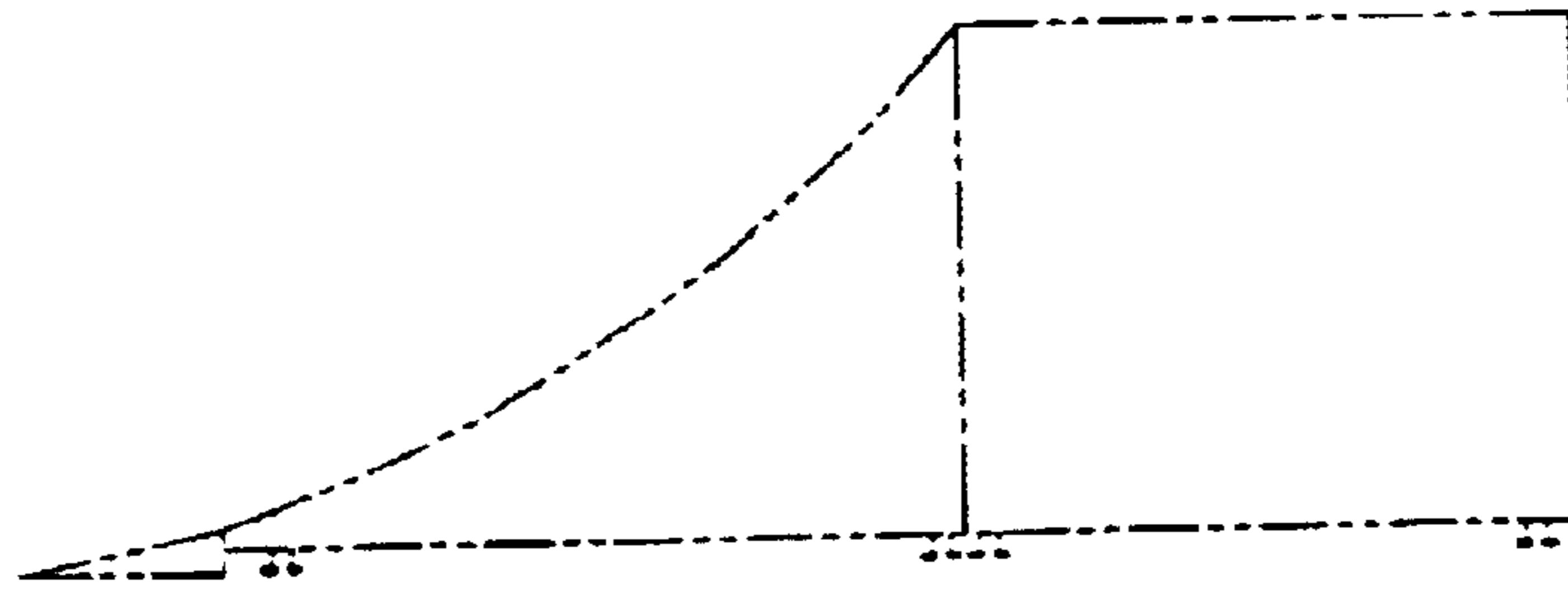

FIG. 2

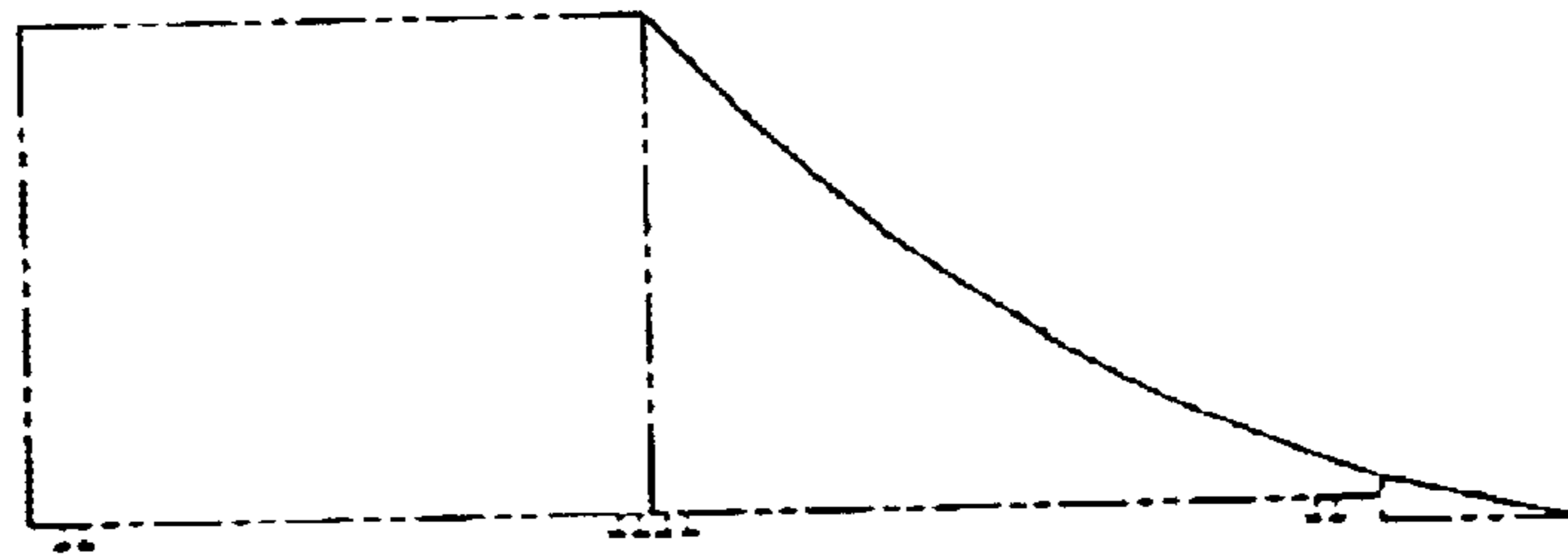

FIG. 3

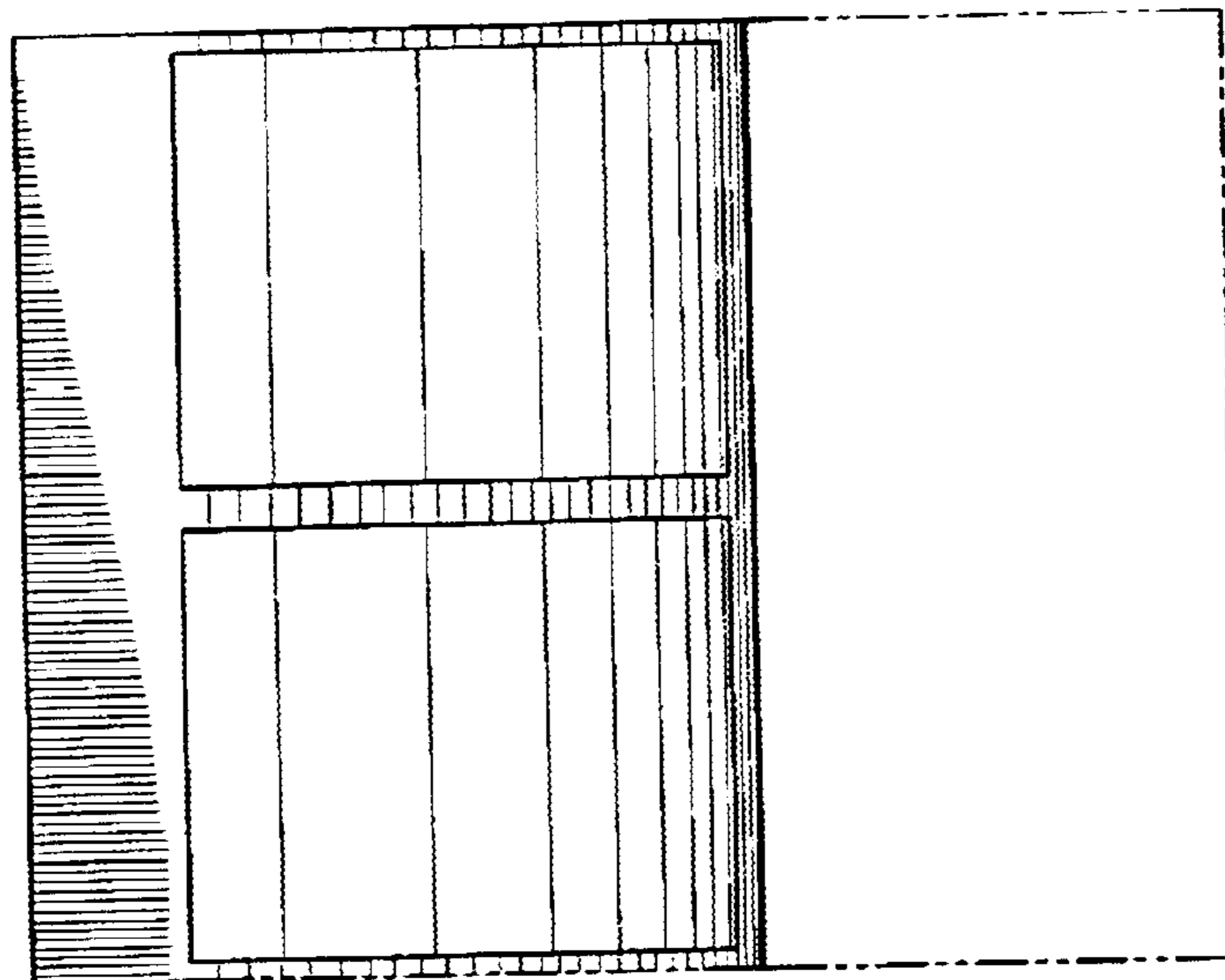

FIG. 4

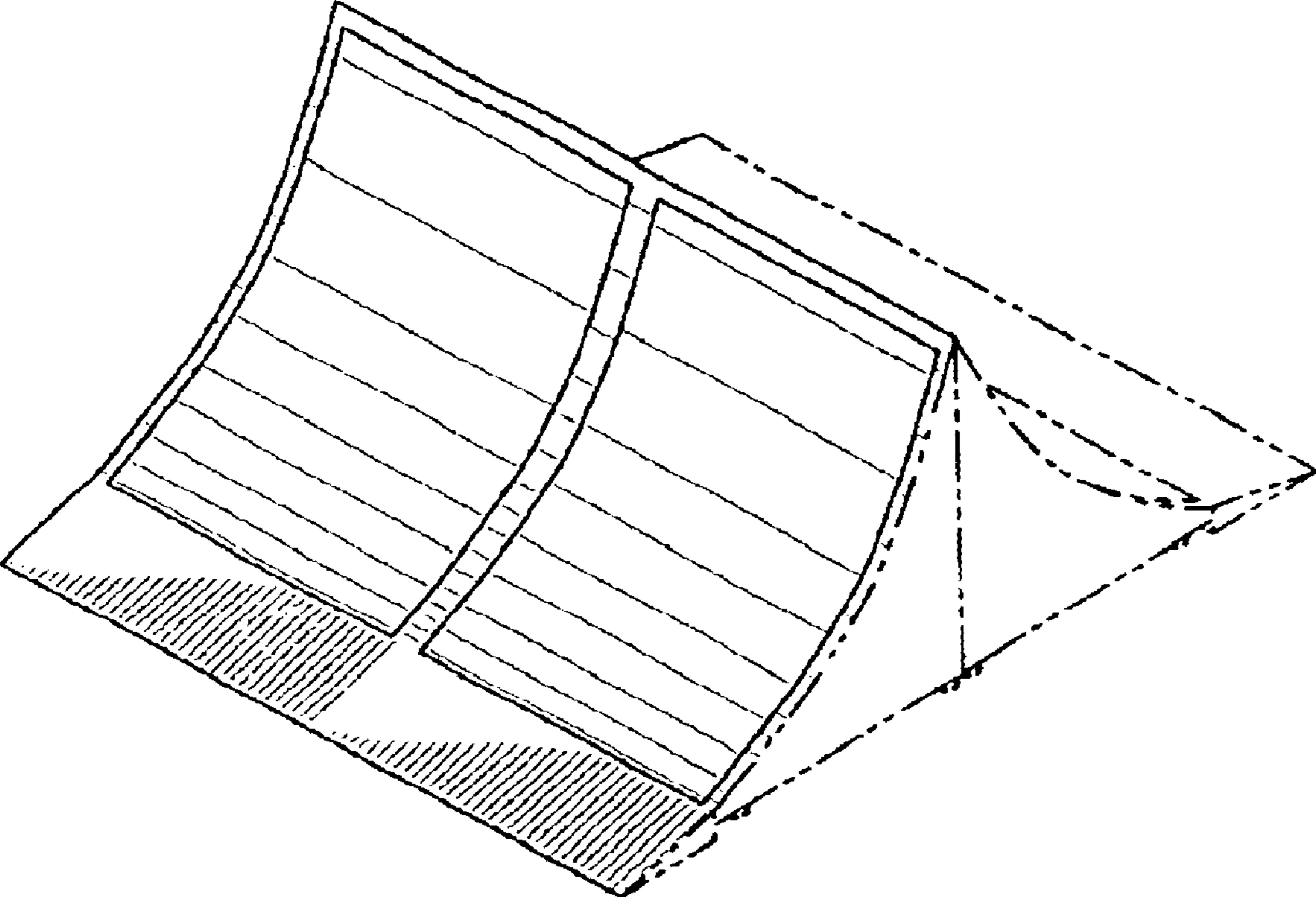

FIG. 5

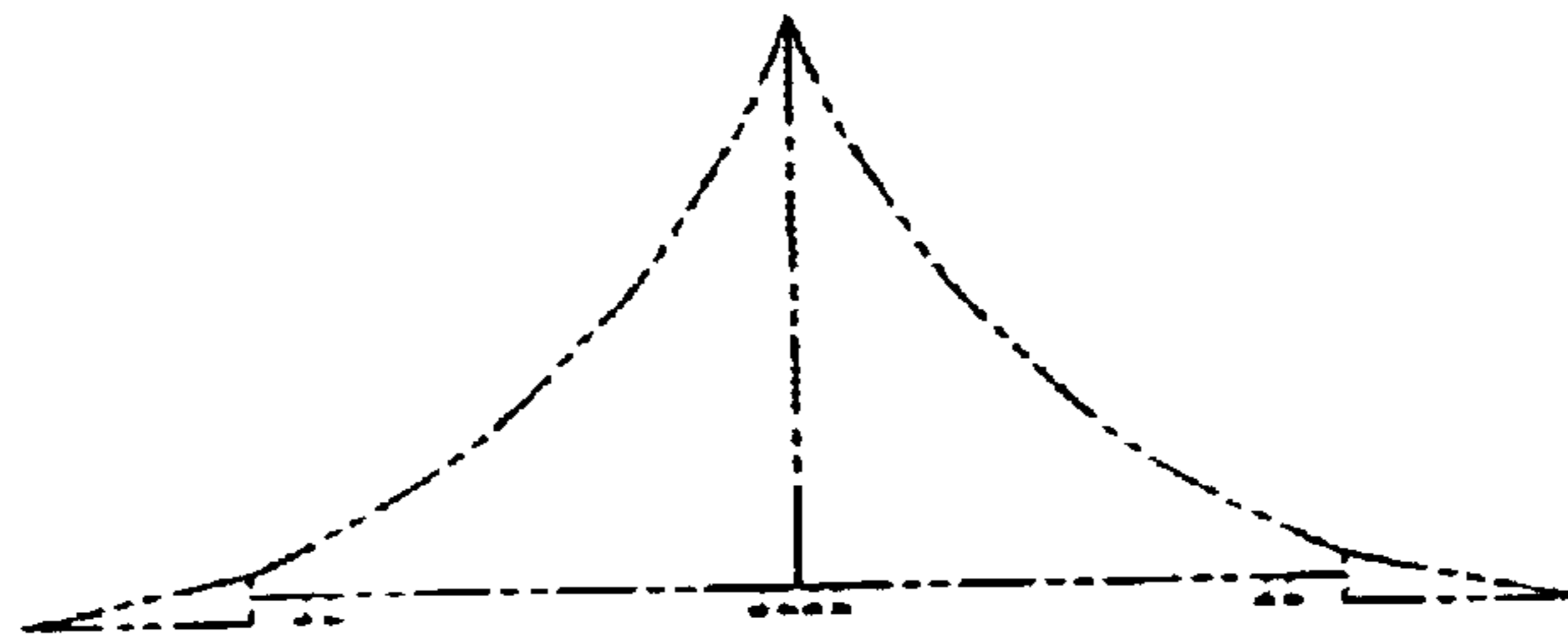

FIG. 6

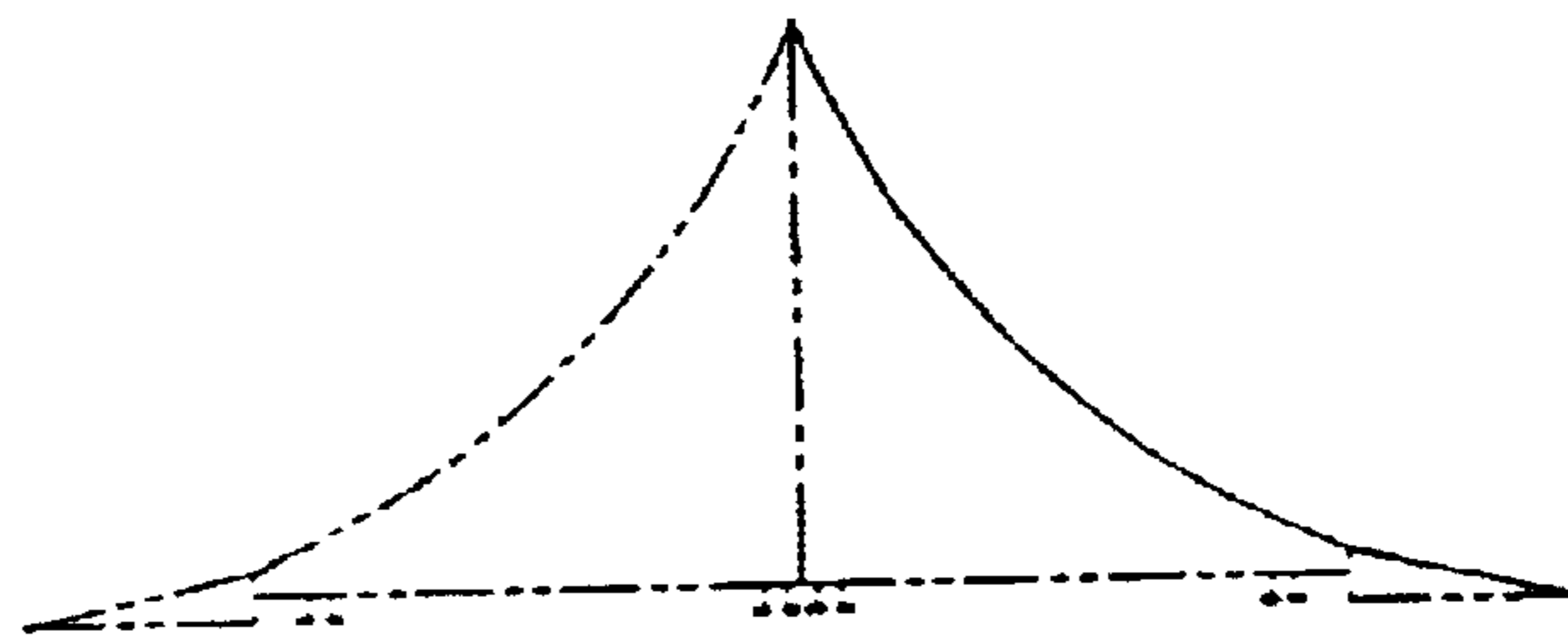

FIG. 7

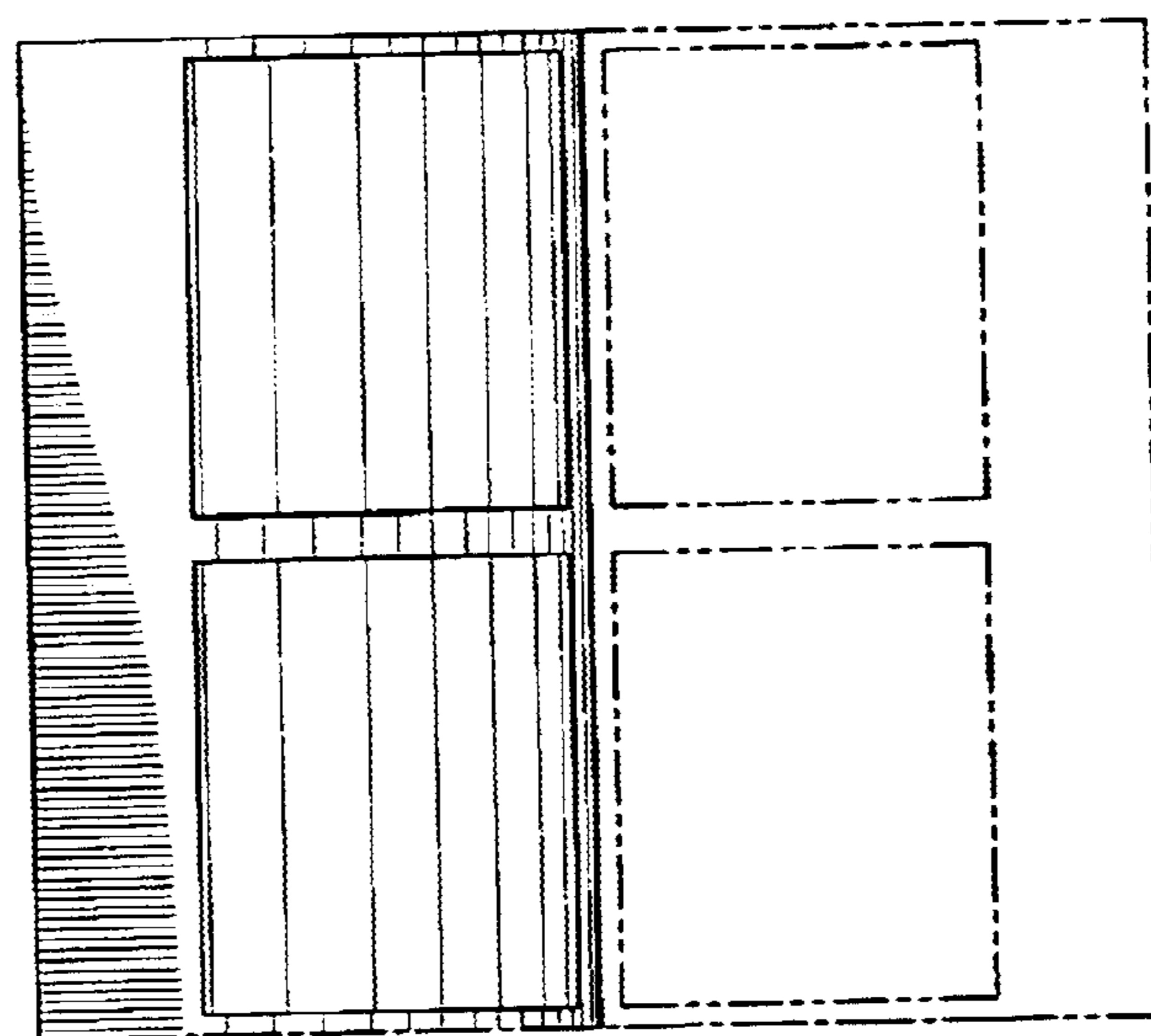

FIG. 8