

US00D491881S1

(12) **United States Design Patent**  
**Ebiko et al.**

(10) **Patent No.:** **US D491,881 S**  
(45) **Date of Patent:** **\*\* Jun. 22, 2004**

(54) **AUTOMOBILE TIRE**

D471,150 S \* 3/2003 Endo et al. .... D12/551

(75) Inventors: **Masahiro Ebiko**, Kanagawa (JP);  
**Kenichiro Endo**, Tokyo (JP); **Takeshi Masatomo**, Tokyo (JP)

\* cited by examiner

*Primary Examiner*—Robert M. Spear  
(74) *Attorney, Agent, or Firm*—Rader, Fishman & Grauer PLLC

(73) Assignee: **The Yokohama Rubber Co., Ltd.**, Tokyo (JP)

(57) **CLAIM**

(\*\*) Term: **14 Years**

The ornamental design for automobile tire, as shown and described.

(21) Appl. No.: **29/180,274**

**DESCRIPTION**

(22) Filed: **Apr. 22, 2003**

(30) **Foreign Application Priority Data**

Oct. 31, 2002 (JP) ..... 2002-029749

FIG. 1 is a front view of an automobile tire, showing the new design, a top plan view and a bottom plan view appearing the same as the front view;

(51) **LOC (7) Cl.** ..... **12-15**

FIG. 2 is a rear view of the tire;

(52) **U.S. Cl.** ..... **D12/551**

FIG. 3 is a right side view of the tire;

(58) **Field of Search** ..... D12/546, 551-556,

FIG. 4 is a left side view of the tire;

D12/563-565, 567, 579, 581, 586-590, 599, 600-603, 900; 152/209.1-209.28

FIG. 5 is a fragmentary front view, showing in enlargement the portion of lines 5-5 in FIG. 1;

(56) **References Cited**

FIG. 6 is a cross-sectional view taken along line 6-6 and in the direction of arrows in FIG. 5; and,

**U.S. PATENT DOCUMENTS**

FIG. 7 is a perspective view of the automobile tire.

D471,149 S \* 3/2003 Endo et al. .... D12/551

**1 Claim, 2 Drawing Sheets**

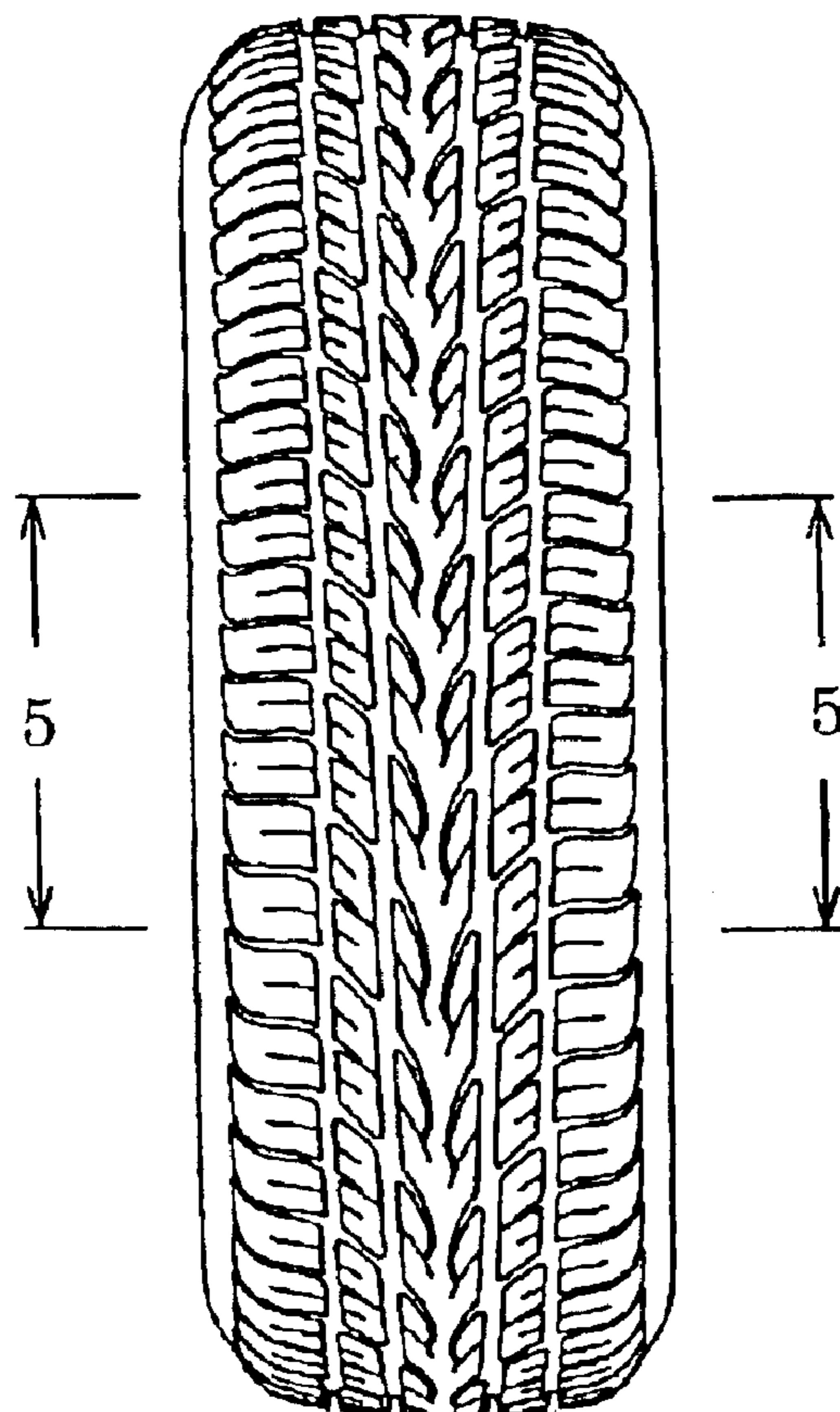

FIG. 1

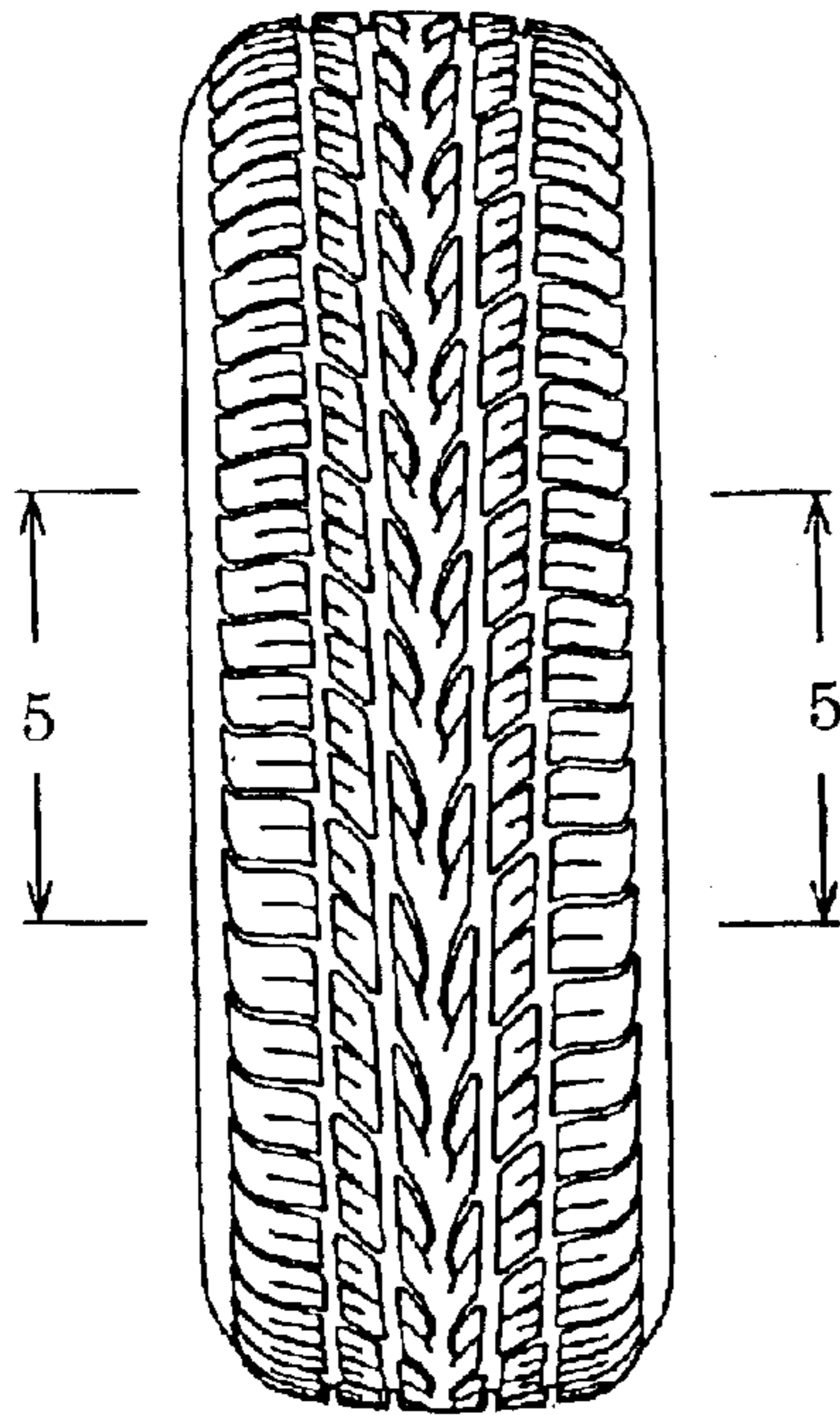

FIG. 3

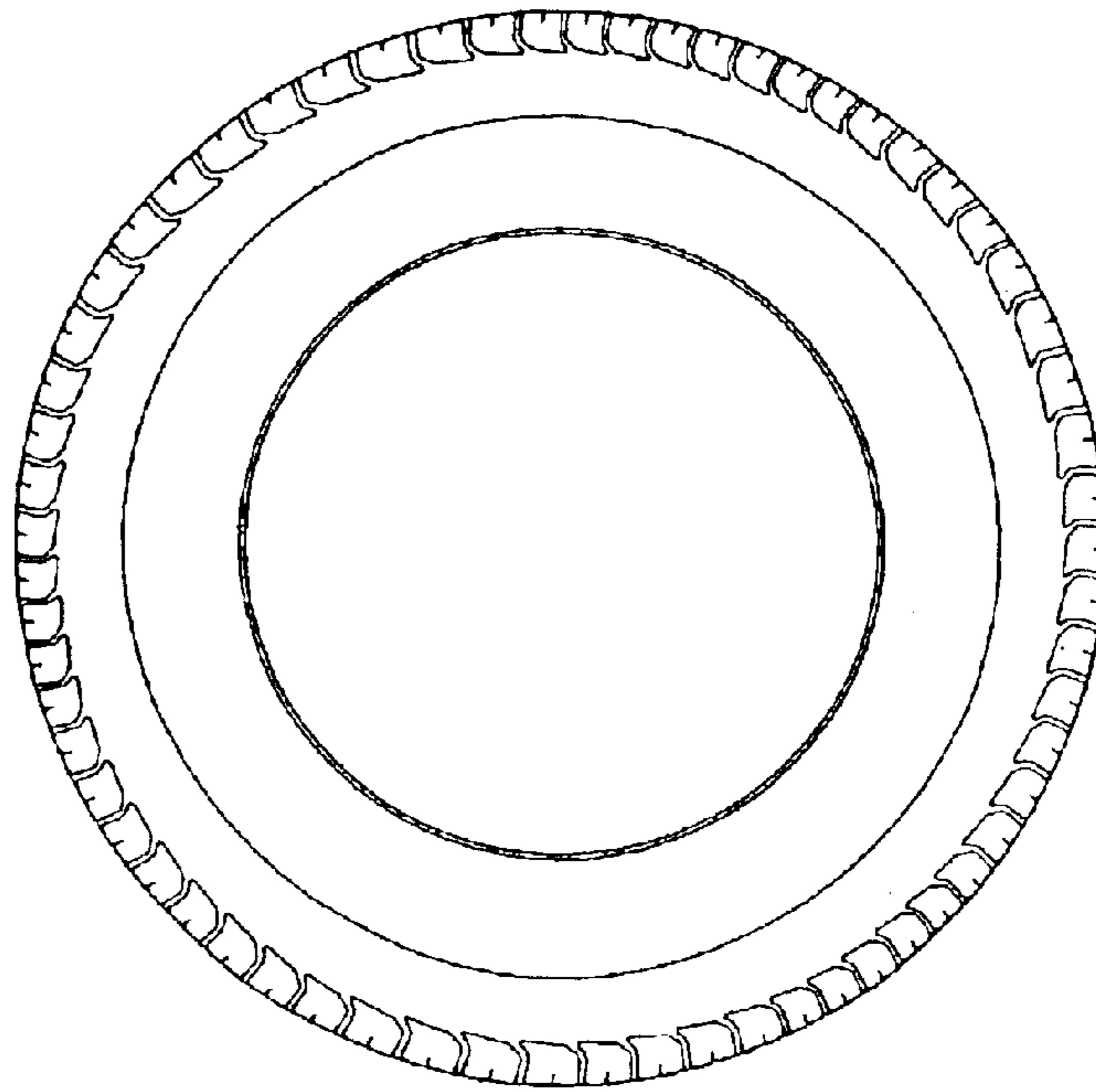

FIG. 2

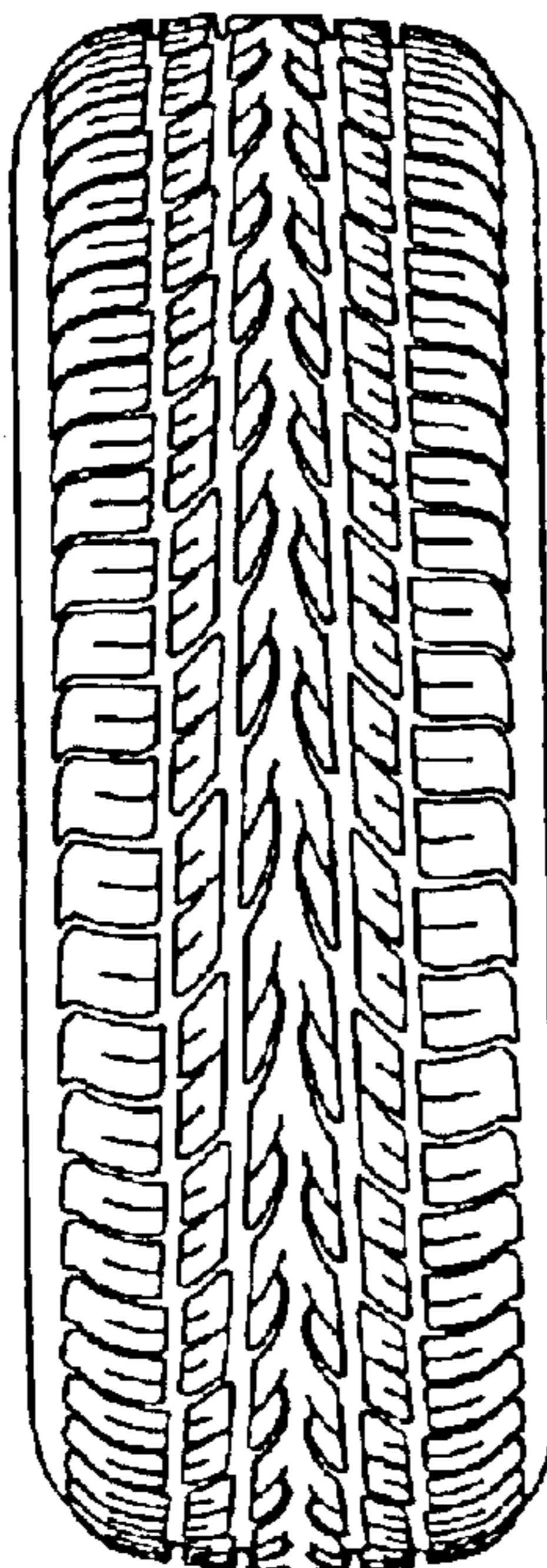

FIG. 4

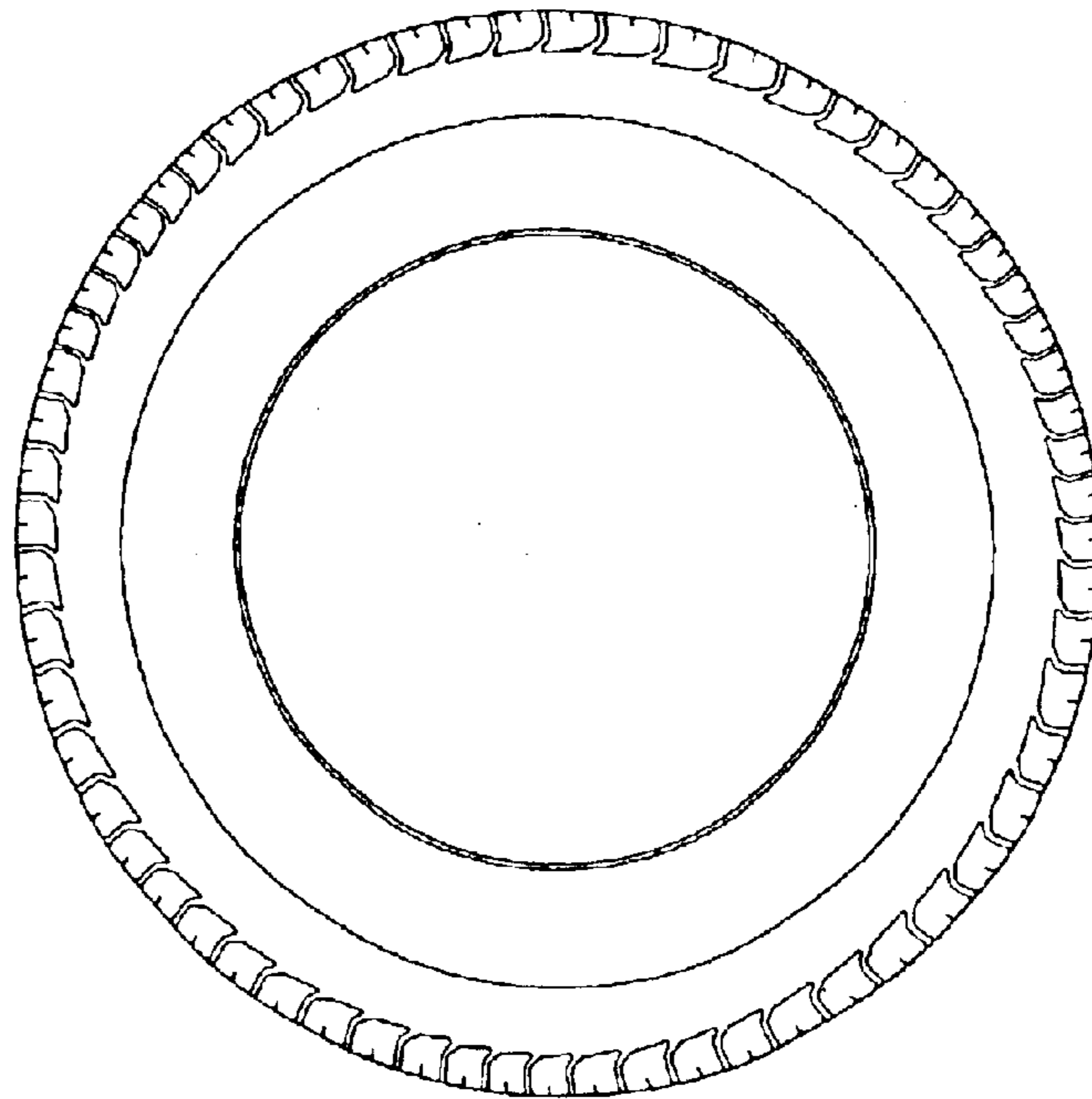

FIG. 5

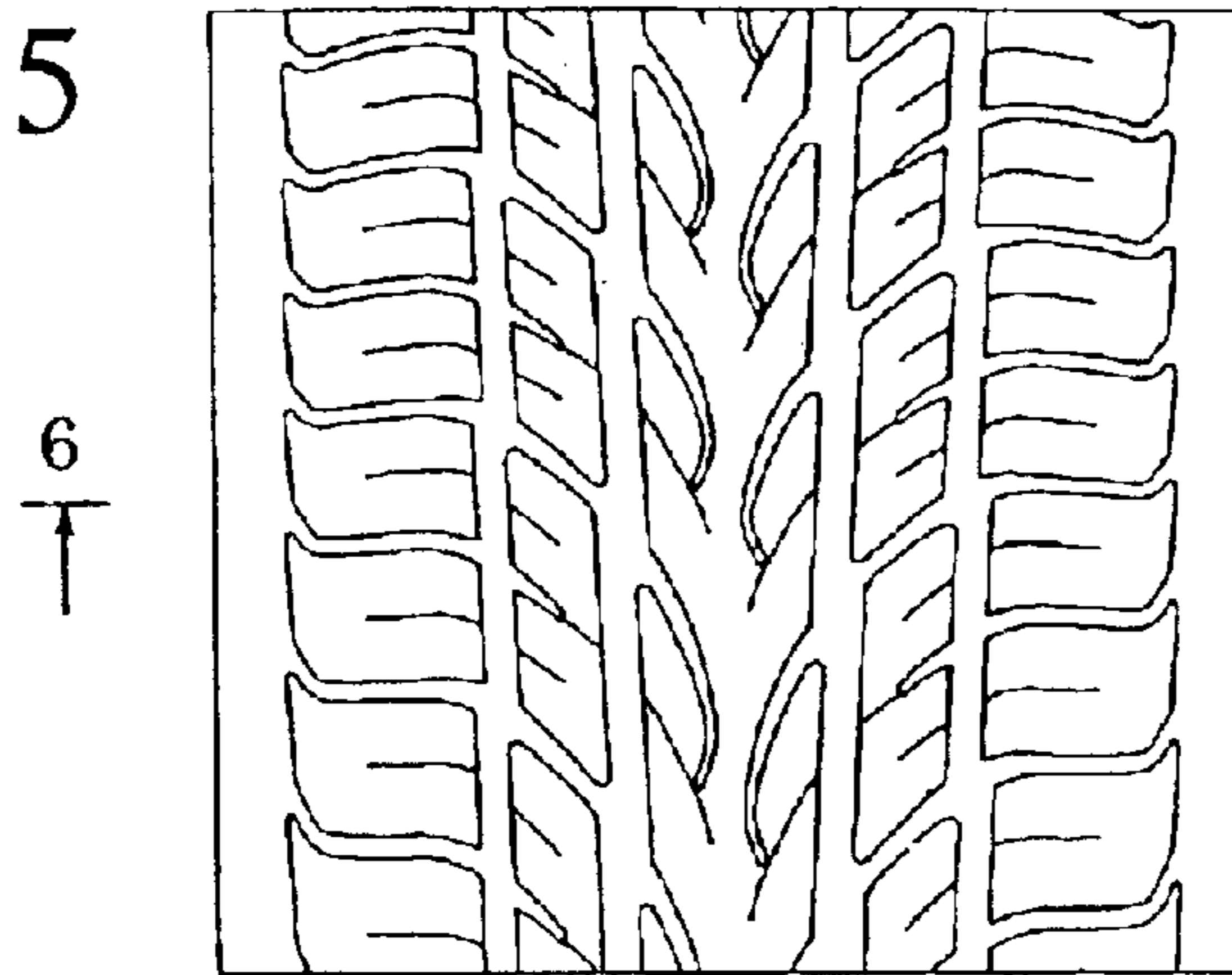

FIG. 6

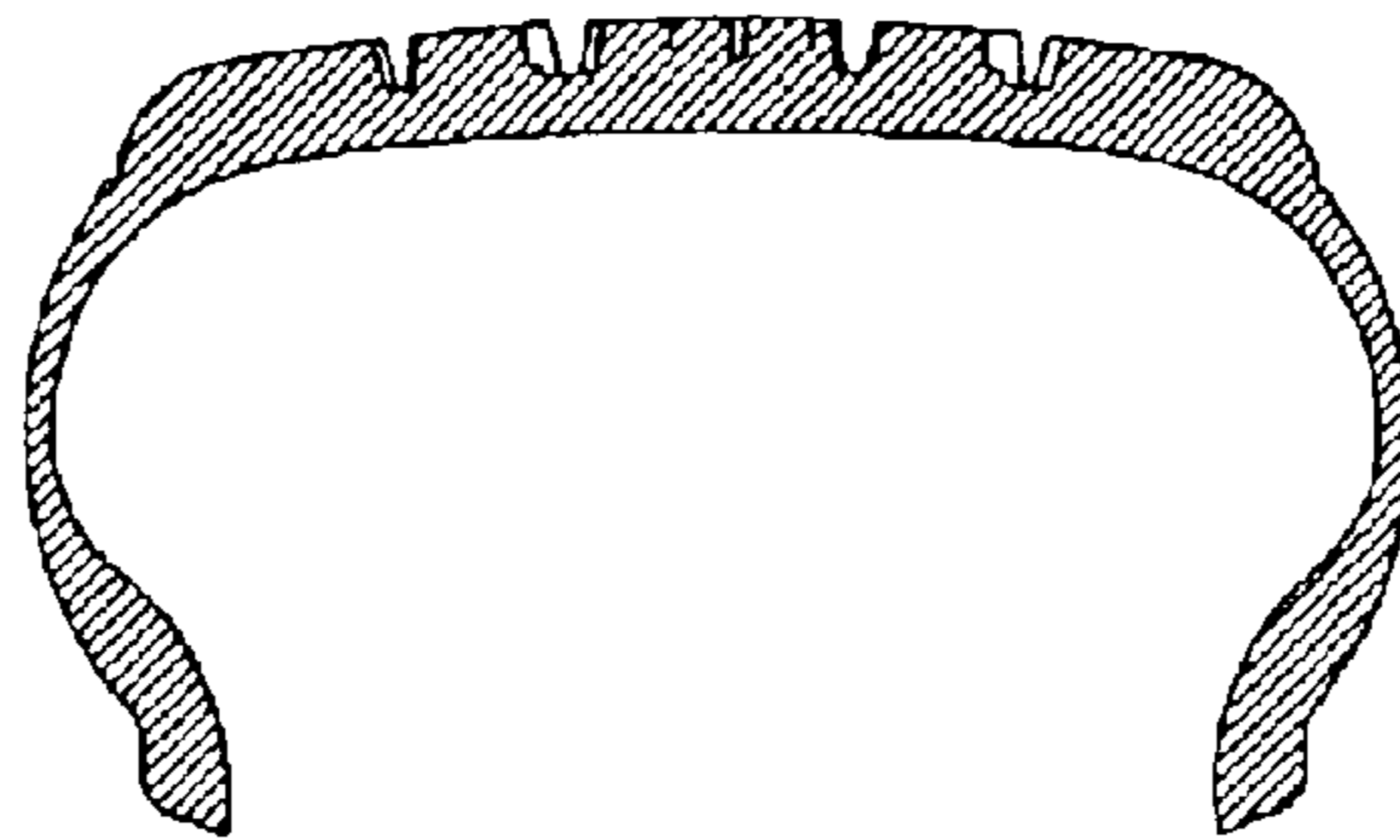

FIG. 7

