

US00D491878S1

(12) **United States Design Patent**
Wheatley

(10) **Patent No.:** **US D491,878 S**
(45) **Date of Patent:** **** Jun. 22, 2004**

(54) **PICK-UP TRUCK RAILS**

(76) Inventor: **Donald G. Wheatley**, 4451 Ford Rd.,
Ann Arbor, MI (US) 48105

(**) Term: **14 Years**

(21) Appl. No.: **29/194,231**

(22) Filed: **Nov. 21, 2003**

(51) **LOC (7) Cl.** **12-16**

(52) **U.S. Cl.** **D12/414**

(58) **Field of Search** D12/414-414.1,
D12/406, 93; 410/101-106, 97, 150, 115,
108-110; 242/395; D8/382, 384; 296/32,
36, 41-43, 39; 248/499, 503; 105/390

(56) **References Cited**

U.S. PATENT DOCUMENTS

D144,900 S	*	6/1946	Boepple	D12/414
D212,530 S	*	10/1968	Smith	D12/414
D272,817 S	*	2/1984	Mareydt	D12/414
D295,619 S	*	5/1988	Reeve	D12/414
D299,017 S	*	12/1988	Renn et al.	D12/414
D301,134 S	*	5/1989	Ellison	D12/414
D354,722 S	*	1/1995	Medby	D12/414
D395,032 S	*	6/1998	Bennett, Jr.	D12/414
D400,846 S	*	11/1998	Laivins et al.	D12/414
D404,355 S	*	1/1999	Denny et al.	D12/414

D460,039 S * 7/2002 Smith D12/414

* cited by examiner

Primary Examiner—Stacia Cadmus

(74) *Attorney, Agent, or Firm*—Alex Rhodes

(57) **CLAIM**

The ornamental design for pick-up truck rails, as shown and described.

DESCRIPTION

FIG. 1 is a plan view of a pick-up truck drawn in phantom and a pair of tie-down rails showing my new design.

FIG. 2 is a side view of the pick-up truck and pair of tie-down rails.

FIG. 3 is an enlarged cross-sectional view taken on the line 3—3 in FIG. 2.

FIG. 4 is an enlarged front view of one of the tie-down rails.

FIG. 5 is an enlarged broken plan view of the tie-down rail.

FIG. 6 is an enlarged broken front view of the tie-down rail.

FIG. 7 is an enlarged end view of the tie-down rail; and,

FIG. 8 is an enlarged rear view of the tie-down rail.

The broken line showing of environment is for illustrative purposes only and forms no part of the claimed design.

FIGS. 5, 6, and 8 are shown broken away for ease of illustration.

1 Claim, 2 Drawing Sheets

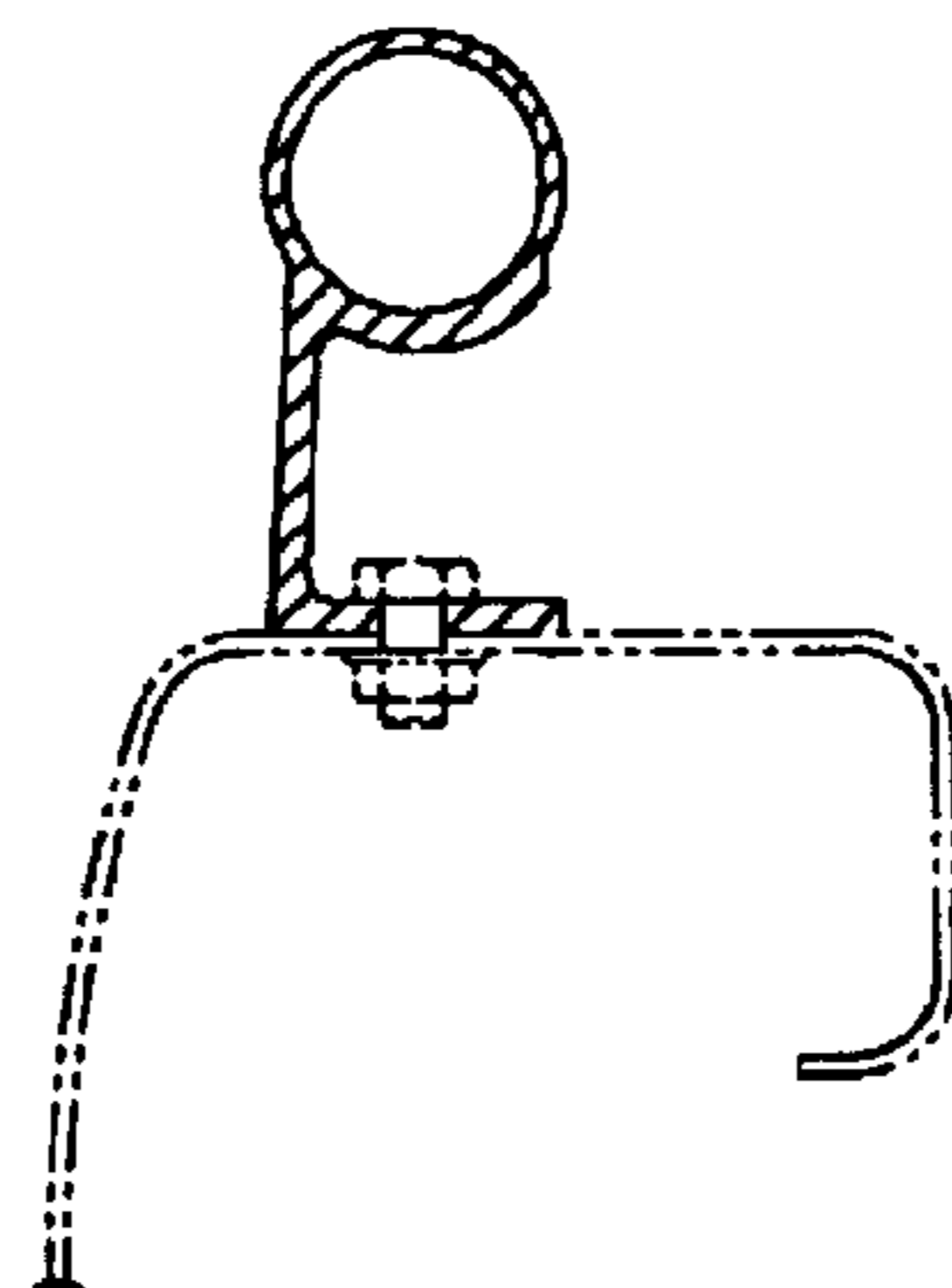
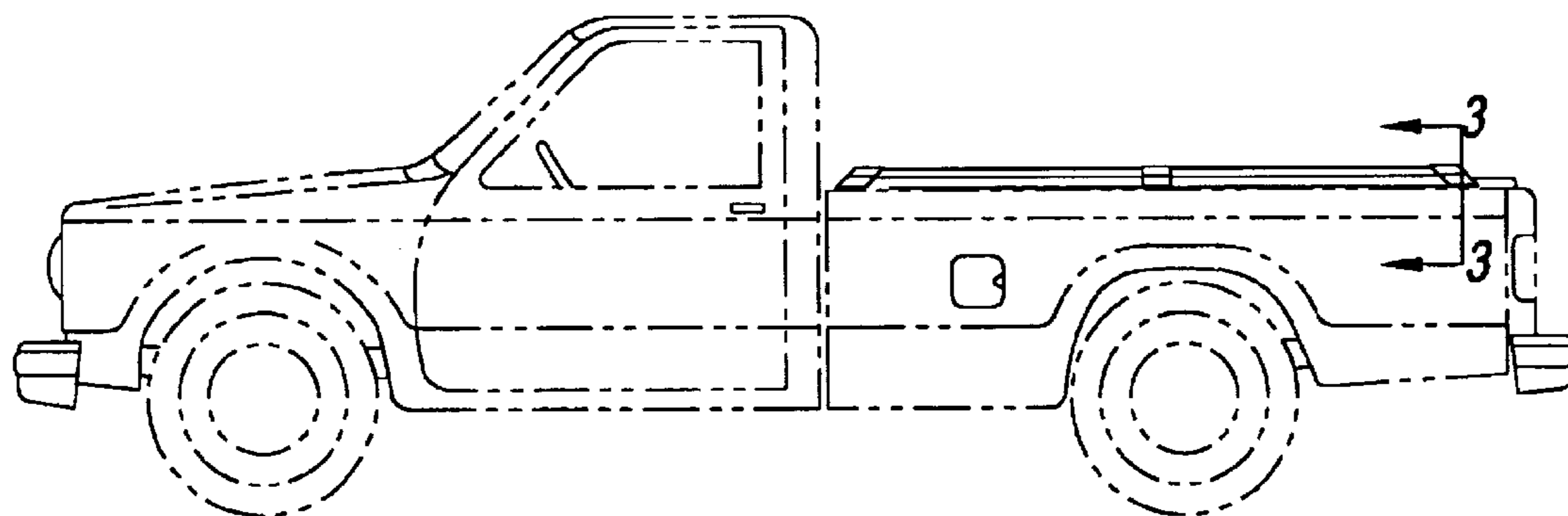

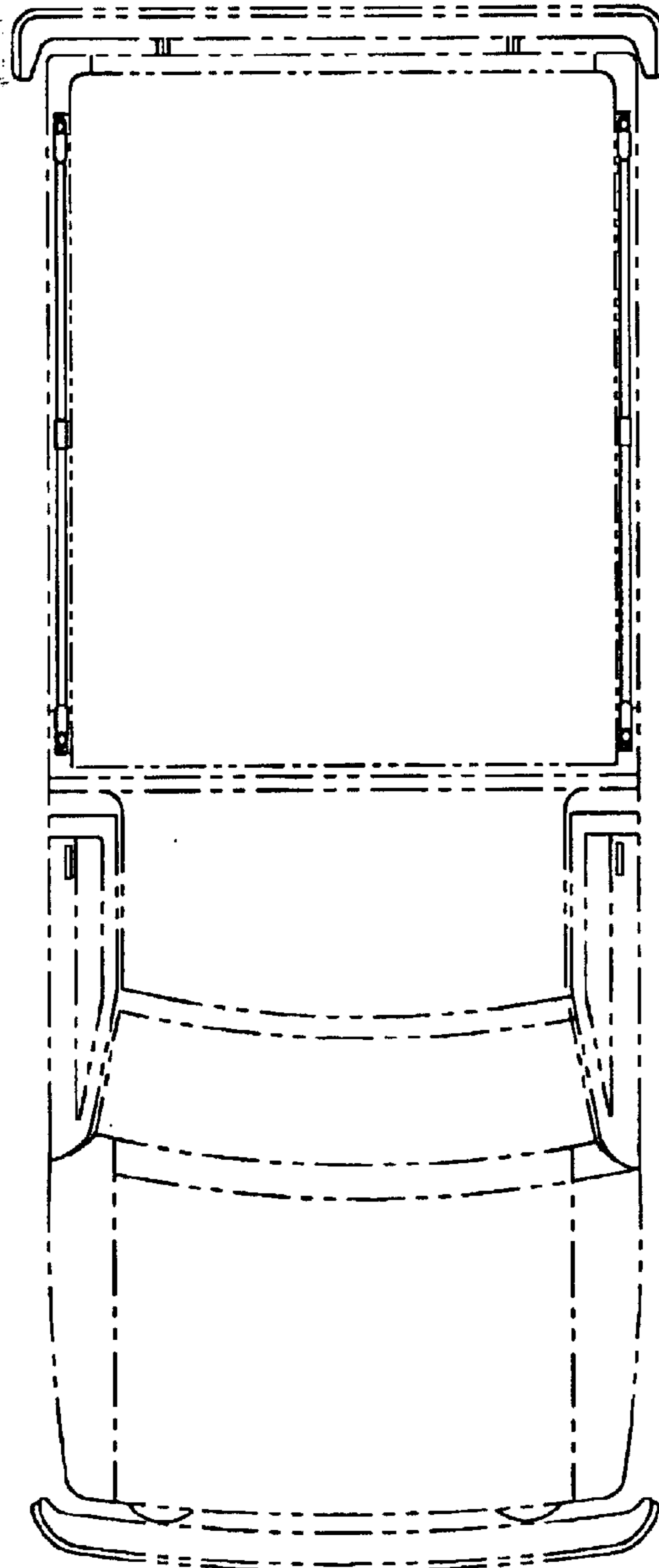

FIG. 1

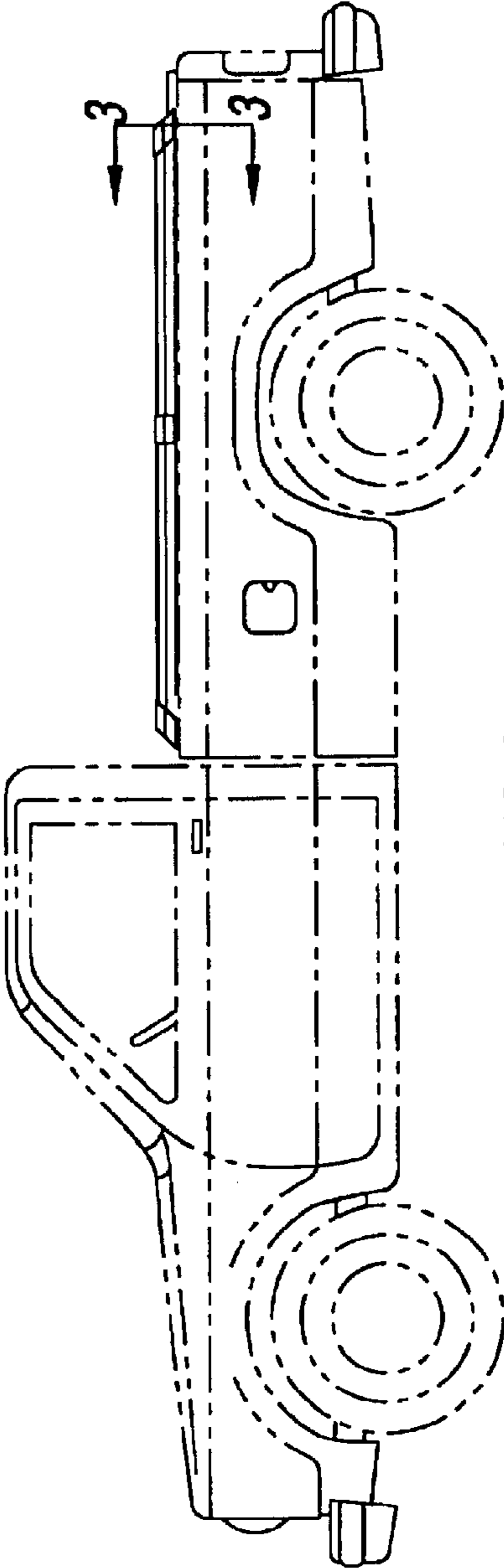

FIG. 2

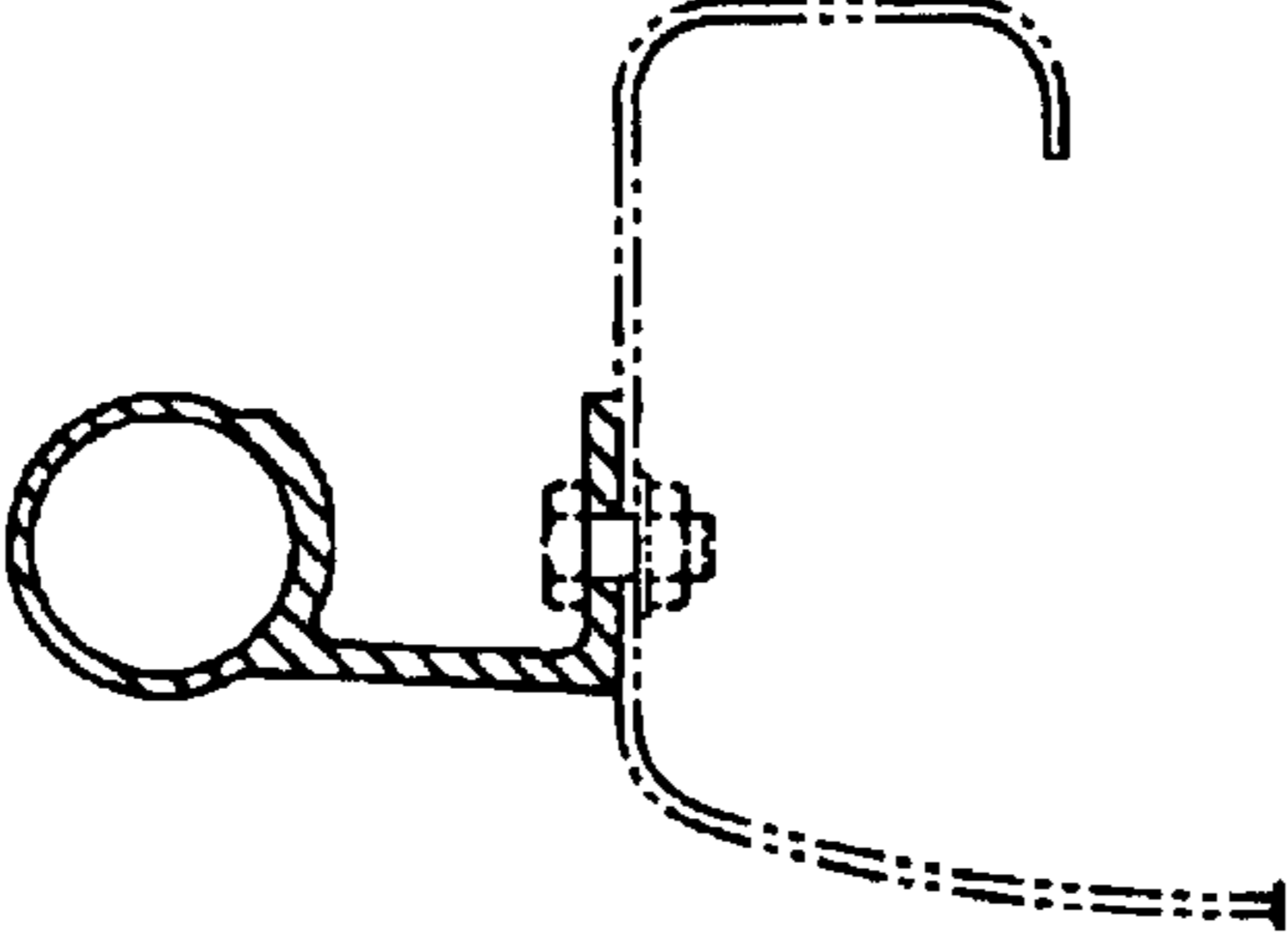

FIG. 3



FIG. 4

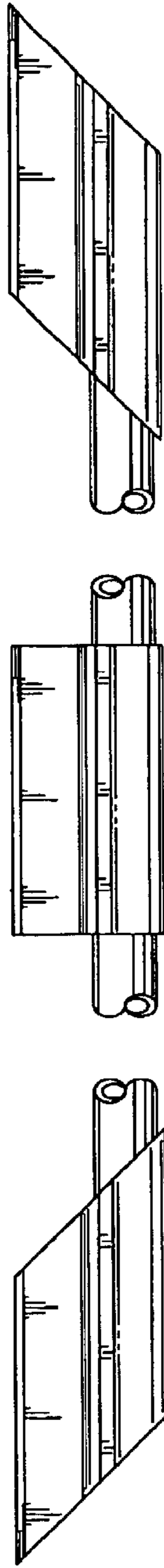

FIG. 8



FIG. 5

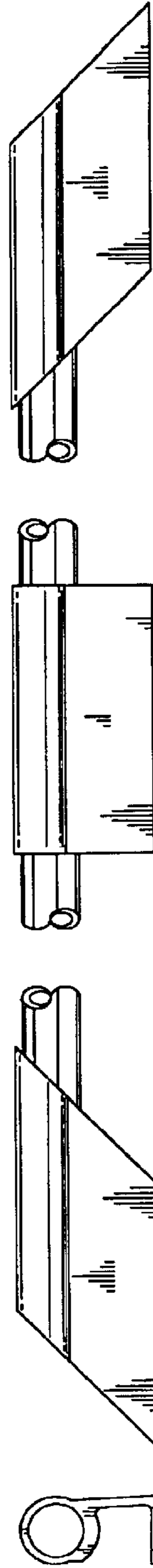

FIG. 7



FIG. 6