

US00D491842S1

(12) **United States Design Patent**
Nakamura et al.

(10) **Patent No.:** **US D491,842 S**
(45) **Date of Patent:** **** Jun. 22, 2004**

(54) **AUTOMOBILE**

(76) Inventors: **Machio Nakamura**, c/o 1, Toyota-cho,
Toyota-shi, Aichi-ken, 471-8571 (JP);
Kenji Kido, c/o 1, Toyota-cho,
Toyota-shi, Aichi-ken, 471-8571 (JP);
Naoki Hamajima, c/o 1, Toyota-cho,
Toyota-shi, Aichi-ken, 471-8571 (JP);
Akihiro Nagaya, c/o 1, Toyota-cho,
Toyota-shi, Aichi-ken, 471-8571 (JP)

(**) Term: **14 Years**

(21) Appl. No.: **29/182,052**

(22) Filed: **May 20, 2003**

(51) **LOC (7) Cl.** **12-08**

(52) **U.S. Cl.** **D12/92**

(58) **Field of Search** D12/90-92, 86;
296/185

(56) **References Cited**

U.S. PATENT DOCUMENTS

D421,934 S	*	3/2000	Hunter et al.	D12/92
D473,824 S	*	4/2003	Mori	D12/92
D476,602 S	*	7/2003	Yanada et al.	D12/92

OTHER PUBLICATIONS

Brochure of Celsior, "Celsior," (Mfg.—Toyota Jidosha Kabushiki Kaisha), Aug. 2001.

Automotive Guidebook of Japan, vol. 46, "Celsior," (Mfg.—Toyota Jidosha Kabushiki Kaisha), Oct. 20, 1999.
Imported Cars Guide Book 2001, Mercedes Benz S 600L, (Mfg. Mercedes-Benz), Nov. 17, 2000, p. 138.

* cited by examiner

Primary Examiner—Melody N. Brown

(74) *Attorney, Agent, or Firm*—Finnegan, Henderson, Farabow, Garrett & Dunner, LLP

(57) **CLAIM**

The ornamental design for an automobile, as shown and described.

DESCRIPTION

FIG. 1 is a left-front, perspective view of an automobile of our new design;

FIG. 2 is a left-rear, perspective view of our new design;

FIG. 3 is a front view of our new design;

FIG. 4 is a rear view of our new design;

FIG. 5 is a left-side view of our new design; and,

FIG. 6 is a top view of our new design.

1 Claim, 2 Drawing Sheets

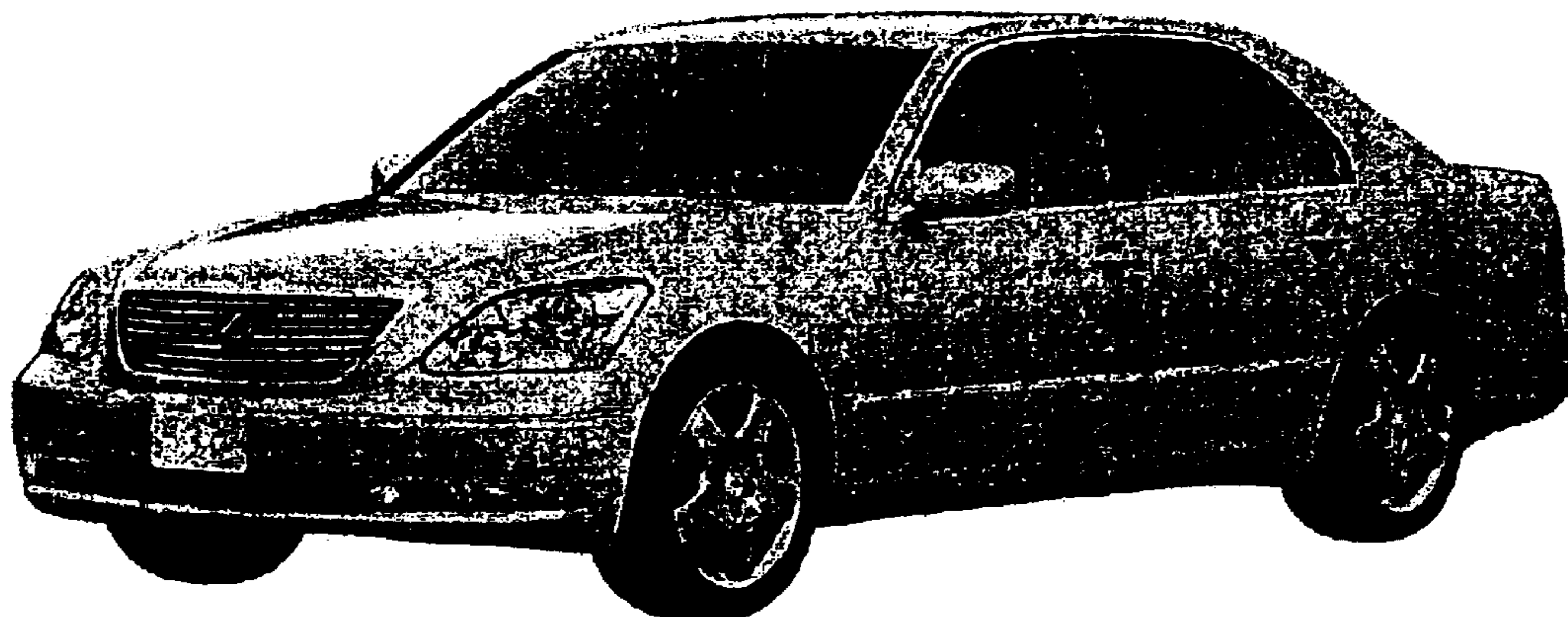

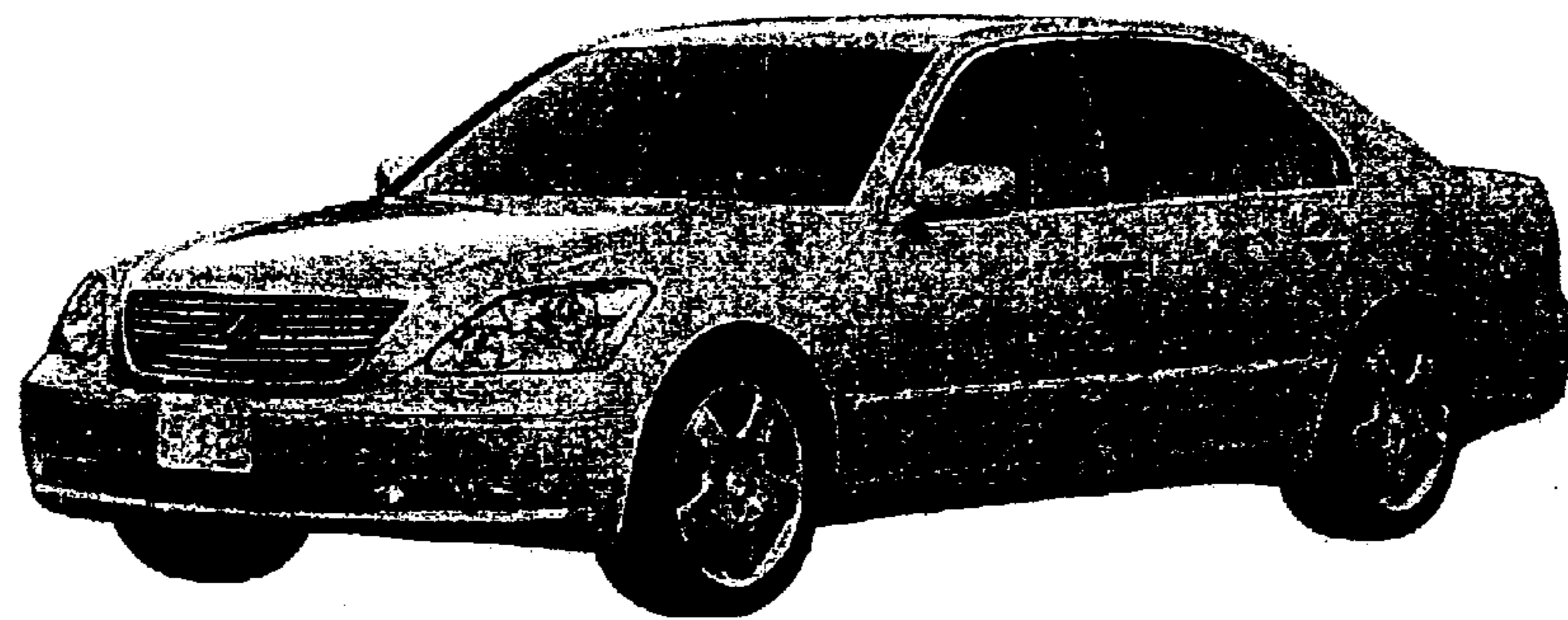

FIG. 1

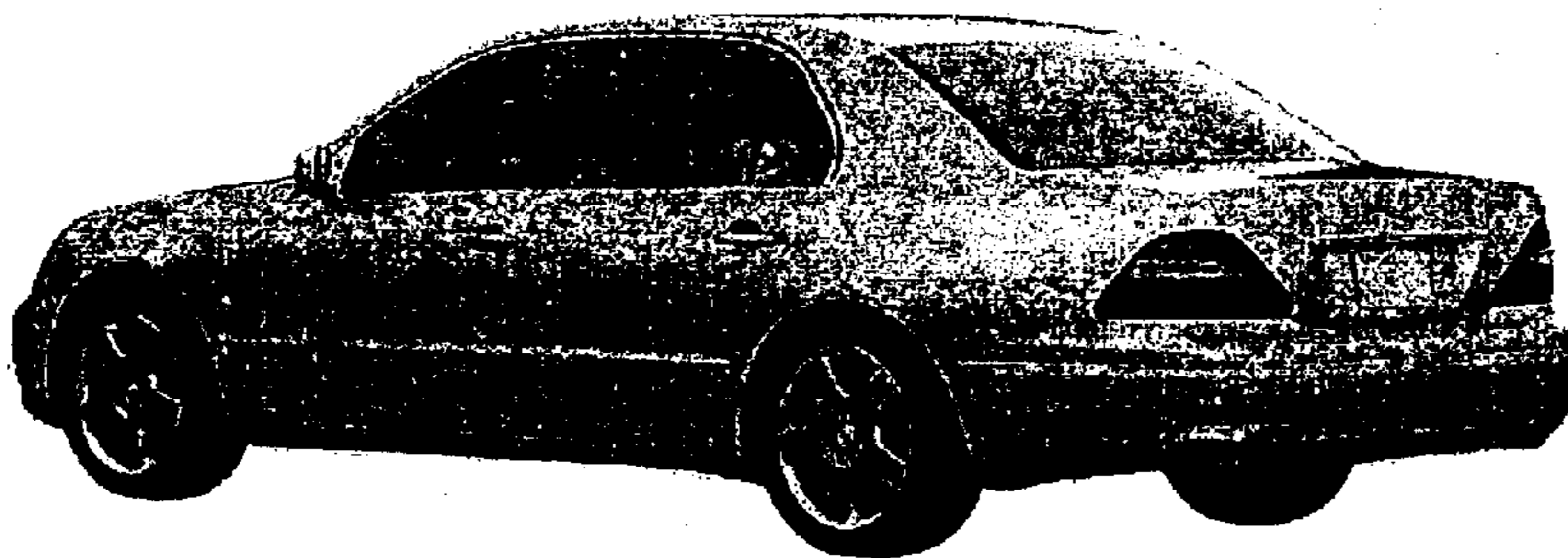

FIG. 2



FIG. 3

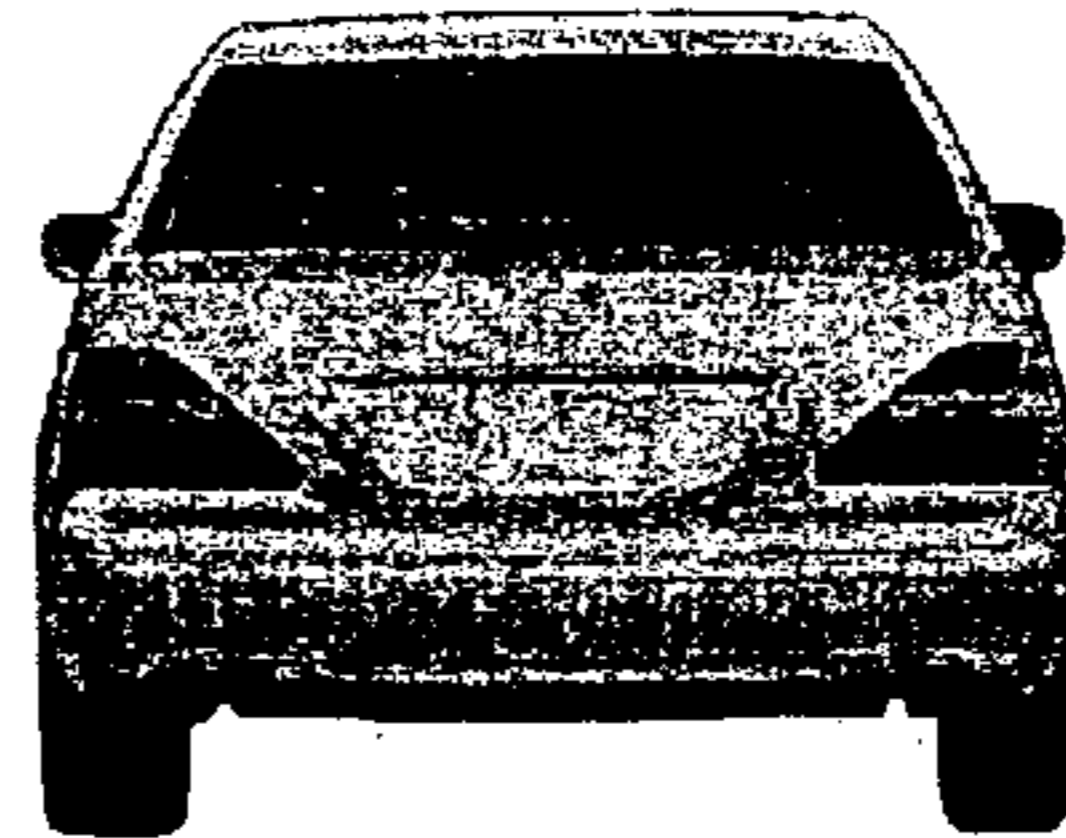

FIG. 4

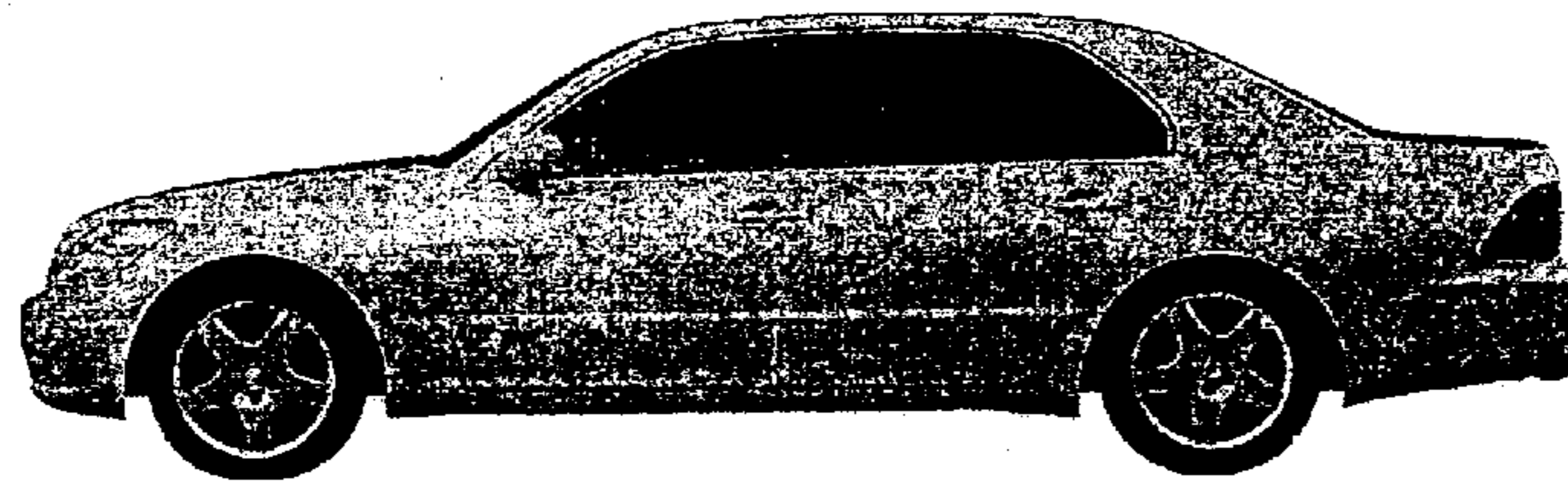

FIG. 5

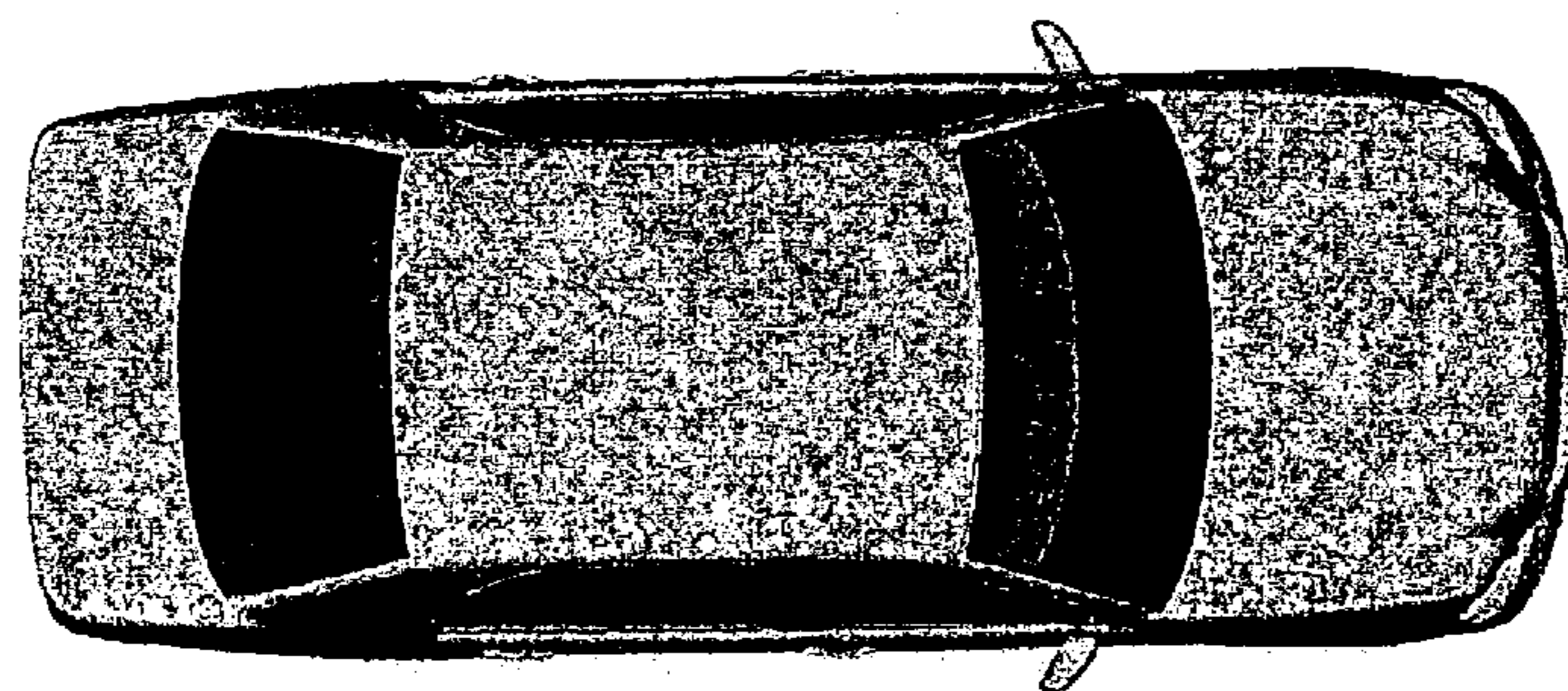

FIG. 6

UNITED STATES PATENT AND TRADEMARK OFFICE
CERTIFICATE OF CORRECTION

PATENT NO. : Des. 491,842 S
APPLICATION NO. : 29/182052
DATED : June 22, 2004
INVENTOR(S) : Nakamura et al.

Page 1 of 4

It is certified that error appears in the above-identified patent and that said Letters Patent is hereby corrected as shown below:

The title page showing an illustrative figure, should be **Deleted** and substitute therefore the attached title page.

Delete drawing sheets 1 and 2 and substitute therefore the drawings sheets consisting of Figs 1-6 as shown on the attached pages.

Signed and Sealed this

Twenty-first Day of October, 2008

A handwritten signature in black ink that reads "Jon W. Dudas". The signature is written in a cursive style with a large, stylized initial "J".

JON W. DUDAS

Director of the United States Patent and Trademark Office

(12) **United States Design Patent** (10) Patent No.: **US D491,842 S**
Nakamura et al. (45) Date of Patent: **** Jun. 22, 2004**

(54) **AUTDMOBILE**

(76) **Inventors:** **Machio Nakamura**, c/o 1, Toyota-cho, Toyota-shi, Aichi-ken, 471-8571 (JP); **Kenji Kida**, c/o 1, Toyota-cho, Toyota-shi, Aichi-ken, 471-8571 (JP); **Naoki Hamajima**, c/o 1, Toyota-cho, Toyota-shi, Aichi-ken, 471-8571 (JP); **Akihito Nuyaya**, c/o 1, Toyota-cho, Toyota-shi, Aichi-ken, 471-8571 (JP)

(**) **Term:** **14 Years**

(21) **Appl. No.:** **29/182,052**

(22) **Filed:** **May 20, 2003**

(51) **LOC (7) Cl.** **12-08**

(52) **U.S. Cl.** **D12/92**

(58) **Field of Search** **D12/90-92, 86; 296/185**

(56) **References Cited**

U.S. PATENT DOCUMENTS

D421,934 S * 3/2000 Hunter et al. D12/92
 D473,824 S * 4/2003 Mori D12/92
 D476,602 S * 7/2003 Yasuda et al. D12/92

OTHER PUBLICATIONS

Brochure of Celsior, "Celsior," (Mfg.—Toyota Jidosha Kabushiki Kaisha), Aug. 2001.
 Automotive Guidebook of Japan, vol. 46, "Celsior," (Mfg.—Toyota Jidosha Kabushiki Kaisha), Oct. 20, 1999.
 Imported Cars Guide Book 2001, Mercedes Benz S 600CL., (Mfg. Mercedes-Benz), Nov. 17, 2000, p. 138.

* cited by examiner

Primary Examiner—Melody N. Brown
(74) Attorney, Agent, or Firm—Finnegan, Henderson, Farabow, Garrett & Dunner, LLP

(57) **CLAIM**

The ornamental design for an automobile, as shown and described.

DESCRIPTION

FIG. 1 is a left-front, perspective view of an automobile of our new design;
 FIG. 2 is a left-rear, perspective view of our new design;
 FIG. 3 is a front view of our new design;
 FIG. 4 is a rear view of our new design;
 FIG. 5 is a left-side view of our new design; and,
 FIG. 6 is a top view of our new design.

1 Claim, 2 Drawing Sheets





FIG. 1

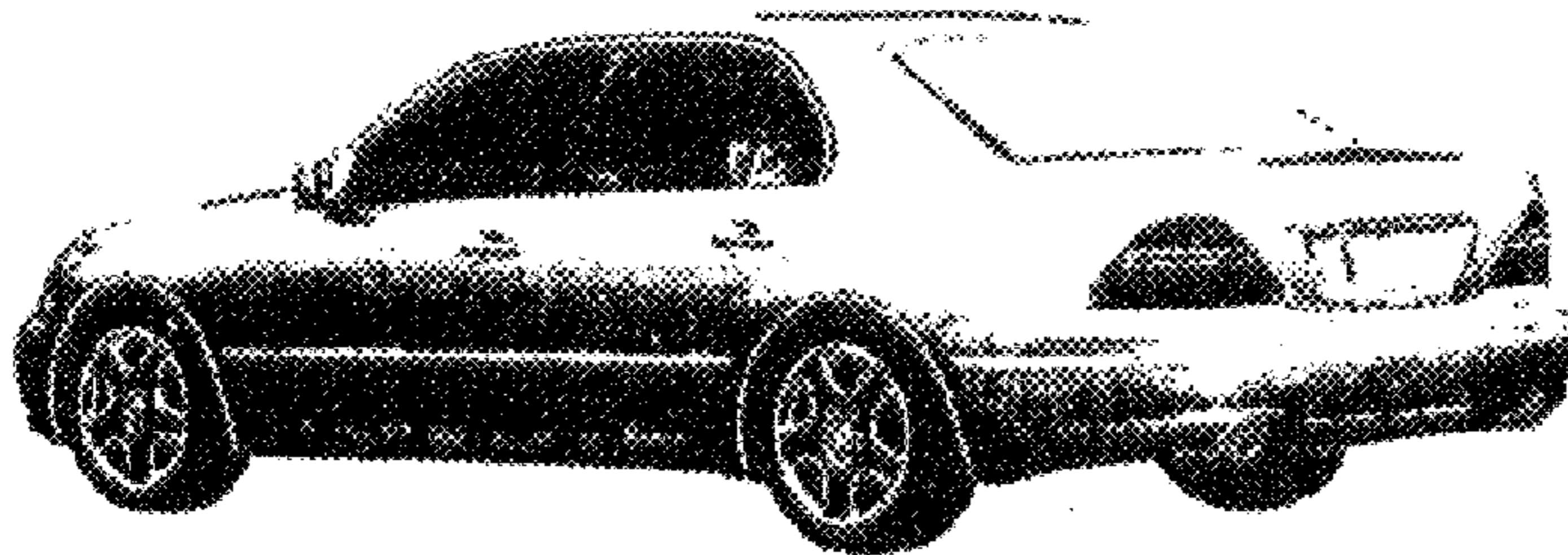

FIG. 2

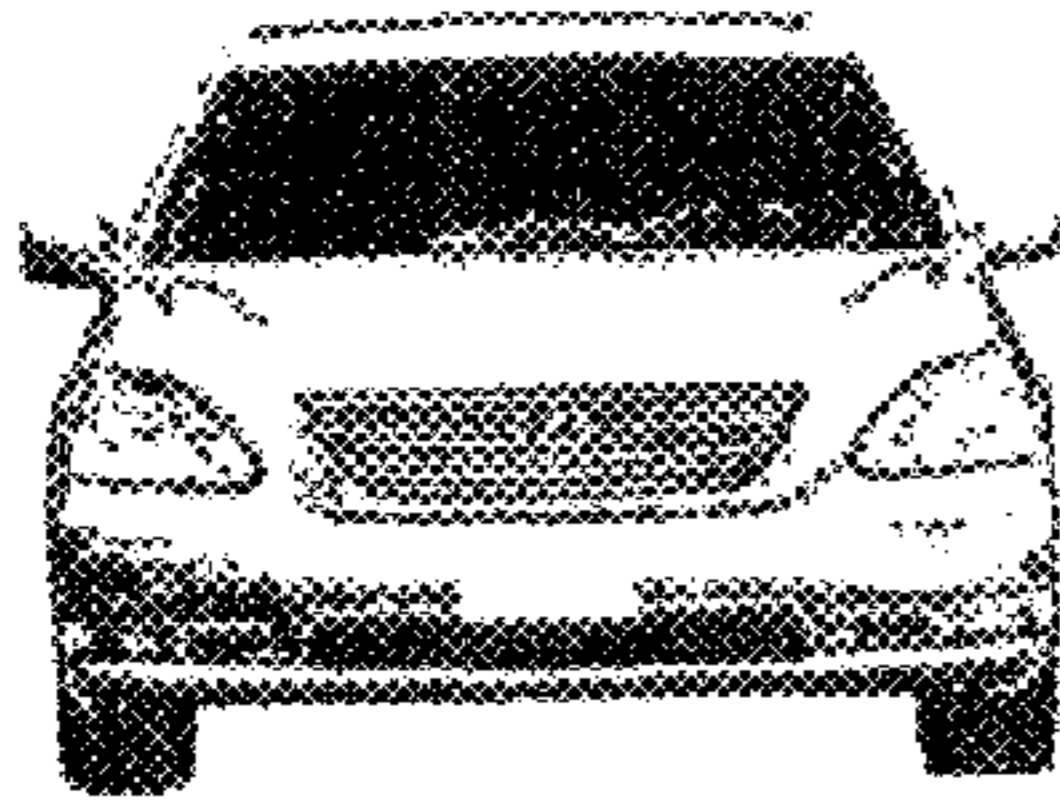

FIG. 3

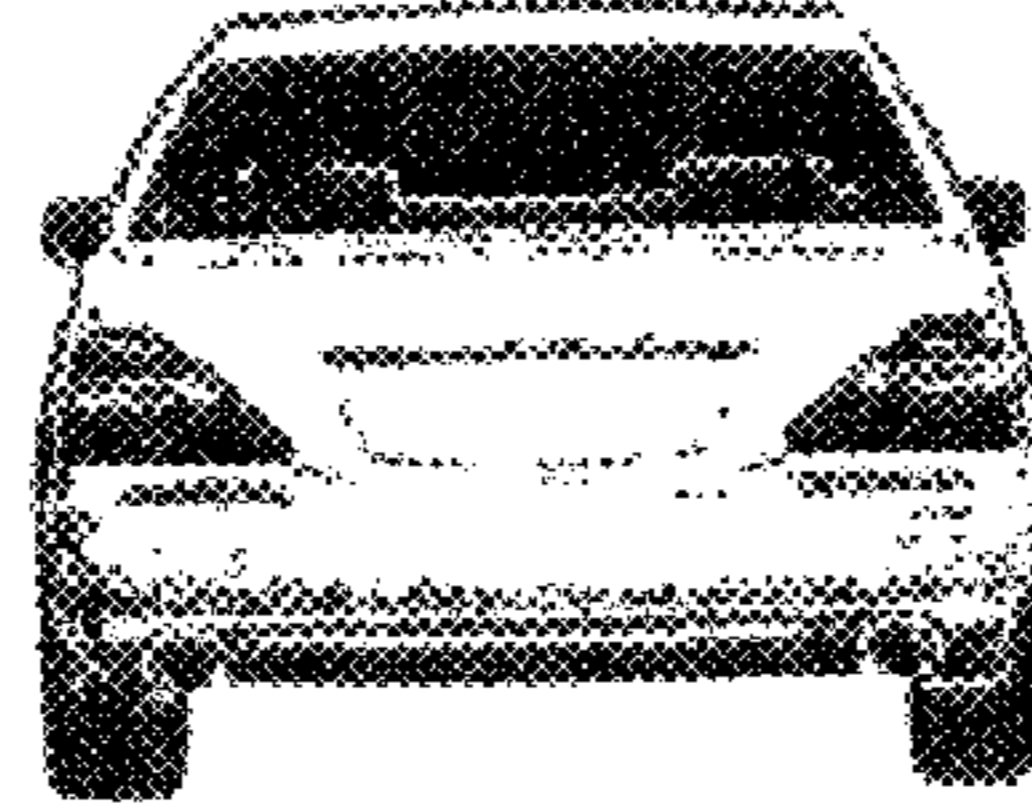

FIG. 4

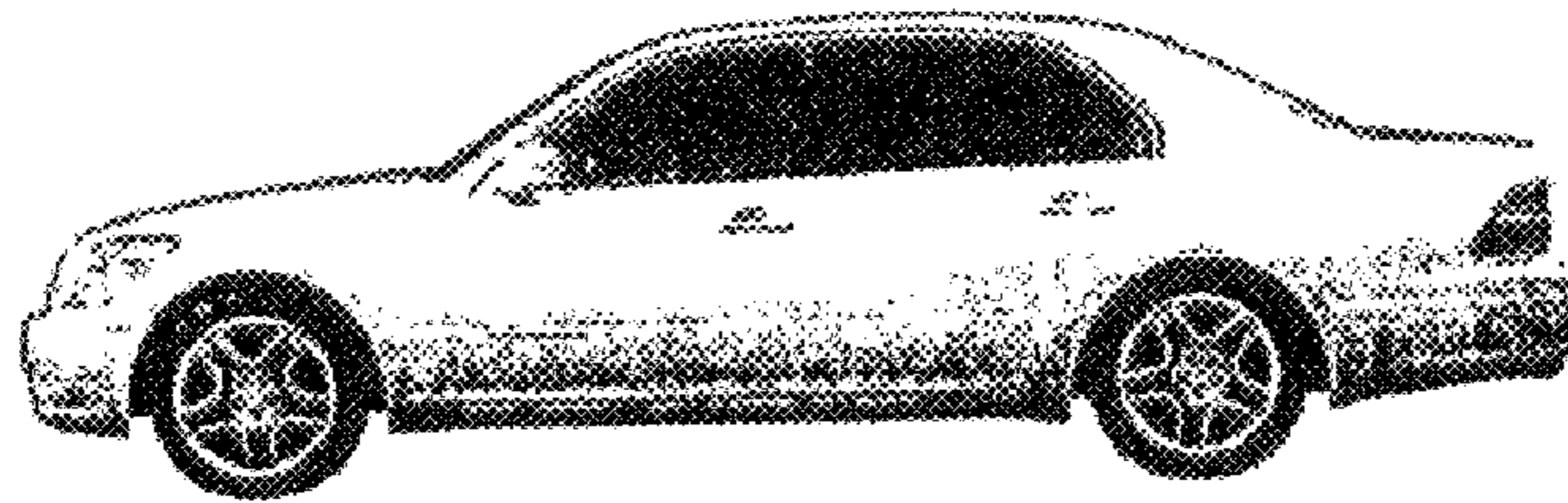

FIG. 5

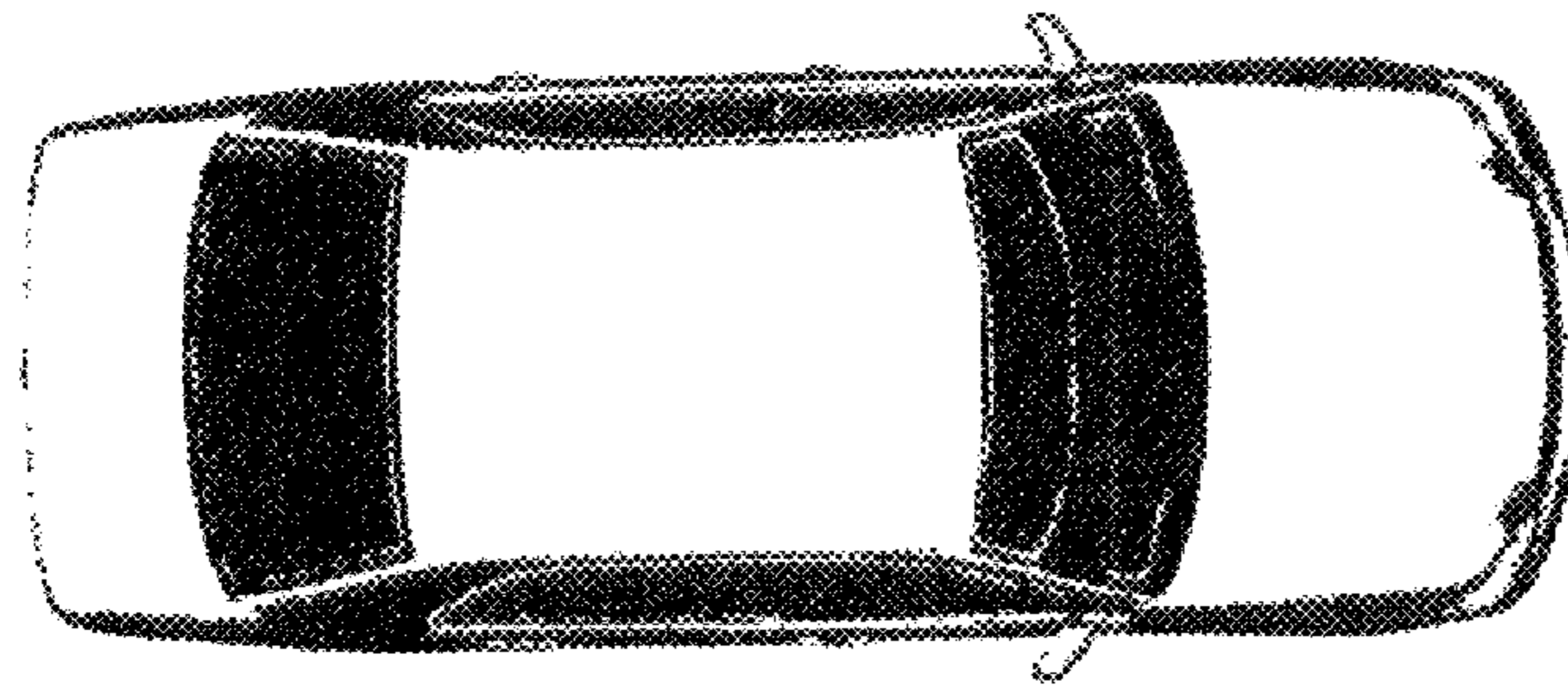

FIG. 6