

US00D491795S1

(12) **United States Design Patent**
Brass et al.

(10) **Patent No.:** **US D491,795 S**
(45) **Date of Patent:** **** Jun. 22, 2004**

(54) **MITRE CONNECTOR ASSEMBLY**

Primary Examiner—Holly Baynham
(74) *Attorney, Agent, or Firm*—Ira S. Dorman

(76) Inventors: **Robert L. Brass**, 45 Calhoun St.,
Washington, CT (US) 06794; **Steven W. Lewis**, 120 Washington Ave.,
Woodbury, CT (US) 06798

(57) **CLAIM**

The ornamental design for a mitre connector assembly, as shown and described.

(**) Term: **14 Years**

DESCRIPTION

(21) Appl. No.: **29/179,561**

FIG. 1 is a perspective view of the mitre connector assembly of the invention, in fully closed position;

(22) Filed: **Apr. 10, 2003**

FIG. 2 is a side elevational view of the mitre connector assembly, the opposite side elevational view being a mirror image thereof;

(51) **LOC (7) Cl.** **08-08**

(52) **U.S. Cl.** **D8/382**

(58) **Field of Search** D8/382, 394, 72-73;
248/229.15, 229.25; 52/741.15, 745.09;
269/45-46, 239, 249

FIG. 3 is an end elevational plan view of the mitre connector assembly, the opposite end elevational view being a mirror image thereof;

(56) **References Cited**

U.S. PATENT DOCUMENTS

FIG. 4 is a top plan view of the mitre connector assembly; and,

D196,142 S * 8/1963 Storm D8/394
D443,493 S * 6/2001 Skeem D8/72

FIG. 5 is a bottom view of the mitre connector assembly.

* cited by examiner

1 Claim, 1 Drawing Sheet

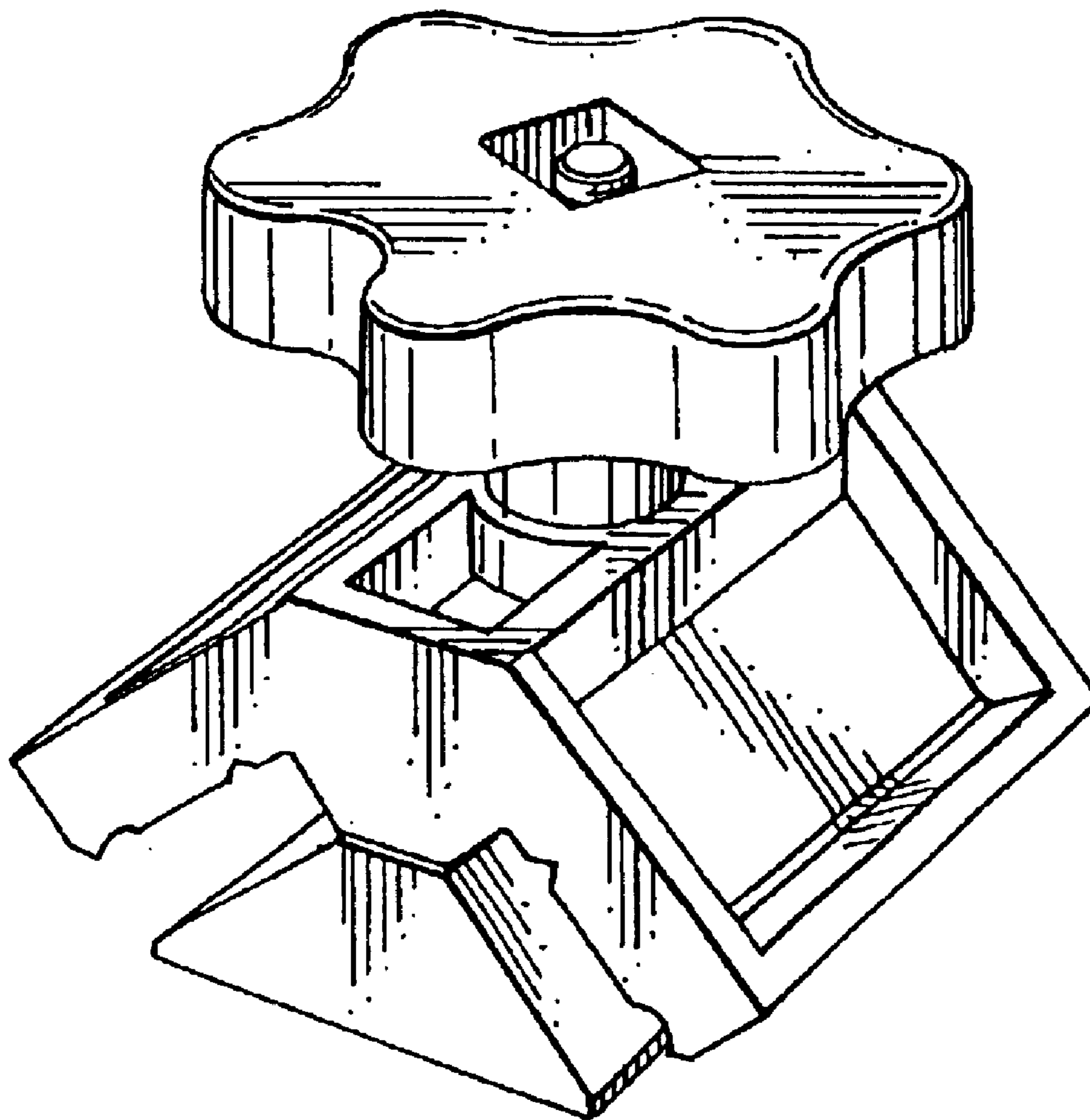

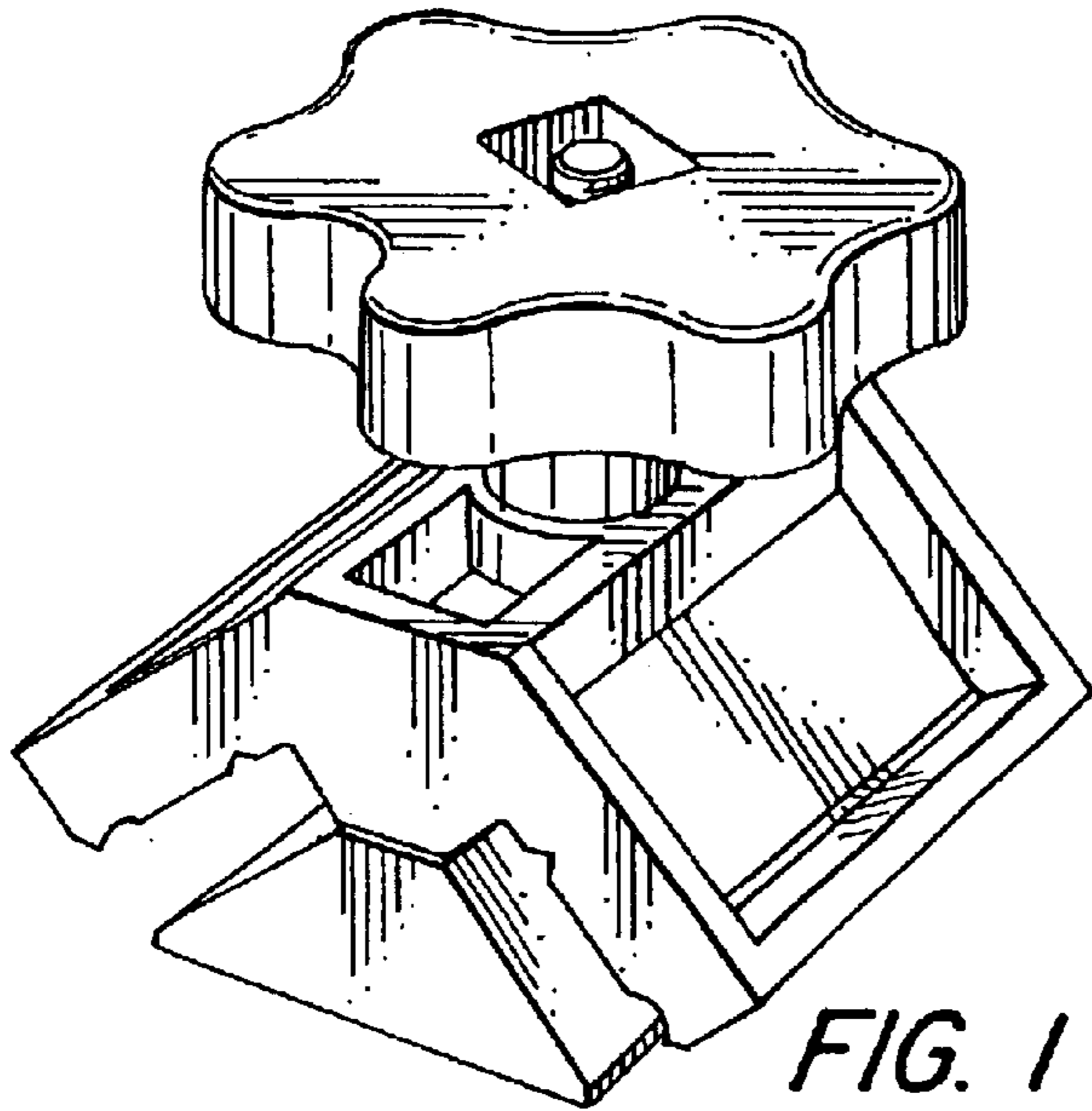

FIG. 1

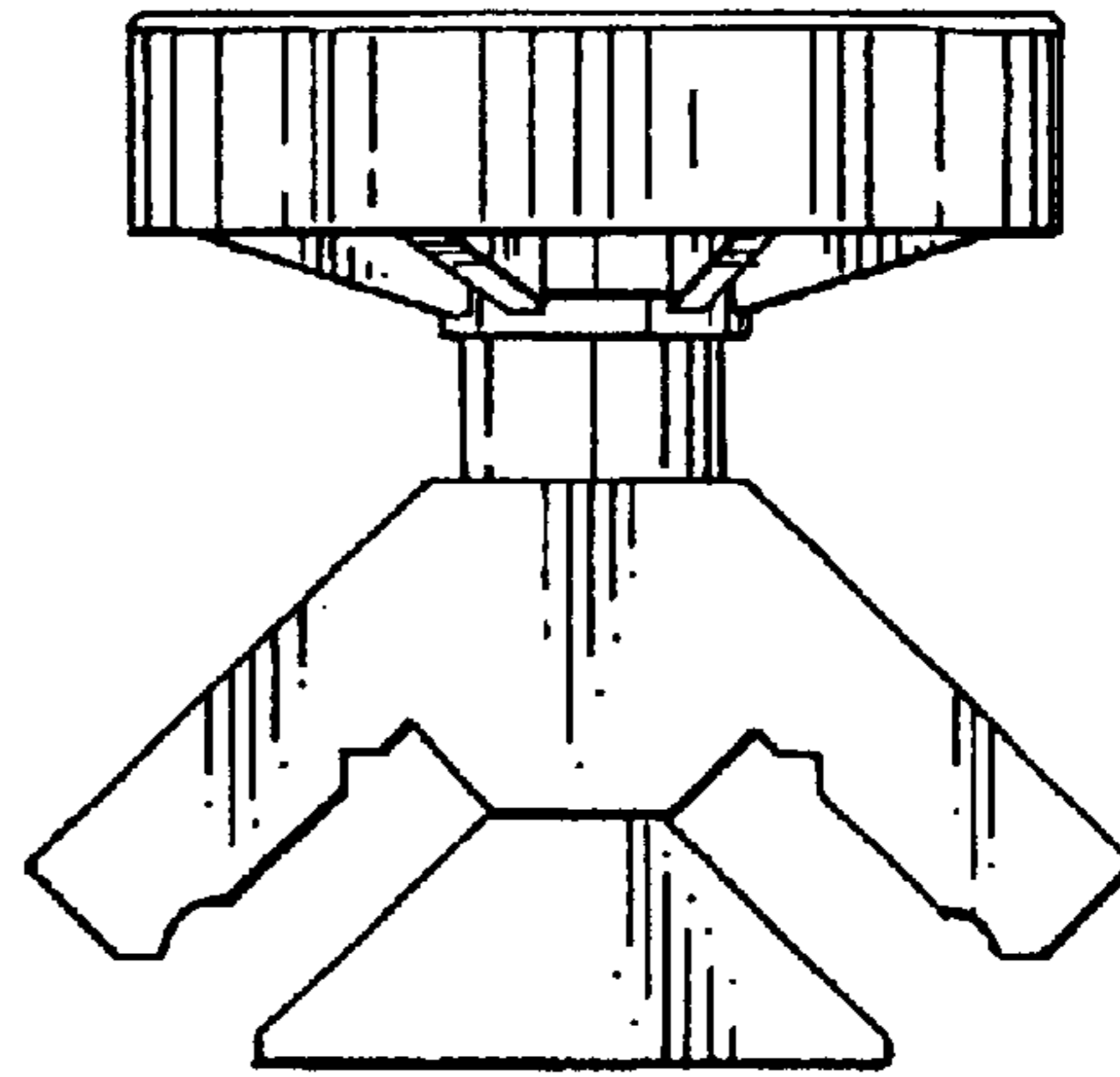

FIG. 3

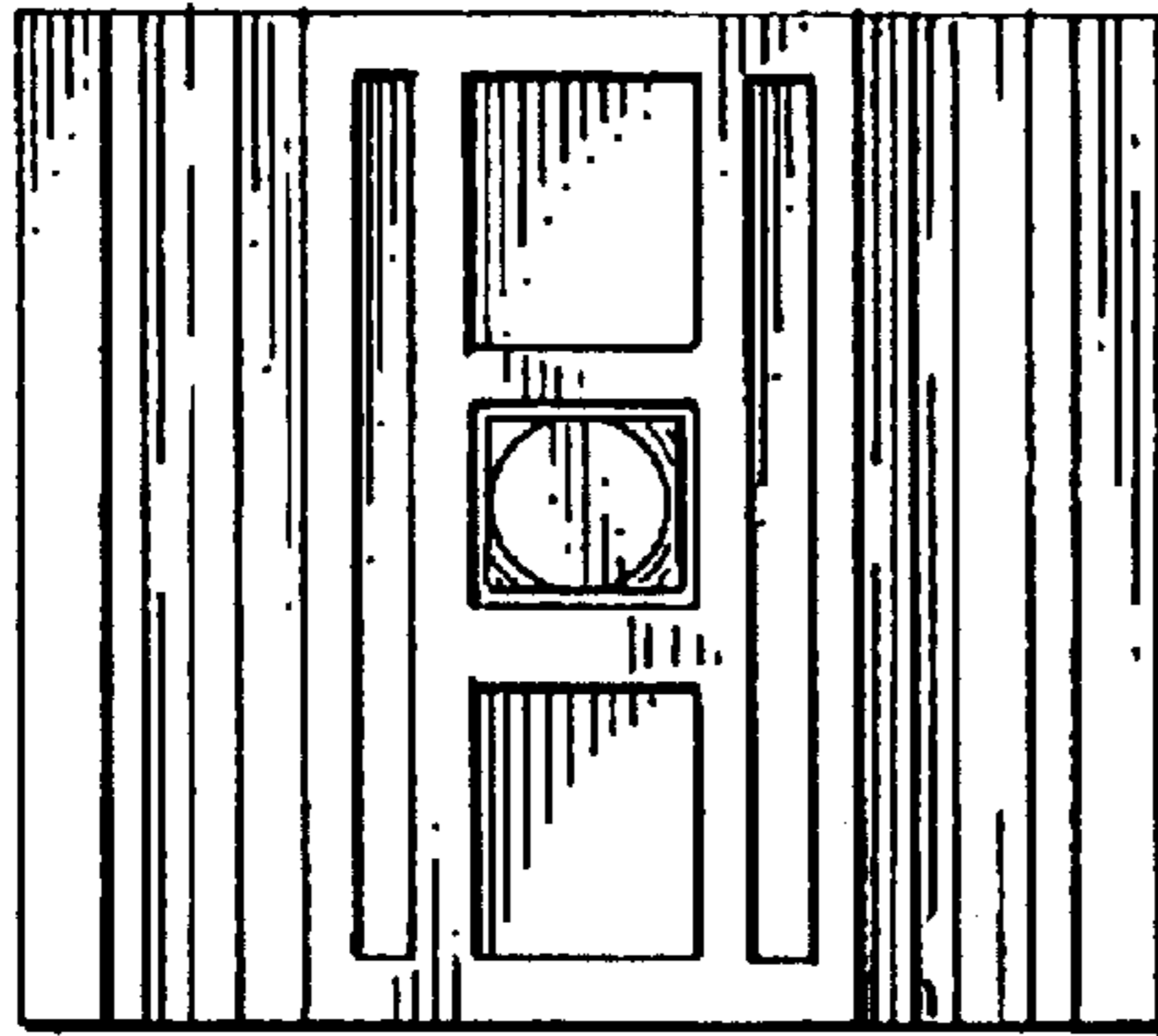

FIG. 5

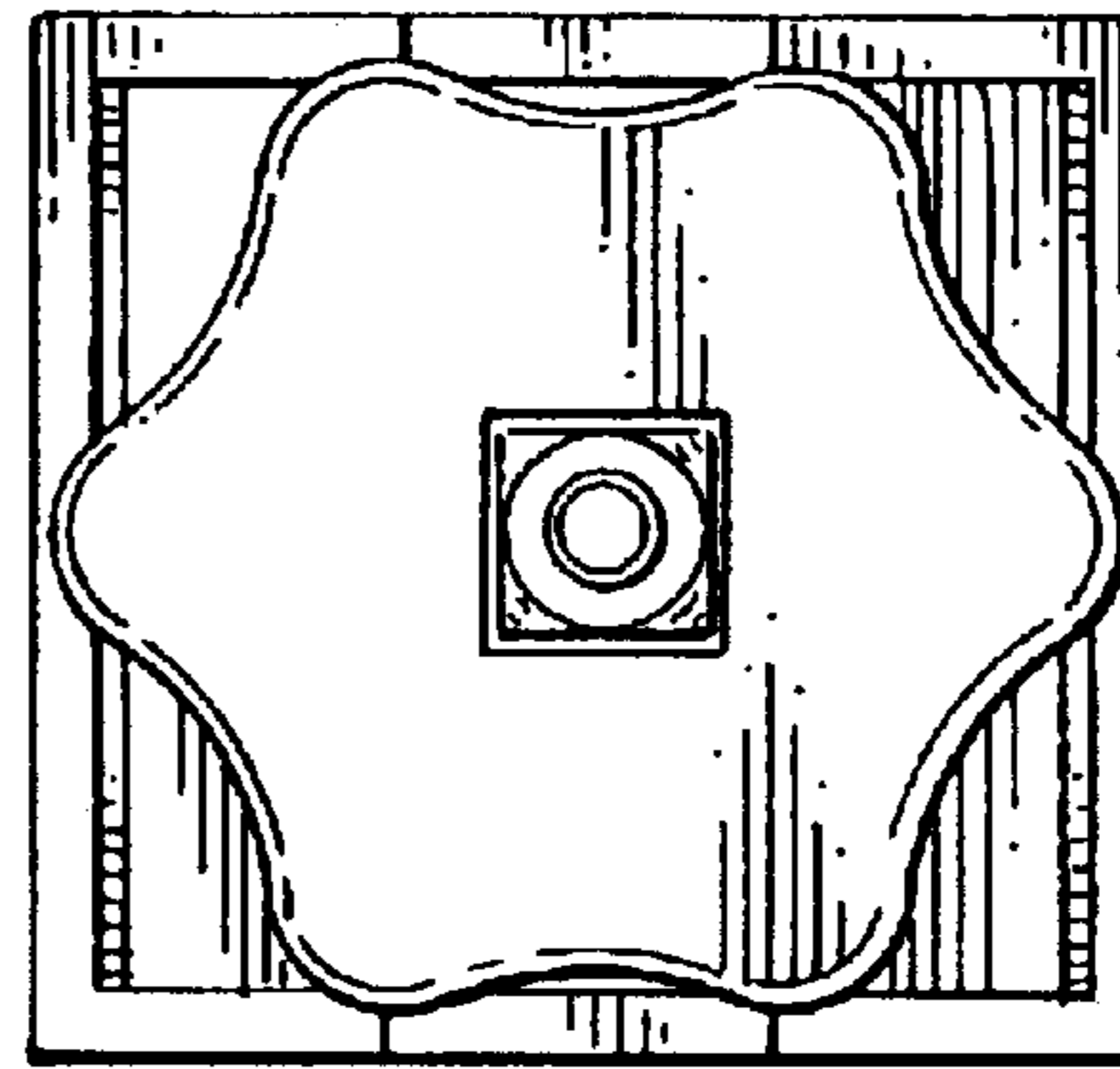

FIG. 4

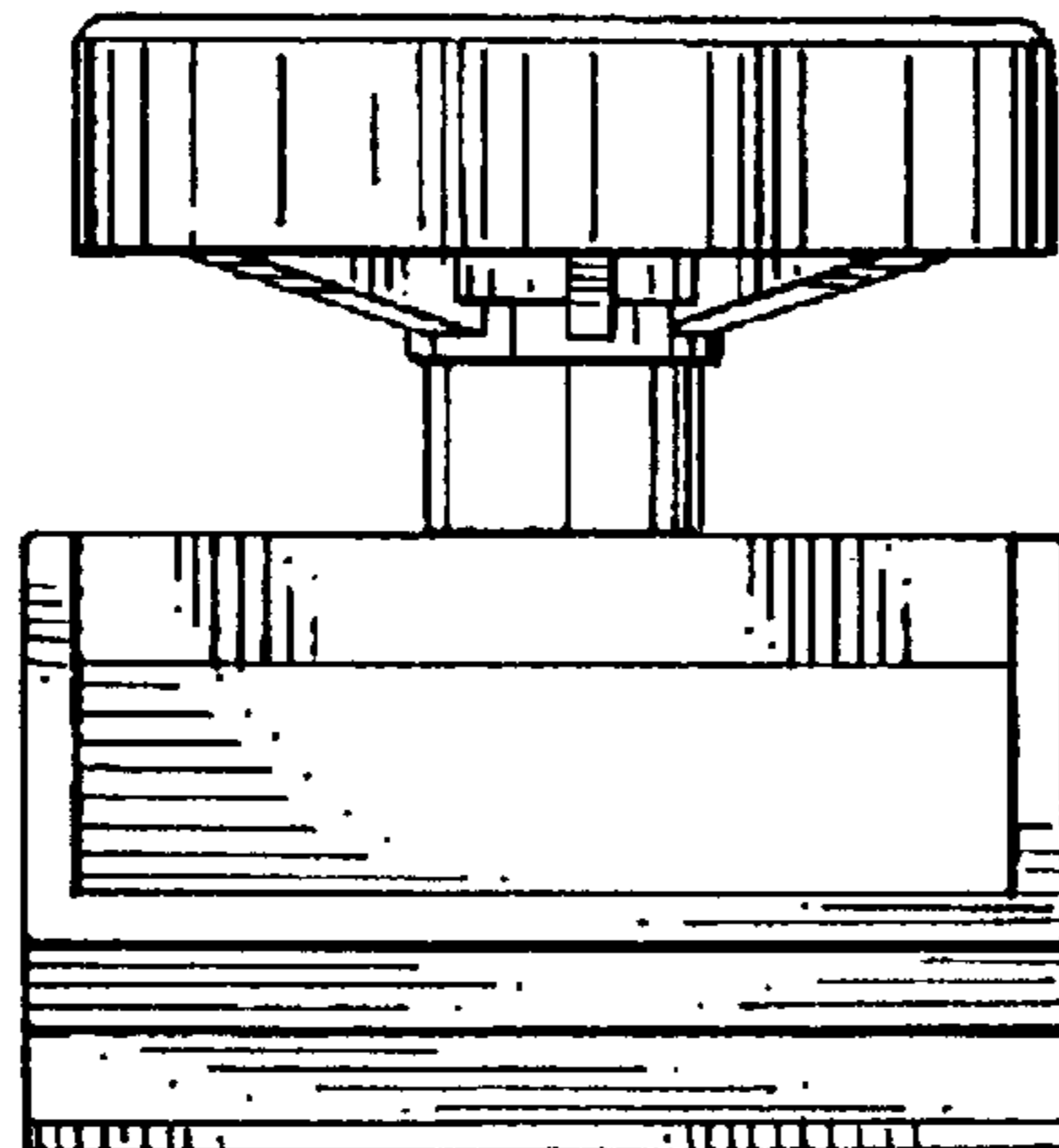

FIG. 2