



US00D491793S1

(12) **United States Design Patent**  
**Corso**

(10) **Patent No.: US D491,793 S**  
(45) **Date of Patent: \*\* Jun. 22, 2004**

(54) **PROTECTIVE COVER FOR CASTERED FURNITURE LEG**

(76) Inventor: **Dario Corso**, 1817 Ivy Rd., Oceanside, CA (US) 92054

(\*\*) Term: **14 Years**

(21) Appl. No.: **29/186,095**

(22) Filed: **Jul. 8, 2003**

(51) **LOC (7) Cl. .... 08-05**

(52) **U.S. Cl. .... D8/374**

(58) **Field of Search .... D8/374; 16/45, 16/47, 18 CG, 18 R; 428/68**

(56) **References Cited**

**U.S. PATENT DOCUMENTS**

D31,597 S	*	10/1899	Loos	.....	D8/375
3,381,320 A		5/1968	Mott		
3,884,495 A		5/1975	Petock		
4,323,610 A		4/1982	Leverich		
D278,960 S		5/1985	Shields		
5,123,143 A		6/1992	Carmack		
5,173,990 A		12/1992	Owen		
5,371,920 A	*	12/1994	Rainville	.....	16/18 CG
5,603,140 A		2/1997	Pryce		

5,615,450 A	*	4/1997	Butler	.....	16/18 CG
D384,577 S	*	10/1997	Gaughan	.....	D8/375
D432,406 S		10/2000	Grattan		
D433,321 S		11/2000	Pattengell		
D437,723 S		2/2001	Lees		
6,353,951 B1		3/2002	Gramling		

\* cited by examiner

*Primary Examiner*—Holly Baynham

(74) *Attorney, Agent, or Firm*—Calif Tervo

(57) **CLAIM**

The design for a protective cover for castered furniture leg, as shown and described.

**DESCRIPTION**

FIG. 1 is a right side, top, rear perspective view of a protective cover for castered furniture leg showing my new design;

FIG. 2 is a top plan view thereof;

FIG. 3 is a bottom plan view thereof;

FIG. 4 is a front elevation view thereof;

FIG. 5 is a rear elevation view thereof; and,

FIG. 6 is a right side elevation view thereof; the left side being a mirror image.

**1 Claim, 2 Drawing Sheets**

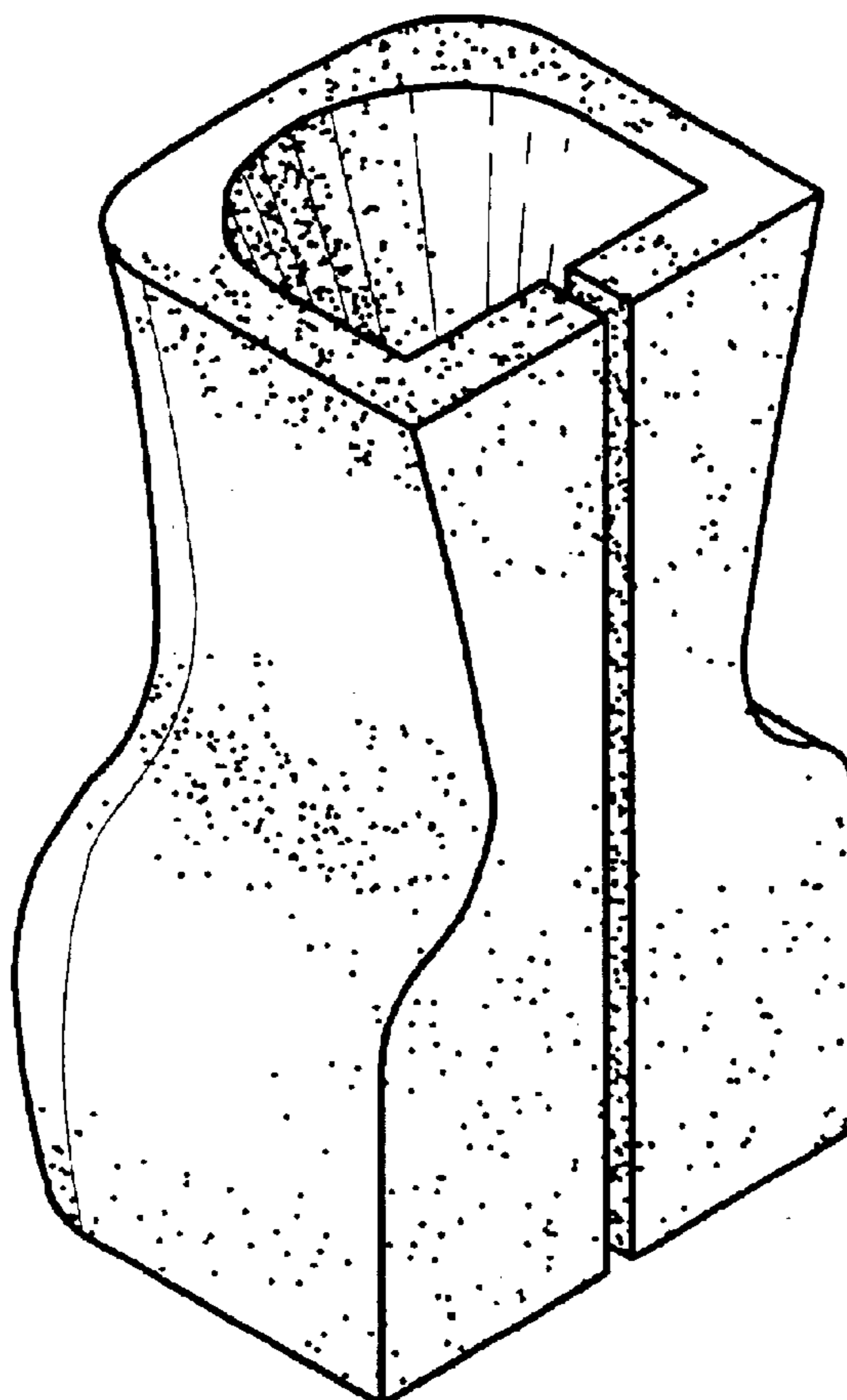

FIG. 2

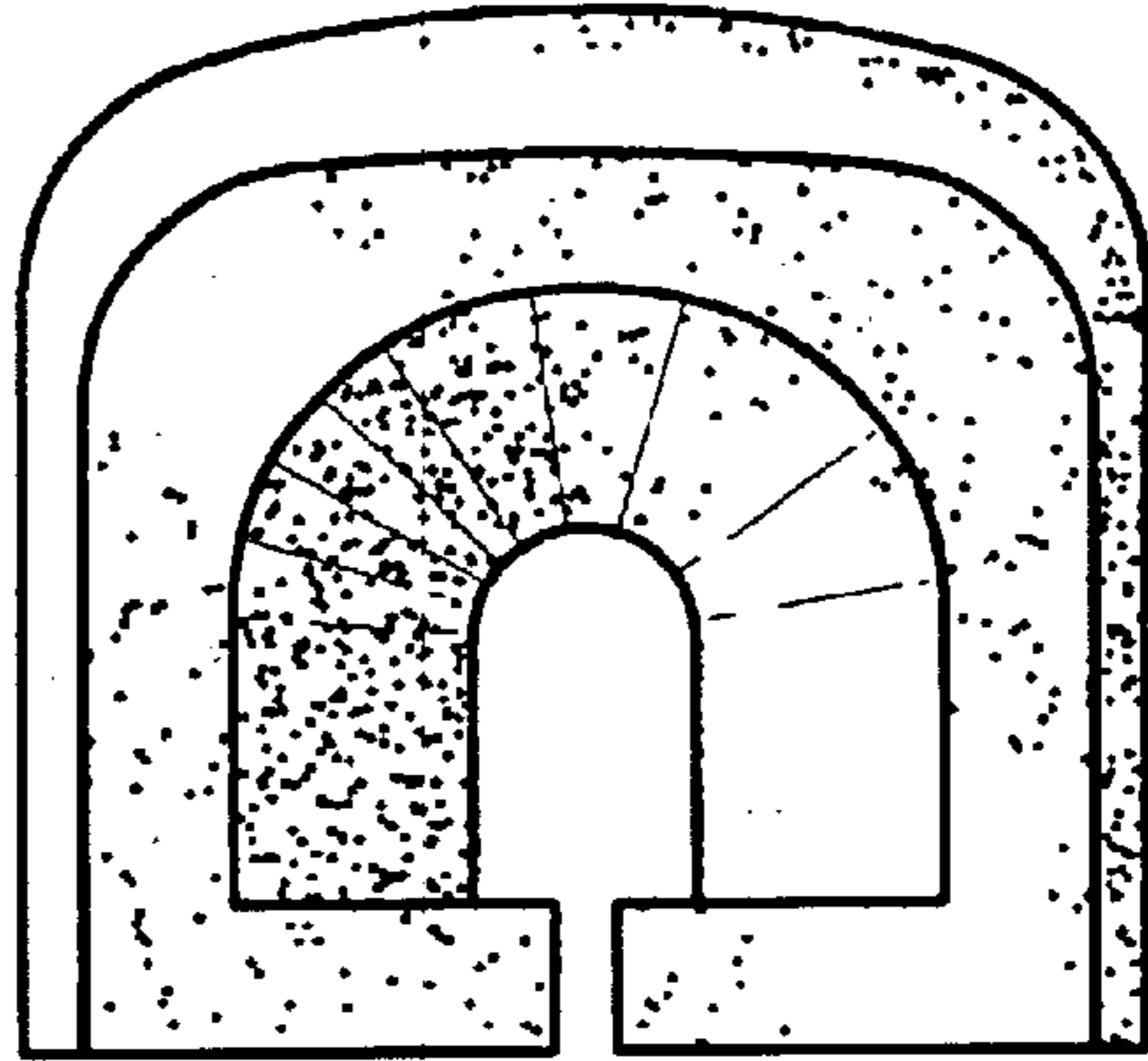

FIG. 1

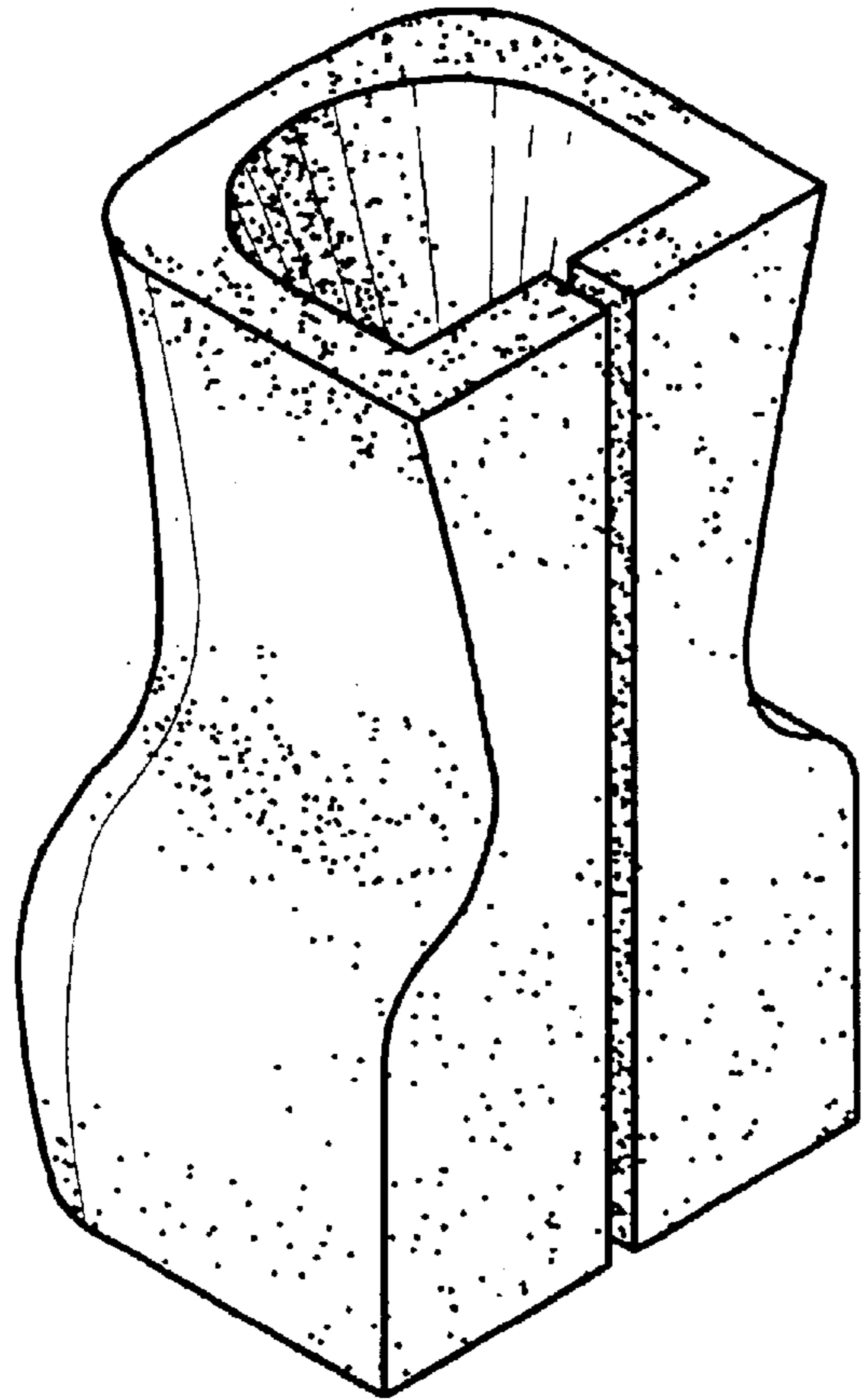
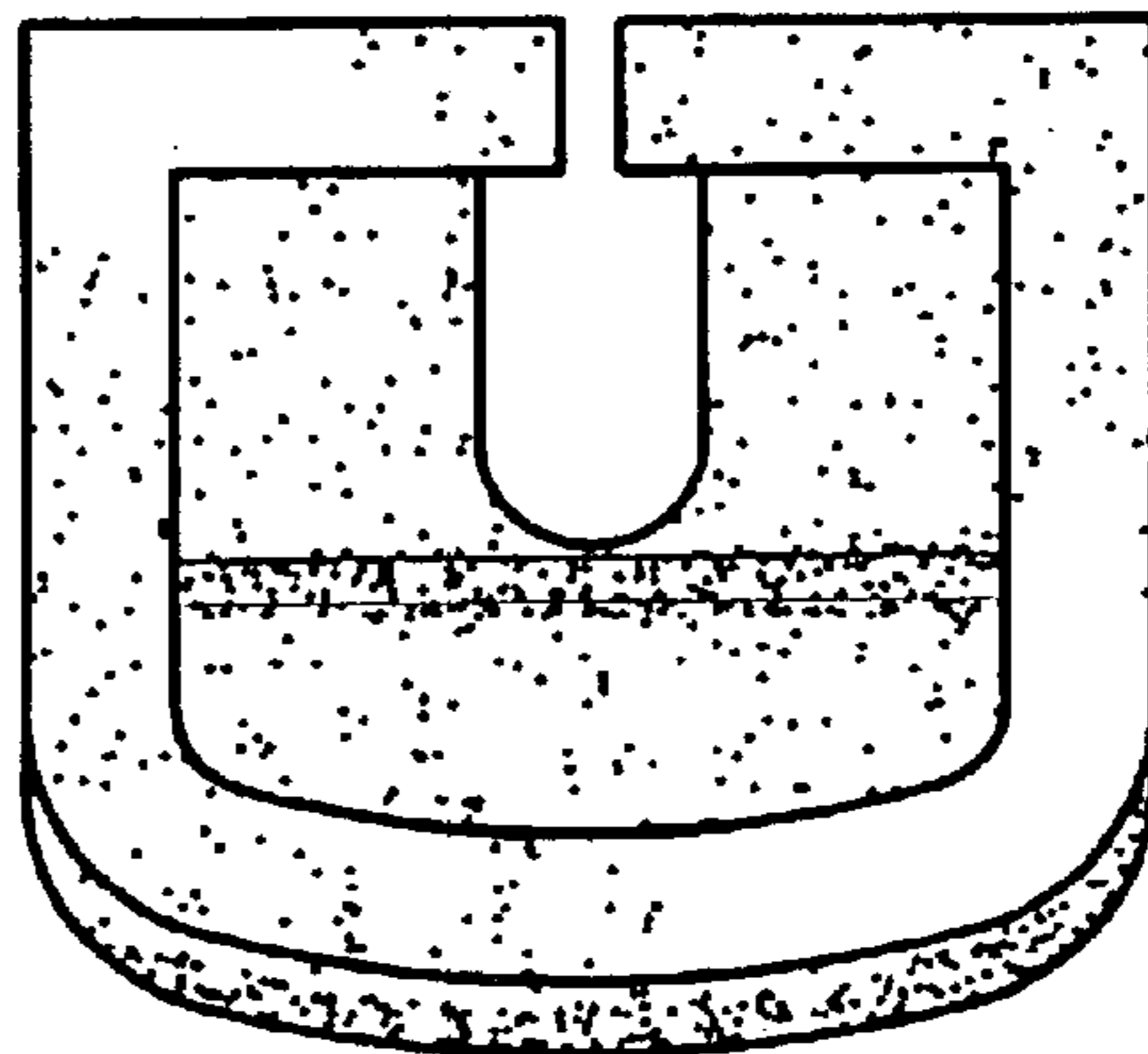

FIG. 3



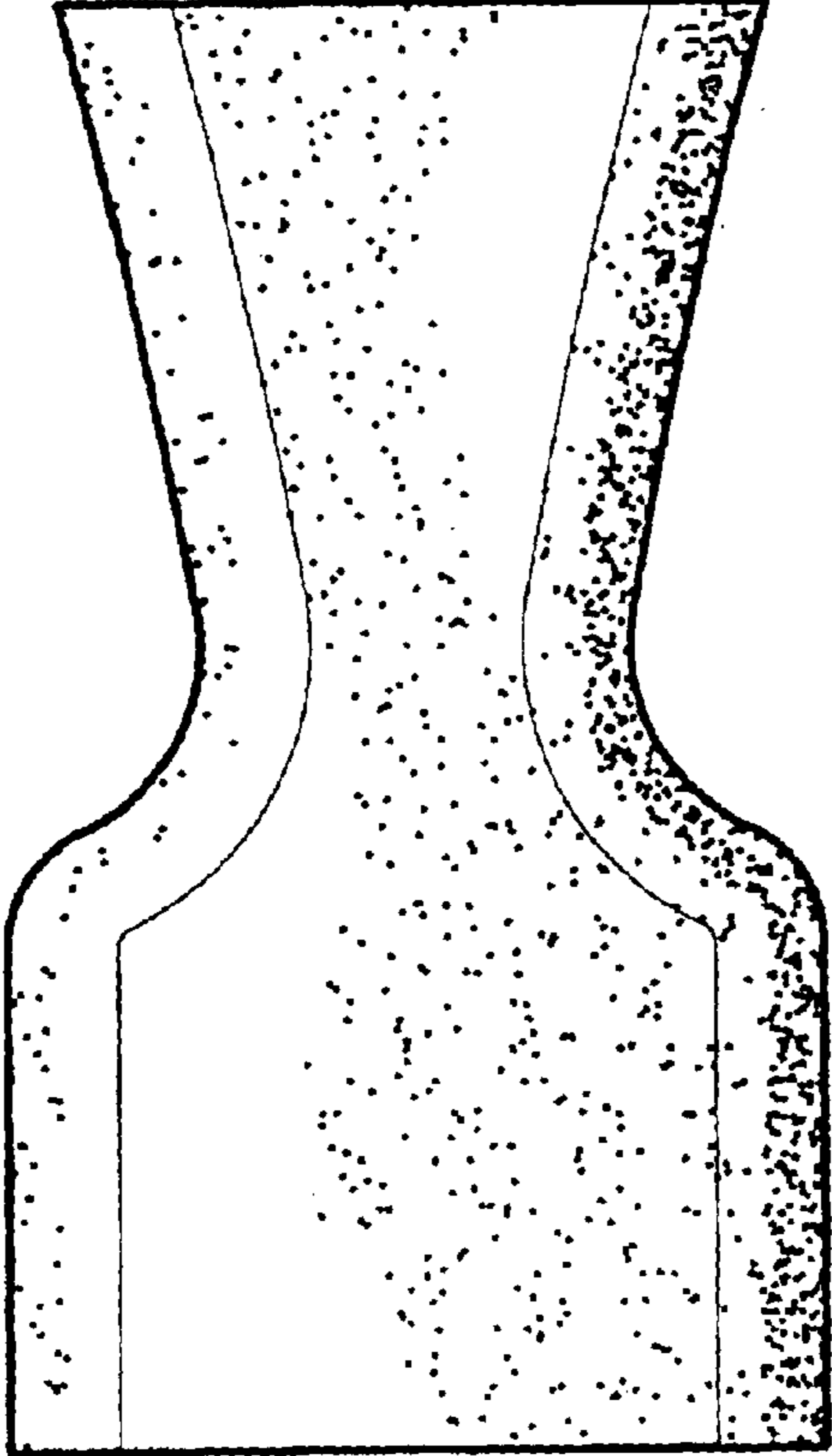

FIG. 4

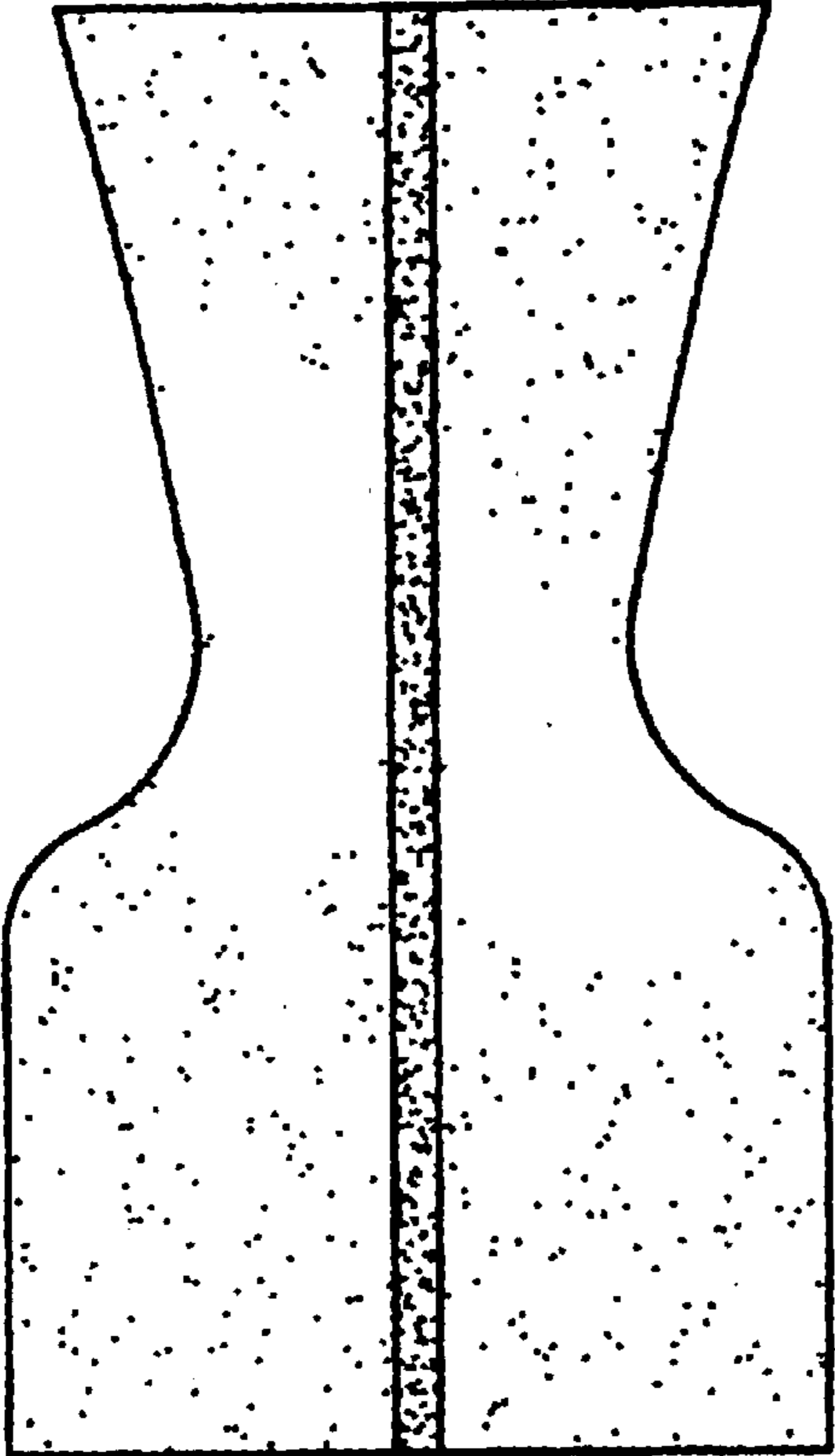

FIG. 5

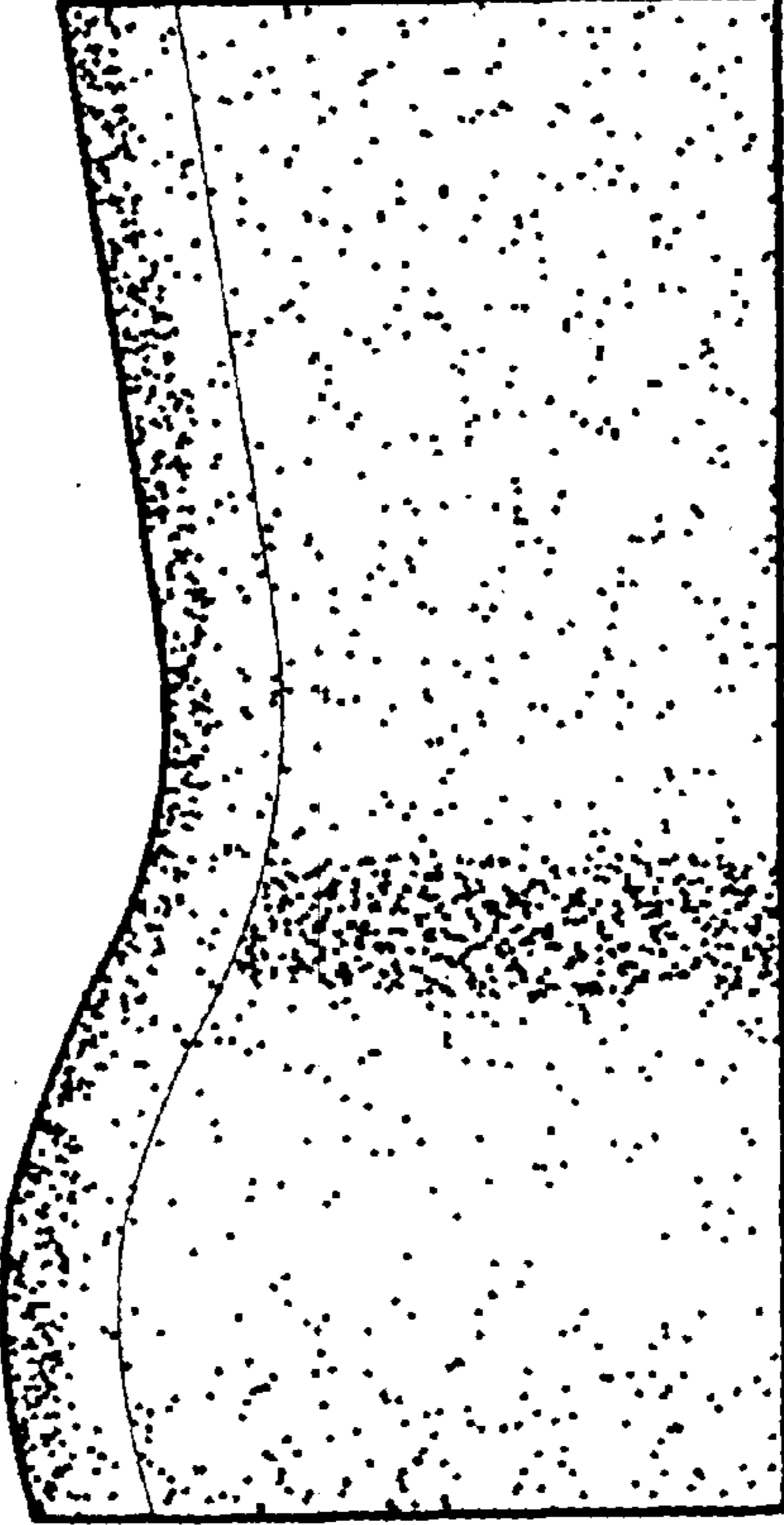

FIG. 6