

US00D491725S1

(12) **United States Design Patent** (10) **Patent No.:** **US D491,725 S**
Tanaka et al. (45) **Date of Patent:** **** Jun. 22, 2004**

(54) **CONTAINER FOR TRANSPORTING SUBSTRATES**

(75) Inventors: **Akira Tanaka**, Tokyo (JP); **Yoko Suzuki**, Tokyo (JP); **Takashi Kishi**, Tokyo (JP)

(73) Assignee: **Ebara Corporation**, Tokyo (JP)

(**) Term: **14 Years**

(21) Appl. No.: **29/152,234**

(22) Filed: **Dec. 19, 2001**

(51) **LOC (7) Cl.** **13-03**

(52) **U.S. Cl.** **D3/273**

(58) **Field of Search** D3/269, 273, 302;
206/444, 445, 454, 455, 503, 508, 710,
711

(56) **References Cited**

U.S. PATENT DOCUMENTS

5,711,427	A	*	1/1998	Nyseth	206/710
5,944,194	A	*	8/1999	Gregerson et al.	206/711
6,006,919	A		12/1999	Betsuyaku		
6,382,419	B1	*	5/2002	Fujimori et al.	206/454
D479,399	S	*	9/2003	Tanaka et al.	D3/273

FOREIGN PATENT DOCUMENTS

EP	1049137	11/2000
JP	1047112	10/2000

OTHER PUBLICATIONS

“Shin-Etsu 300mm FOUP (Front Opening Unified Pod)”
whole pages, Shin-Etsu Polymer Co., Ltd.

* cited by examiner

Primary Examiner—Philip S. Hyder
Assistant Examiner—Selina A. Sikder
(74) *Attorney, Agent, or Firm*—Wenderoth, Lind & Ponack,
L.L.P.

(57) **CLAIM**

The ornamental design for a container for transporting substrates, as shown and described.

DESCRIPTION

FIG. 1 is a front elevation view of the container for transporting substrates;

FIG. 2 is a rear view of the container for transporting substrates;

FIG. 3 is a plan view of the container for transporting substrates;

FIG. 4 is a bottom plan view of the container for transporting substrates;

FIG. 5 is a right side view of the container for transporting substrates;

FIG. 6 is a left side view of the container for transporting substrates; and,

FIG. 7 is a perspective view taken from the front, left and top side of the container for transporting substrates.

The broken line showing of the environment is for illustrative purpose only and forms no part of the claimed design.

1 Claim, 7 Drawing Sheets

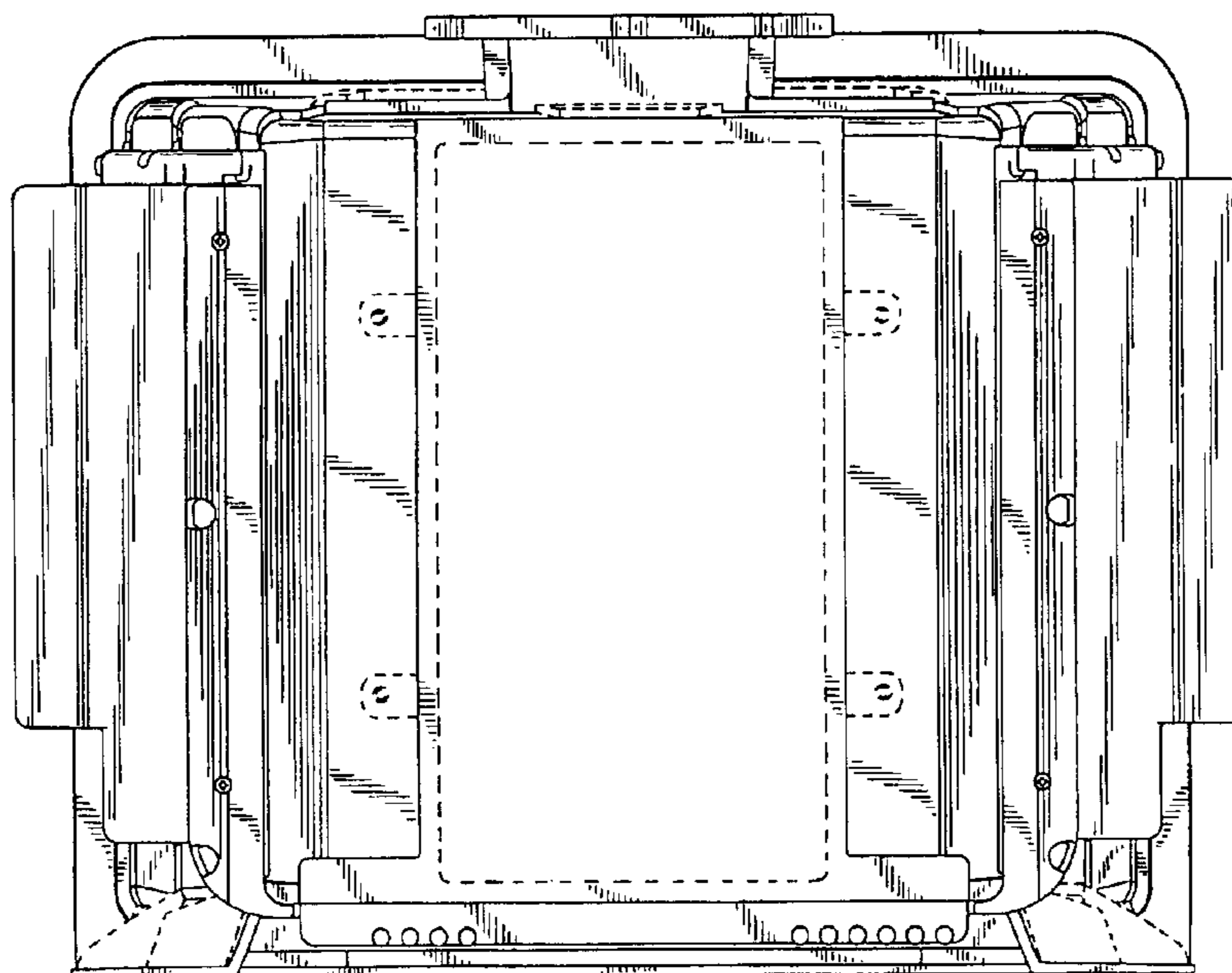

FIG. 1

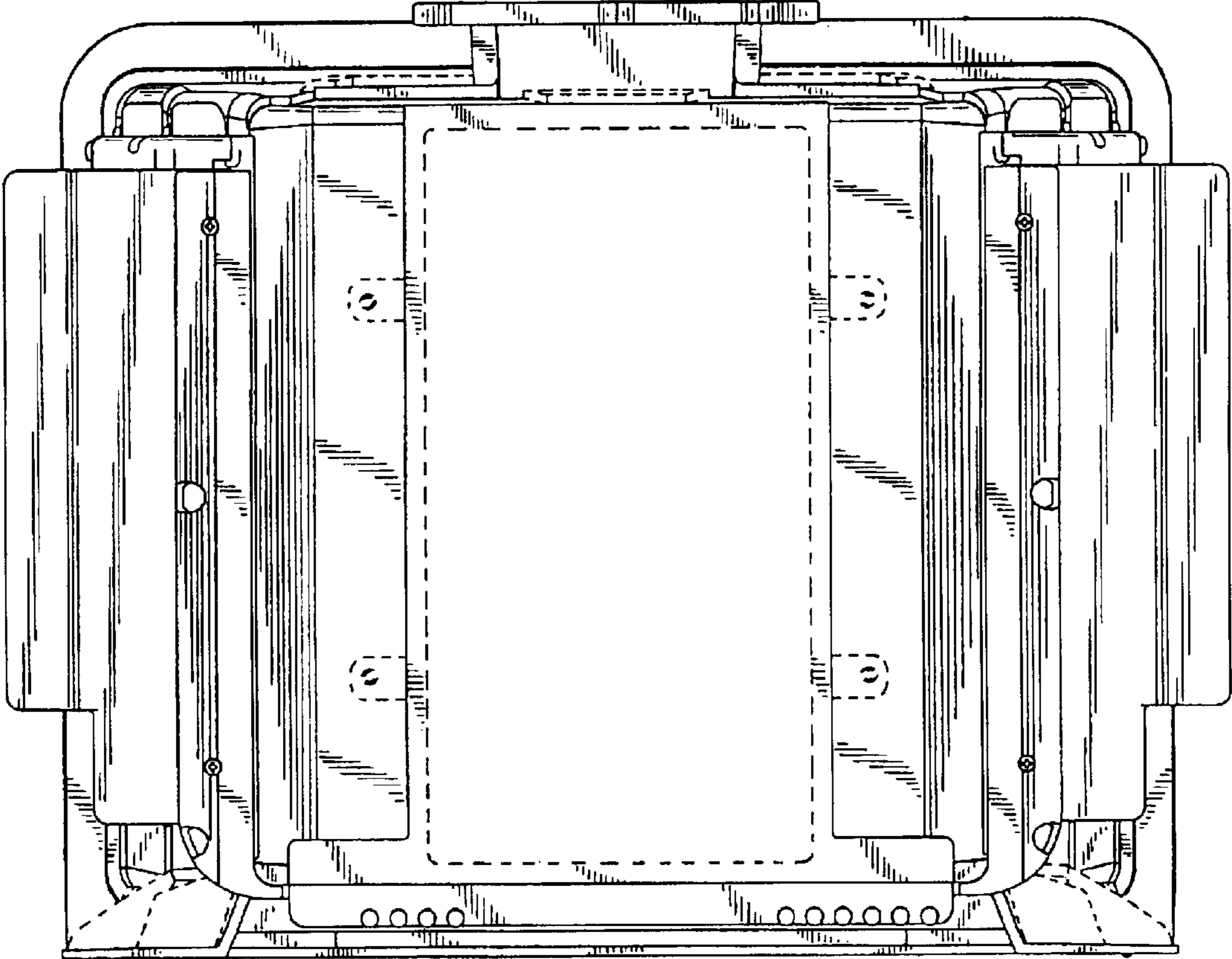

FIG.2

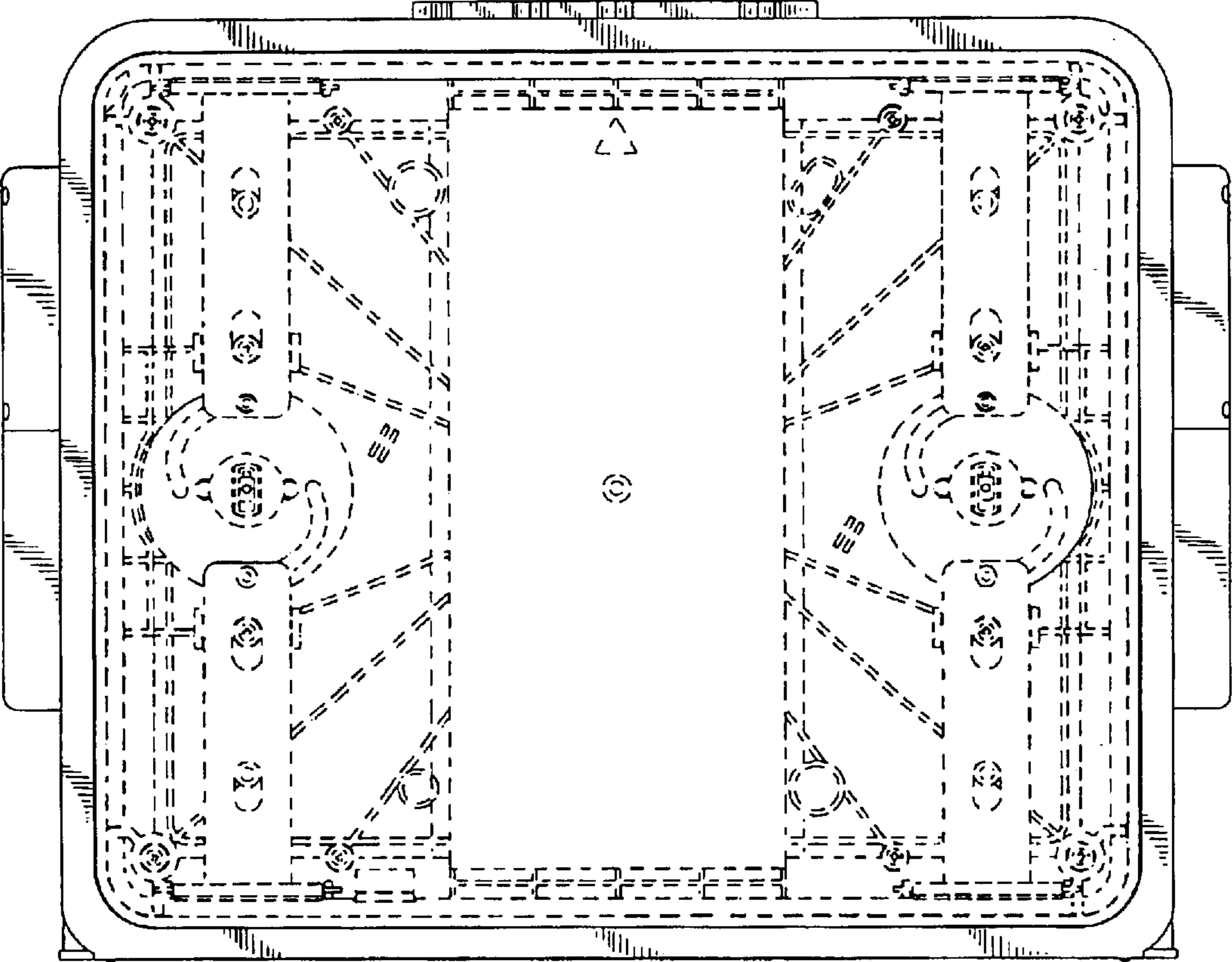

FIG.3

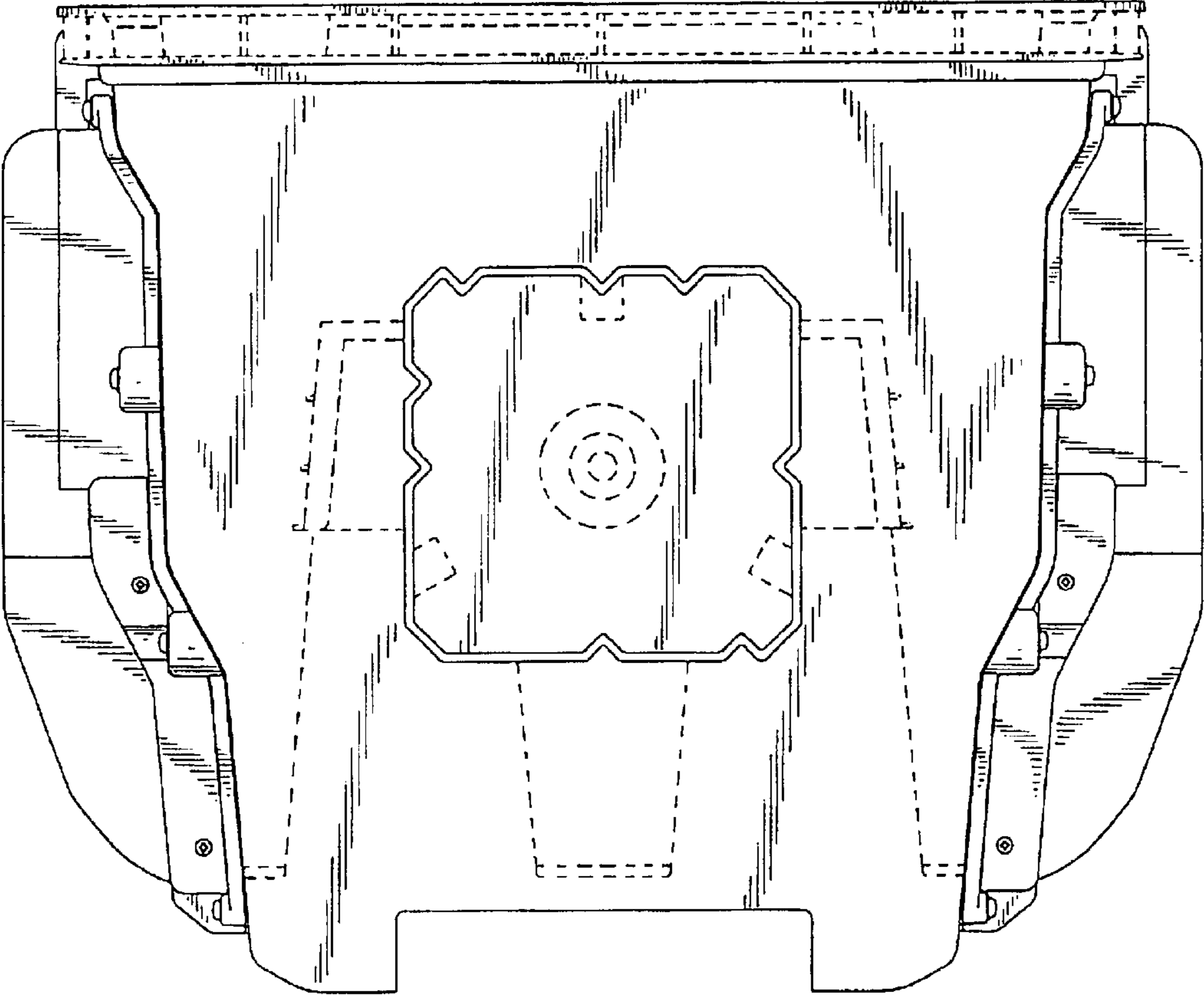

FIG.4

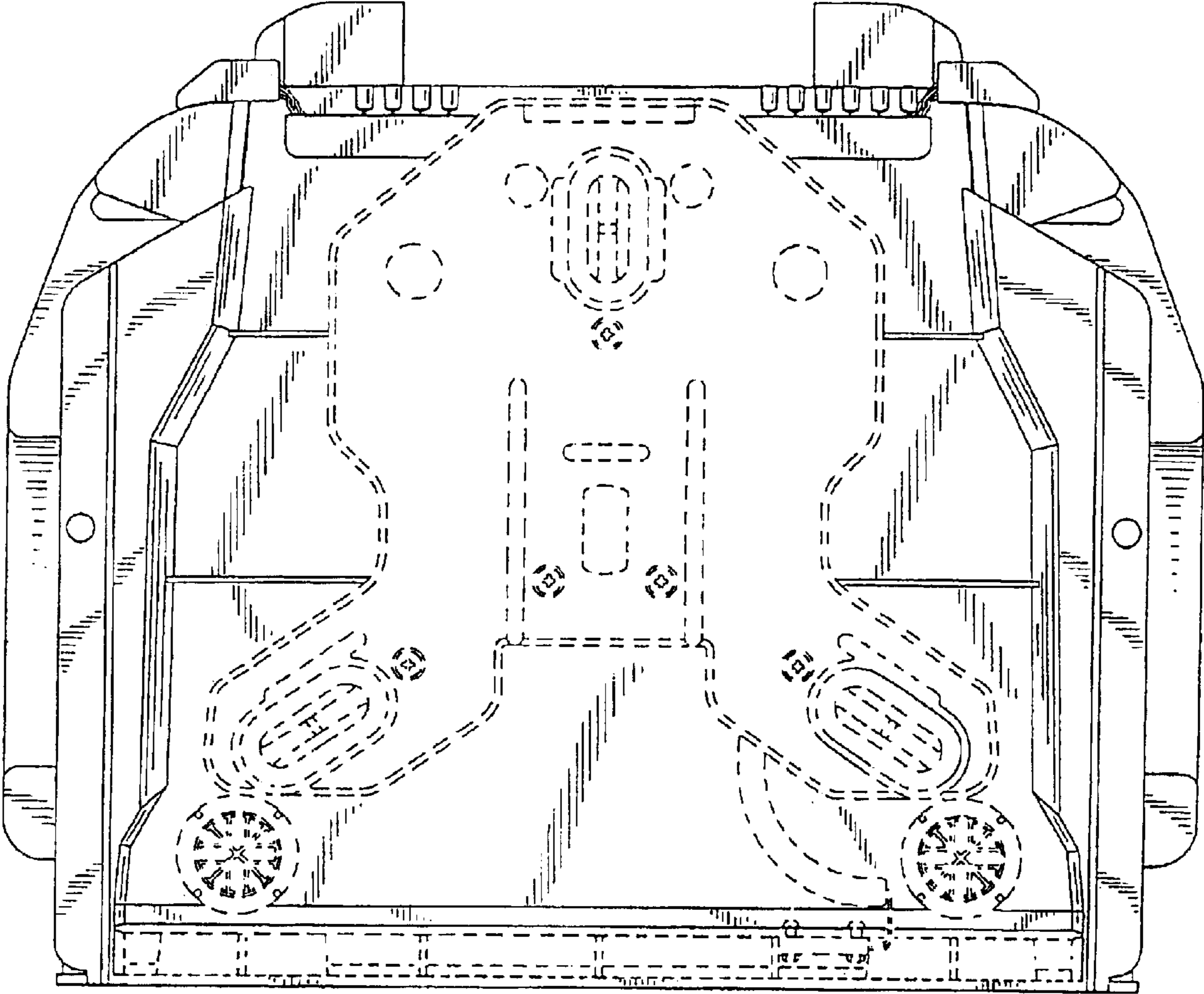

FIG.5

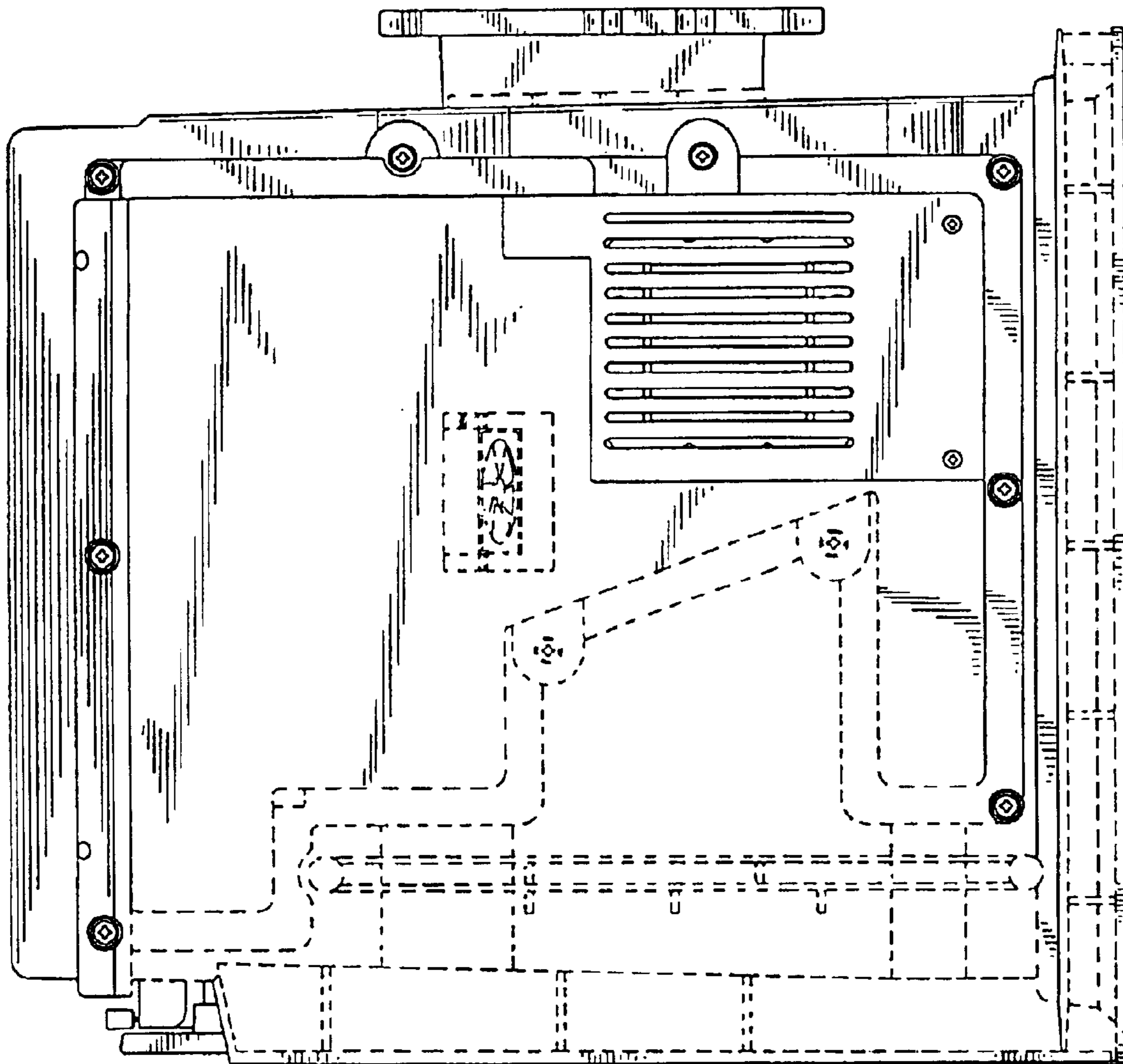

FIG. 6

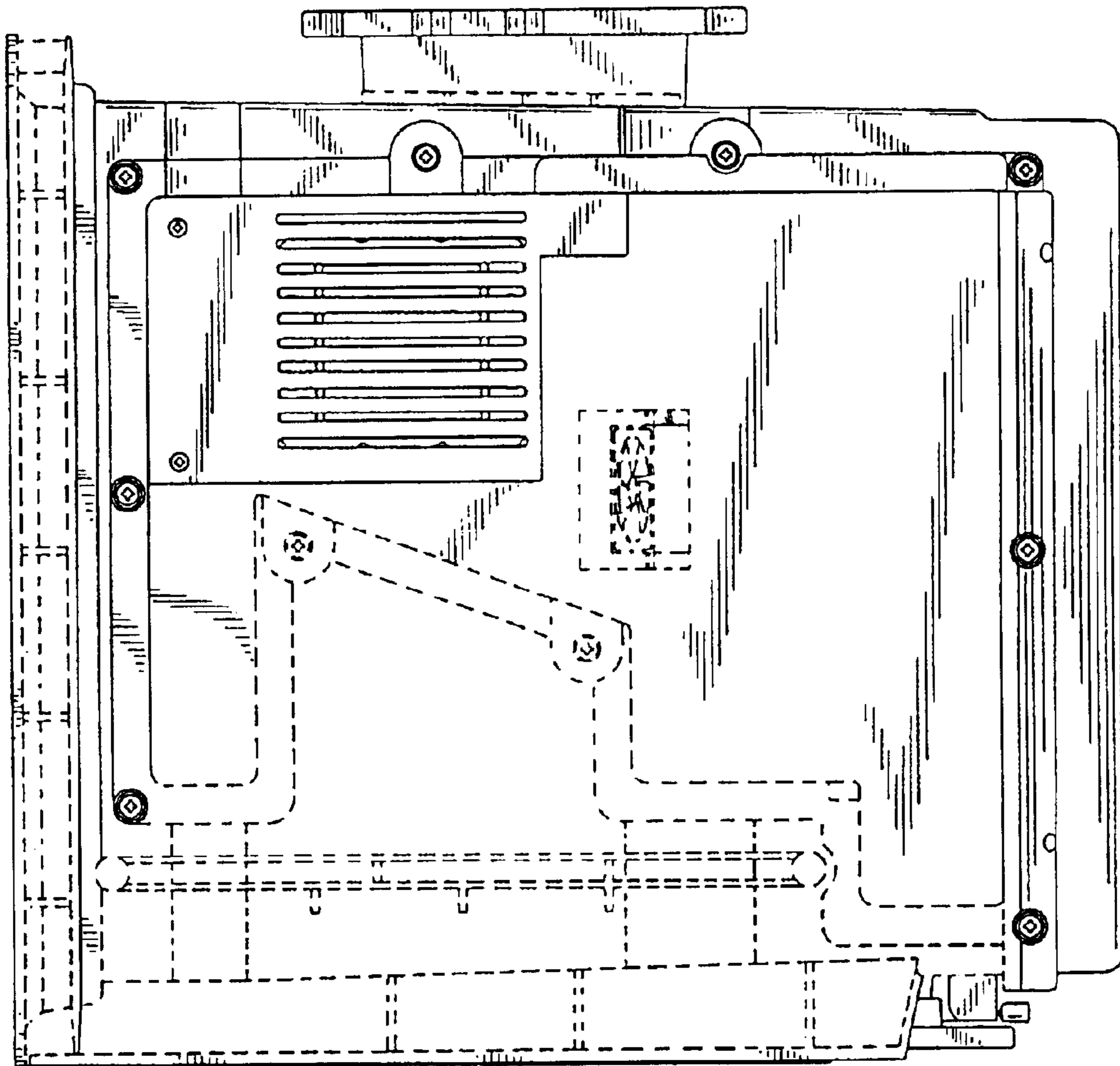

FIG. 7

