



US00D491698S

(12) **United States Design Patent**
Zucchini

(10) **Patent No.:** **US D491,698 S**

(45) **Date of Patent:** **** Jun. 15, 2004**

(54) **EQUESTRIAN STIRRUP INSERT**

(76) **Inventor:** **Michael R. Zucchini**, 15906 Via Pato,
P.O. Box 2362, Rancho Santa Fe, CA
(US) 92067

(**) **Term:** **14 Years**

D422,383 S * 4/2000 Robison D30/146
6,056,062 A * 5/2000 Robison 168/24
6,062,007 A 5/2000 Cargill 54/47
6,173,558 B1 1/2001 Burke, Jr. 54/47
6,330,781 B1 * 12/2001 Meroth 54/49
D458,420 S * 6/2002 Abady D30/142
D461,602 S * 8/2002 Abady D30/142

* cited by examiner

(21) **Appl. No.:** **29/183,316**

(22) **Filed:** **Jun. 10, 2003**

(51) **LOC (7) Cl.** **30-04**

(52) **U.S. Cl.** **D30/142; 54/49**

(58) **Field of Search** D30/142, 146;
54/47, 48, 49, 1; 119/850

Primary Examiner—Pamela Burgess
(74) *Attorney, Agent, or Firm*—Barlow, Josephs & Holmes,
Ltd.

(57) **CLAIM**

The ornamental design for an equestrian stirrup insert, as shown and described.

(56) **References Cited**

U.S. PATENT DOCUMENTS

223,577 A	1/1880	Brower	
250,466 A	12/1881	Wahlte	
376,526 A	1/1888	Jennings et al.	
807,793 A	12/1905	Thompson	
898,683 A	9/1908	Riley	
1,068,828 A	7/1913	Stoltman	
1,098,662 A	6/1914	Chappell	
1,160,082 A	11/1915	Jarvis	
1,276,819 A	8/1918	Sklar	
4,209,962 A	7/1980	Forest	54/49
4,587,798 A	* 5/1986	Taylor	54/49
5,172,538 A	12/1992	Luger	54/47
5,930,986 A	8/1999	Meaghan et al.	54/47

DESCRIPTION

FIG. 1 is a perspective view of a stirrup insert, showing my new design;
FIG. 2 is a top plan view thereof;
FIG. 3 is a bottom view thereof;
FIG. 4 is a left side view thereof;
FIG. 5 is a right side view thereof;
FIG. 6 is a front view thereof;
FIG. 7 is a rear view thereof; and,
FIG. 8 is a perspective view of an alternate embodiment of my design.

1 Claim, 8 Drawing Sheets

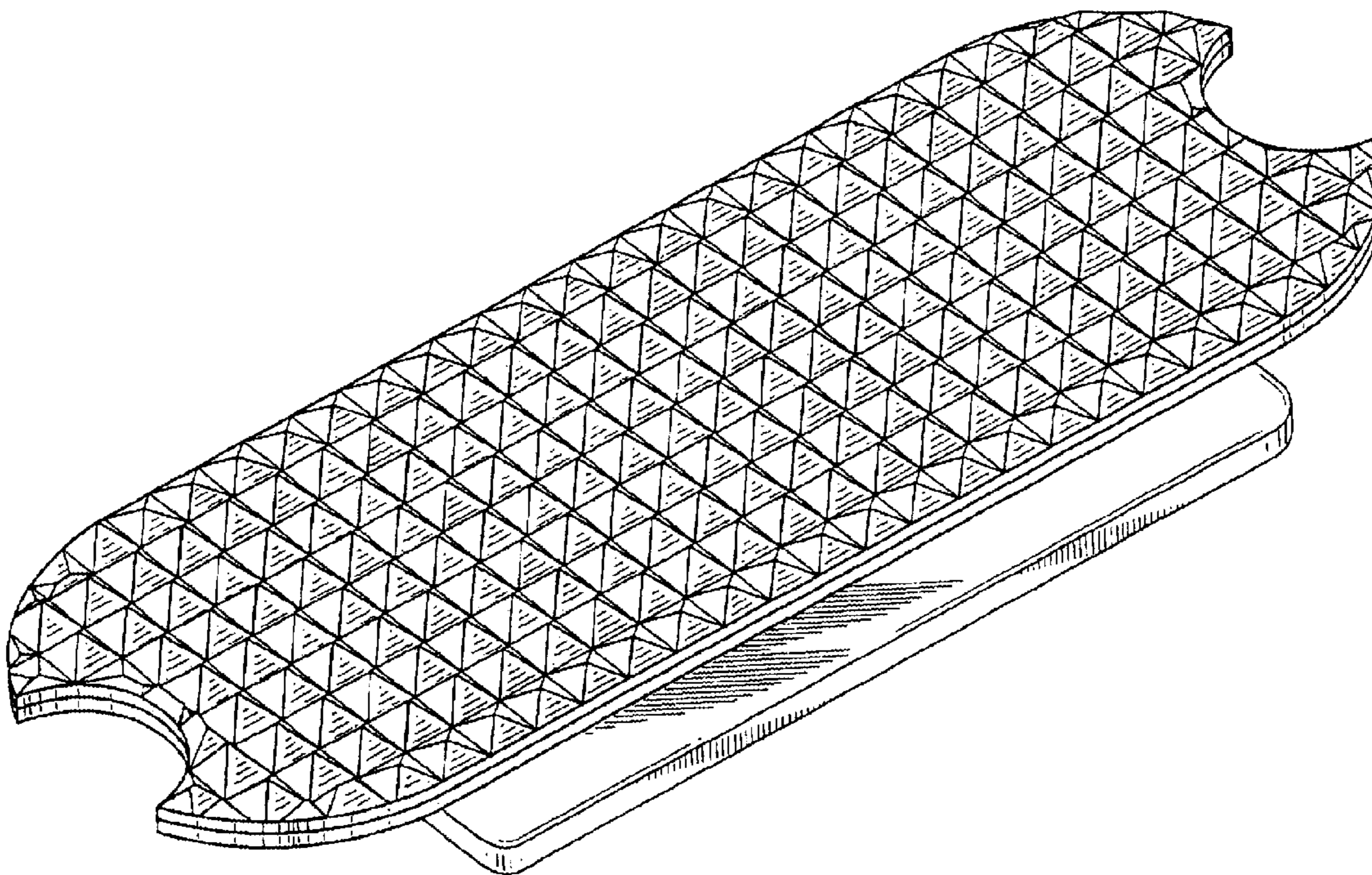

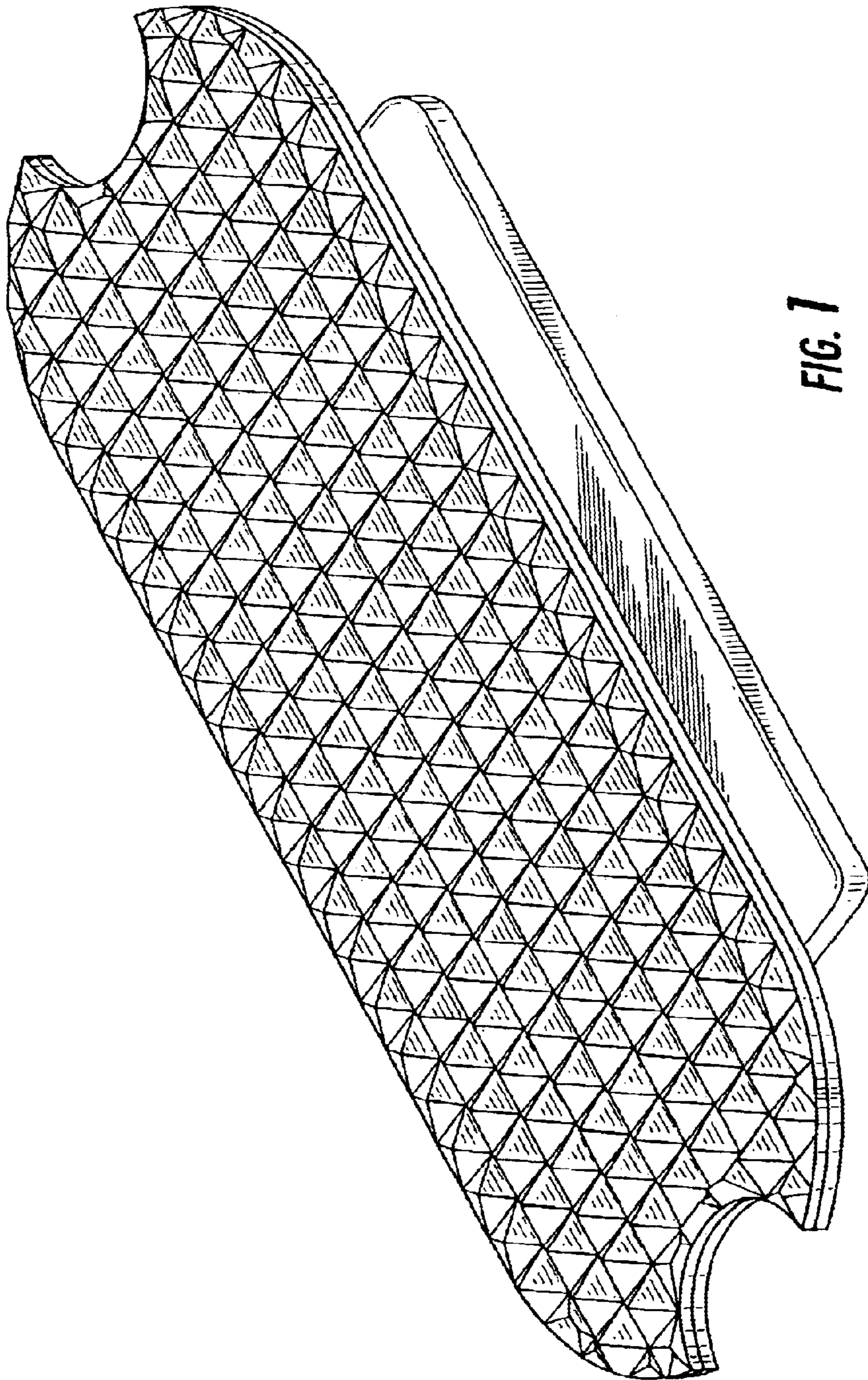

FIG. 1

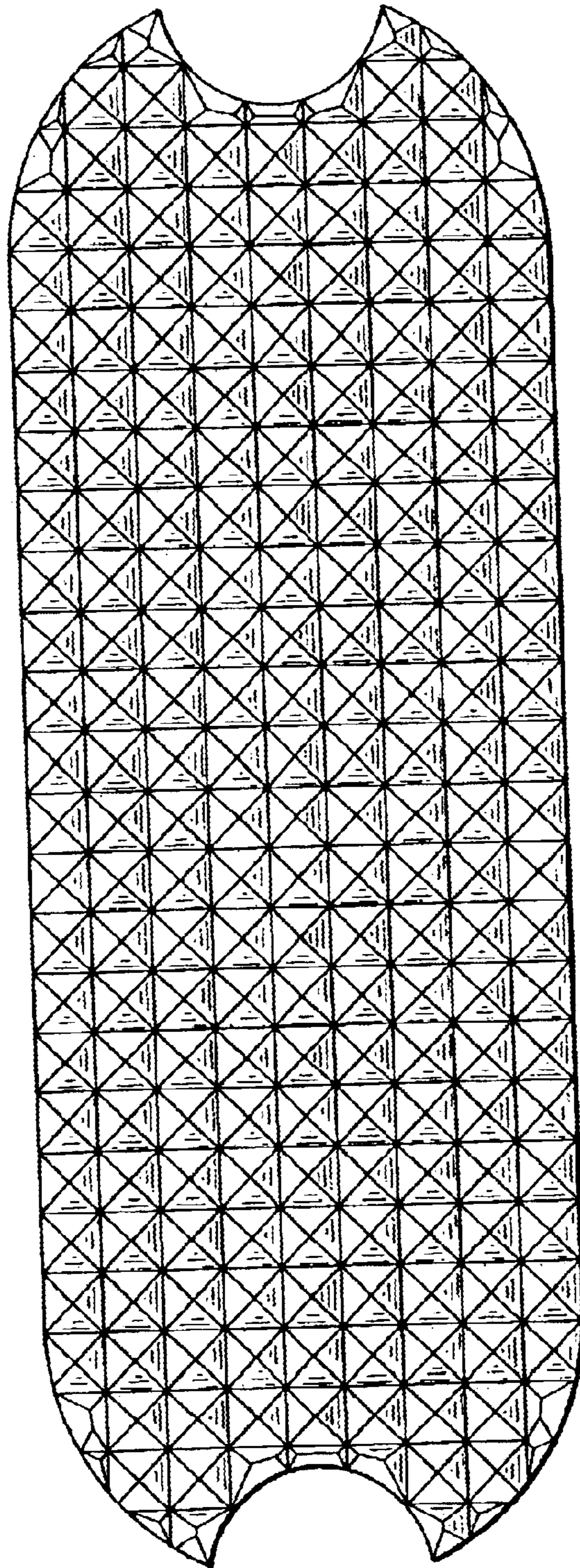

FIG. 2

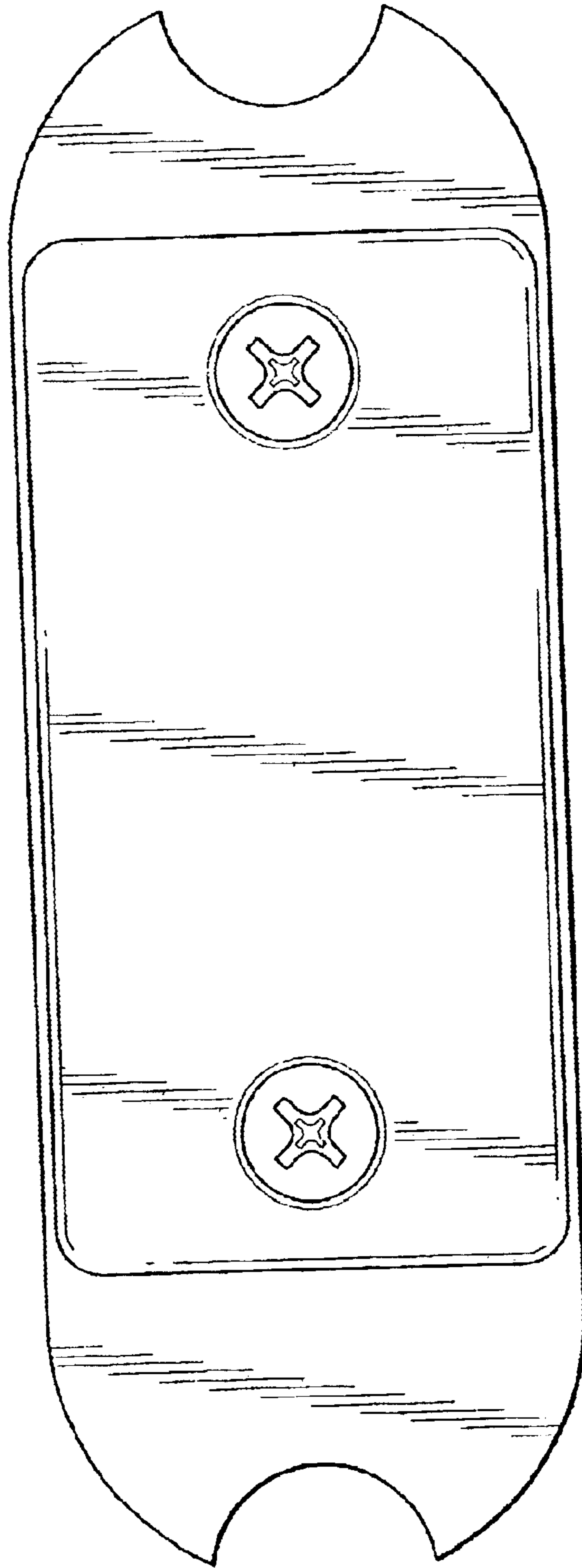

FIG. 3

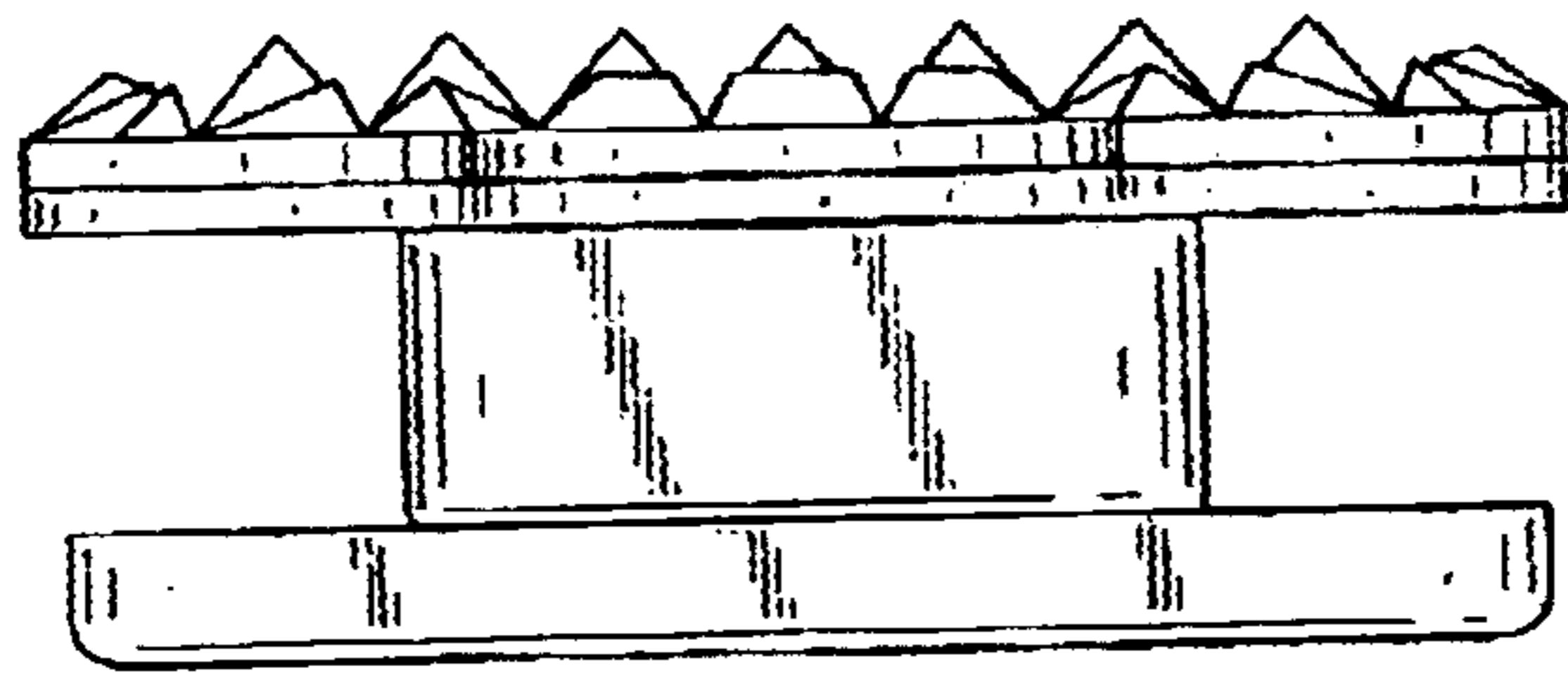

FIG. 4

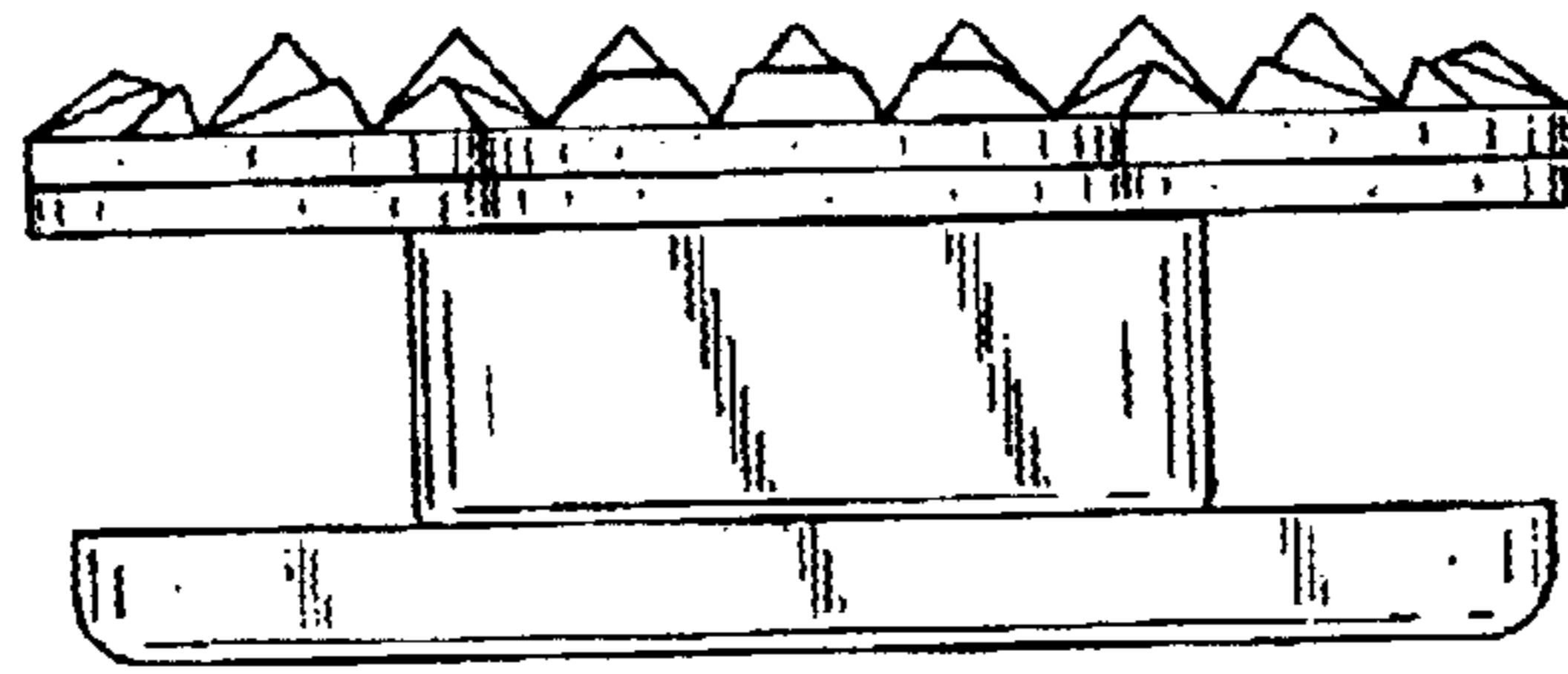

FIG. 5

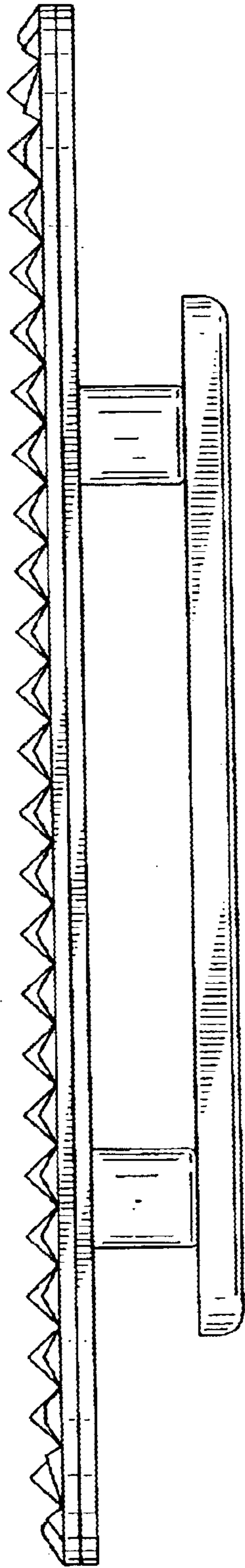

FIG. 6

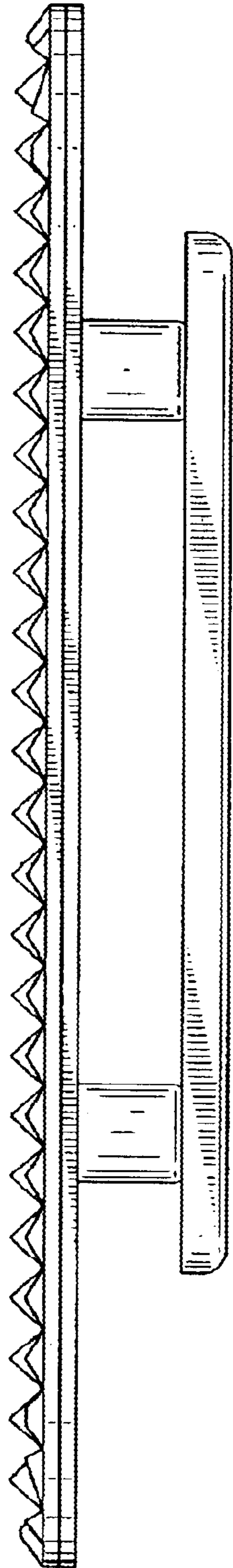

FIG. 7

