



US00D491674S

(12) **United States Design Patent**
Likens

(10) **Patent No.:** **US D491,674 S**

(45) **Date of Patent:** **** Jun. 15, 2004**

(54) **ORNAMENTAL FRAME FOR GARAGE DOORS**

D448,490 S * 9/2001 Mock et al. D25/60

* cited by examiner

(76) **Inventor:** **Eloisa S. Likens**, 7651 El Rio Verde Cir., La Palma, CA (US) 90623

(**) **Term:** **14 Years**

Primary Examiner—Doris Clark

(74) *Attorney, Agent, or Firm*—Edgar W. Averill, Jr.

(21) **Appl. No.:** **29/171,592**

(57) **CLAIM**

(22) **Filed:** **Oct. 24, 2002**

The ornamental design for a frame for garage doors.

(51) **LOC (7) Cl.** **25-02**

(52) **U.S. Cl.** **D25/60**

(58) **Field of Search** D5/60; 160/371, 160/229.1, DIG. 8, 196.1, 232, 99, 98, 201, 236; 52/206, 204, 53, 208

DESCRIPTION

The FIGURE is an elevational view showing the front of a portion of residence with a forwardly facing garage door shown in phantom view and having the frame of the present invention mounted on the garage door thereof.

(56) **References Cited**

U.S. PATENT DOCUMENTS

5,626,176 A * 5/1997 Lewis, Jr. et al. 160/201

1 Claim, 1 Drawing Sheet



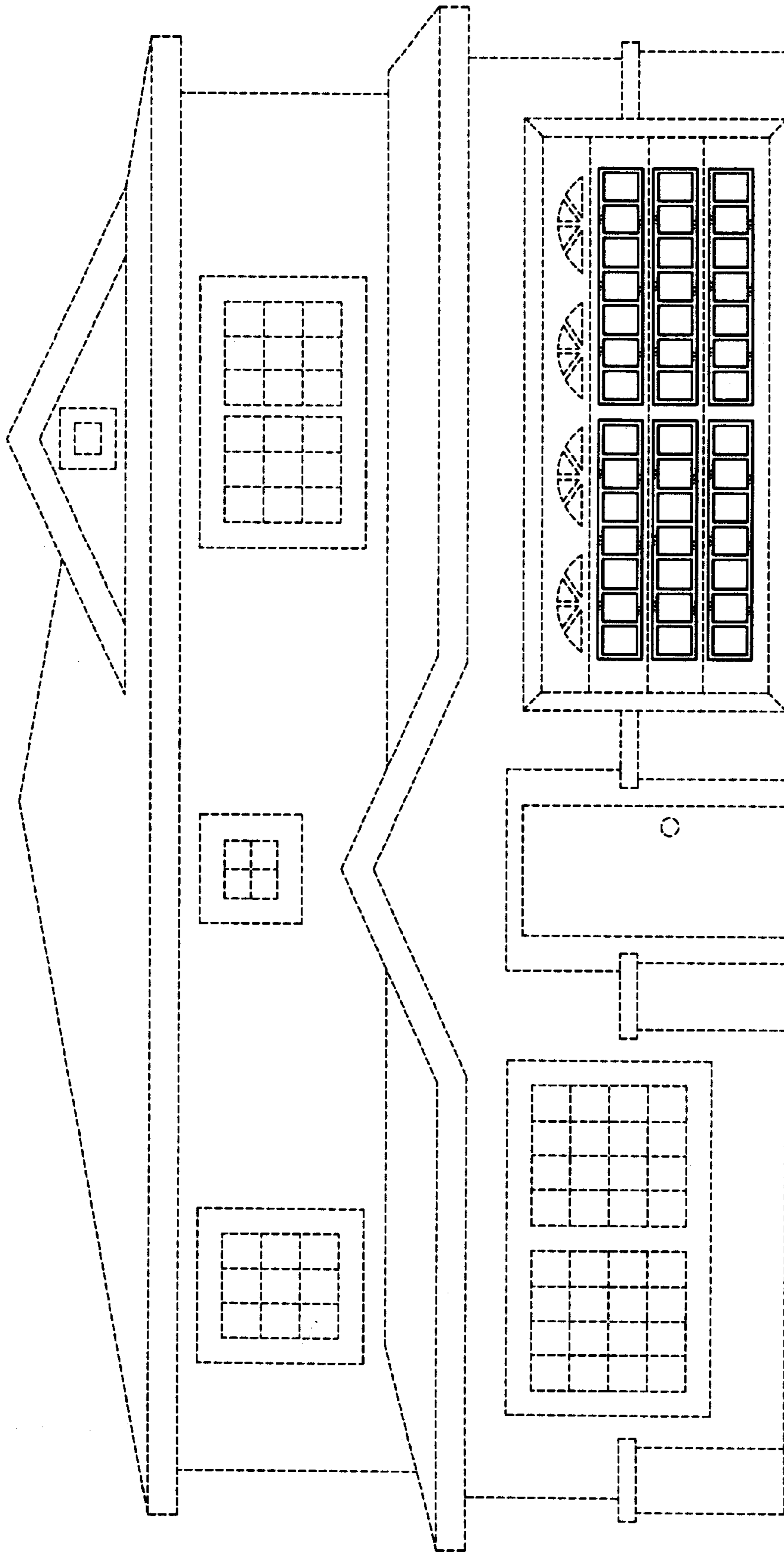

FIG. 1