



US00D491586S

(12) **United States Design Patent**
Dallimore et al.

(10) **Patent No.:** **US D491,586 S**

(45) **Date of Patent:** **** Jun. 15, 2004**

(54) **INLET FOR CRUSHER**

(75) Inventors: **Rowan Dallimore**, Radstock (GB);
George Fensome, Bristol (GB); **Knut Kjaerran**, Svedala (SE); **Sven-Henrik Norman**, Blentarp (SE); **Björn Lovén**, Malmö (SE)

(73) Assignee: **Sandvik AB**, Sandviken (SE)

(**) Term: **14 Years**

(21) Appl. No.: **29/182,132**

(22) Filed: **May 20, 2003**

(30) **Foreign Application Priority Data**

Nov. 21, 2002 (SE) 02 1676

(51) **LOC (7) Cl.** **15-09**

(52) **U.S. Cl.** **D15/123**

(58) **Field of Search** D15/123; 241/275,
241/291, 298, 294; 451/548

(56) **References Cited**

U.S. PATENT DOCUMENTS

- 881,621 A * 3/1908 Rowland et al. 451/548
- 3,174,698 A 3/1965 Miller
- 3,606,182 A 9/1971 Warren
- 4,690,341 A 9/1987 Hise et al.
- 4,787,564 A 11/1988 Tucker
- 4,796,822 A * 1/1989 Terrenzio 241/275

- 5,145,118 A 9/1992 Canada
- 5,921,484 A 7/1999 Smith et al.
- 6,032,889 A 3/2000 Thrasher
- 6,601,789 B1 * 8/2003 Bajadali et al. 241/301

FOREIGN PATENT DOCUMENTS

WO WO 01/30501 A1 5/2001

OTHER PUBLICATIONS

TIDCO BARMAC, Vibration Switch, Section 4-13 P/089A.

* cited by examiner

Primary Examiner—Antoine D. Davis

(74) *Attorney, Agent, or Firm*—Luedeka, Neely & Graham PC

(57) **CLAIM**

The ornamental design for an inlet for crusher, as shown and described.

DESCRIPTION

FIG. 1.1 is a front perspective view of an inlet for crusher according to the new design; FIG. 1.2 is a rear elevational view; FIG. 1.3 is a bottom plan view; FIG. 1.4 is a left side elevational view; FIG. 1.5 is a top plan view; FIG. 1.6 is a right side elevational view; and, FIG. 1.7 is a front elevational view.

1 Claim, 3 Drawing Sheets

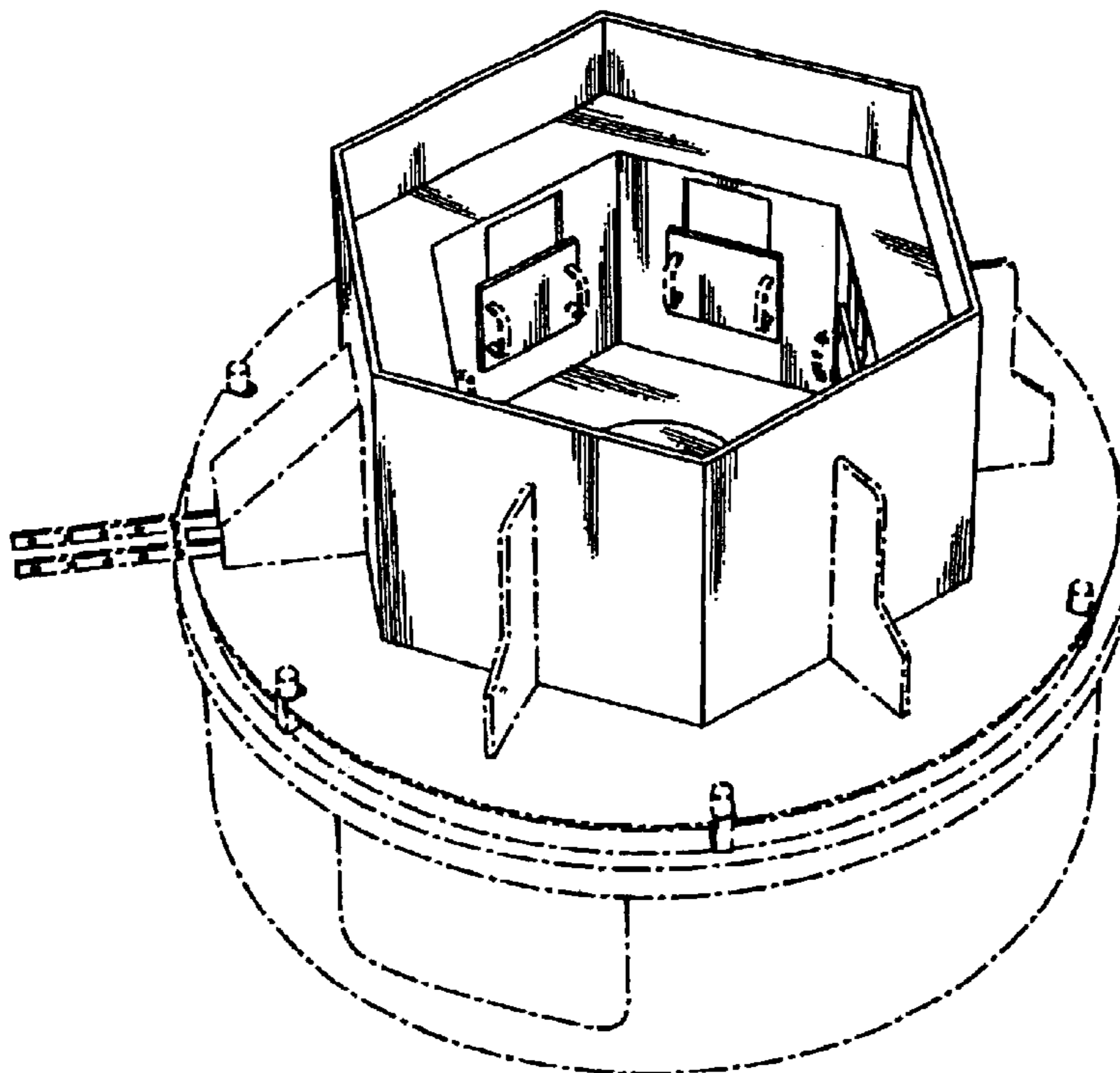

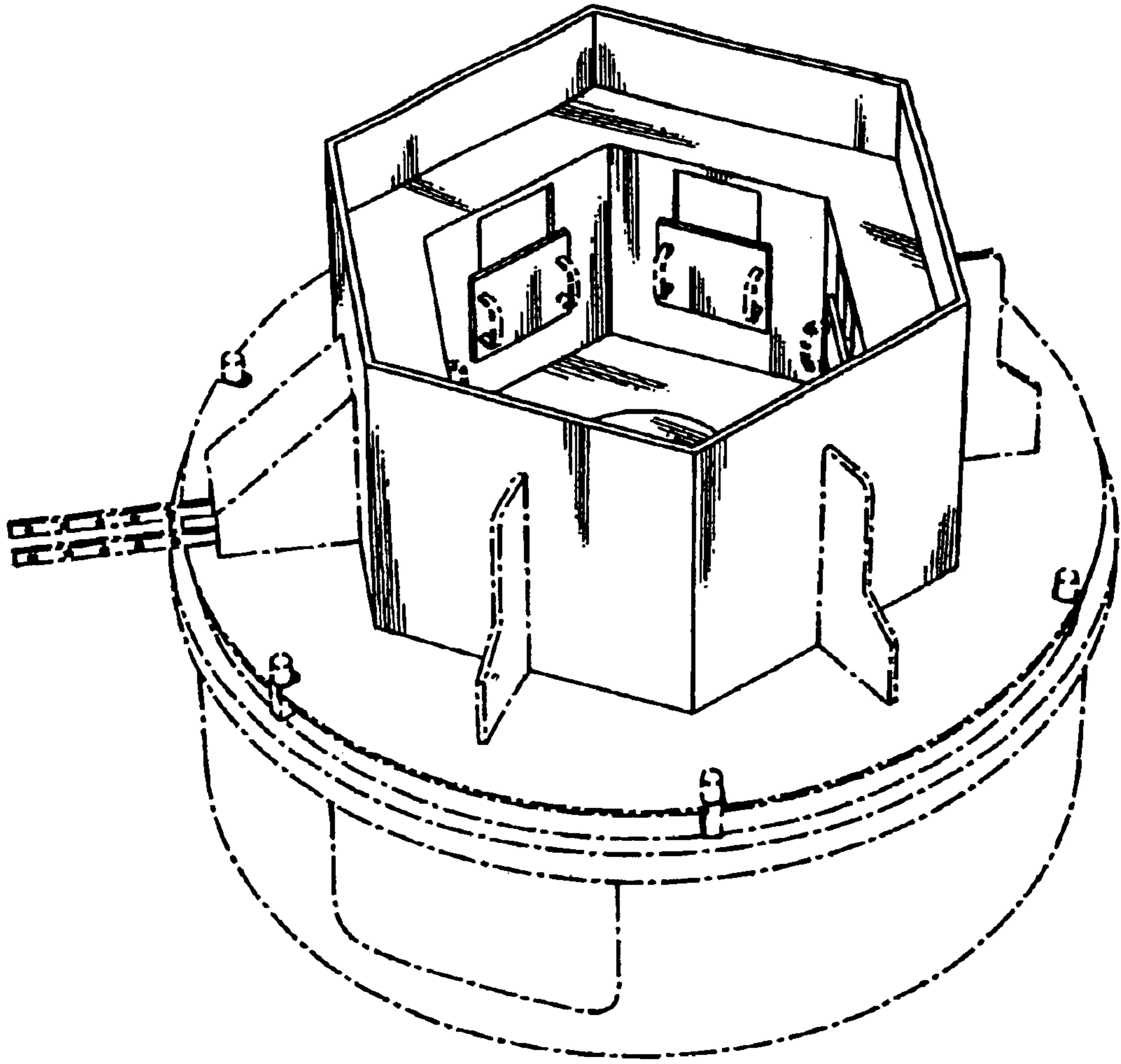

1.1



1.2

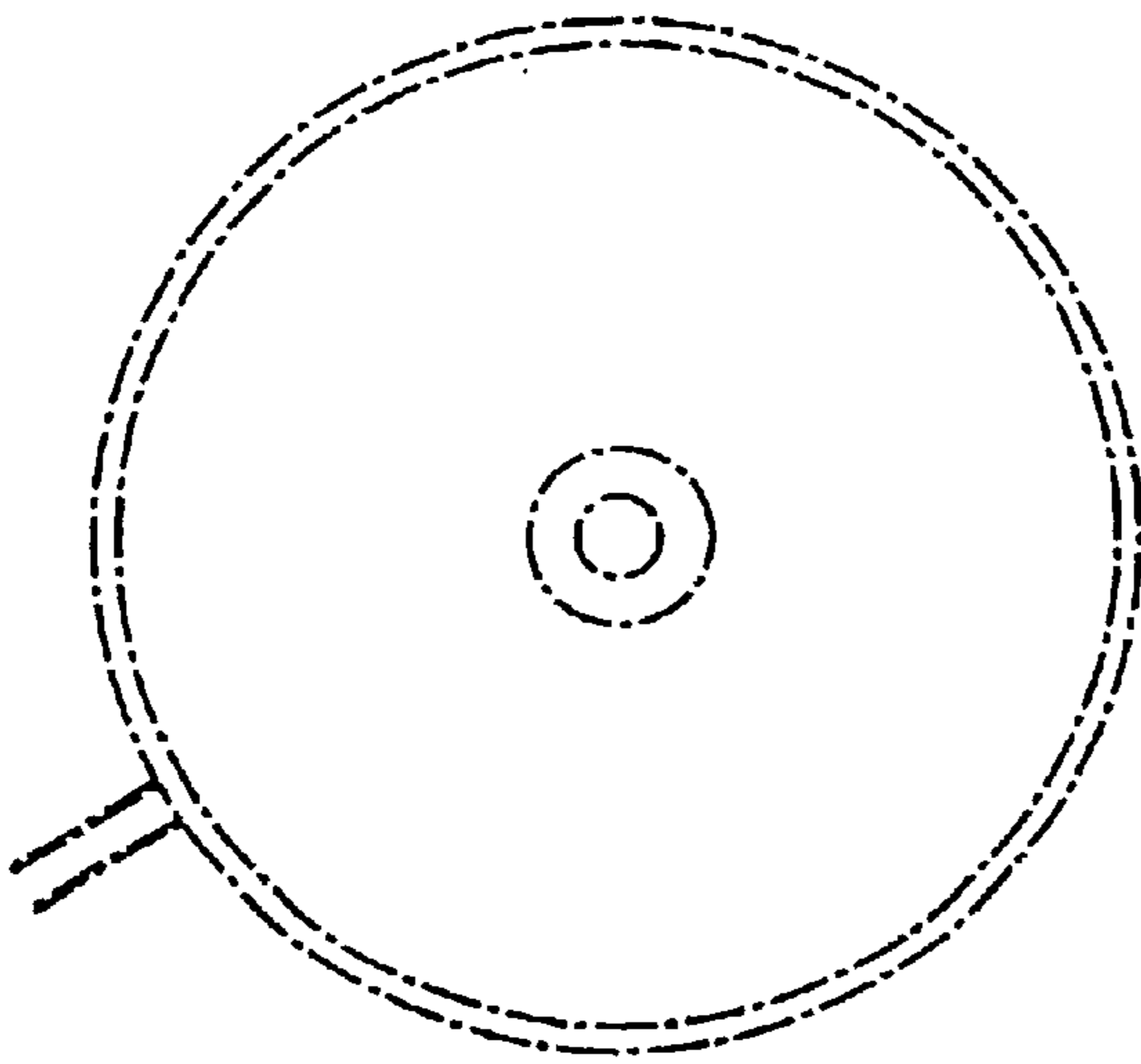

1.3

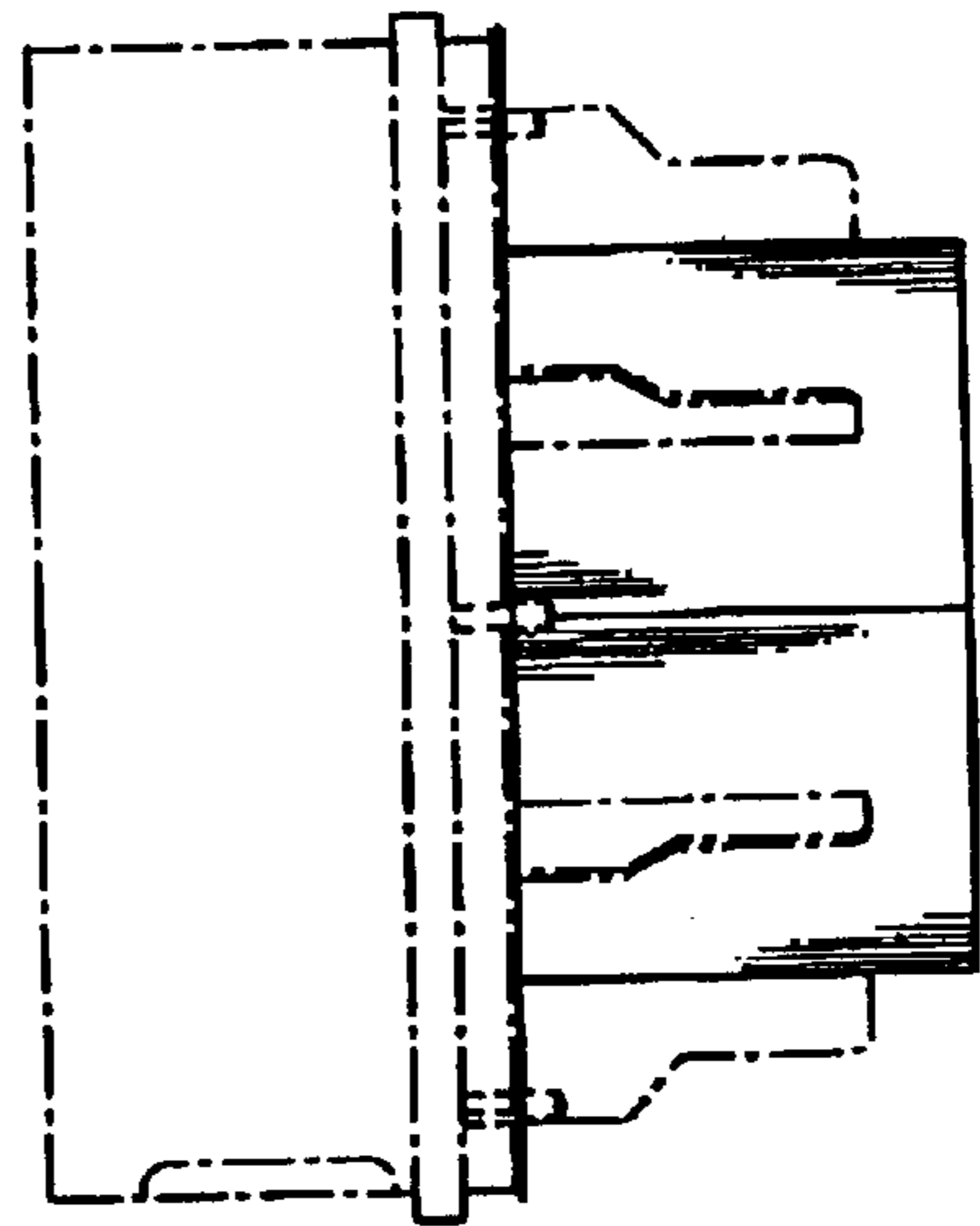

1.4

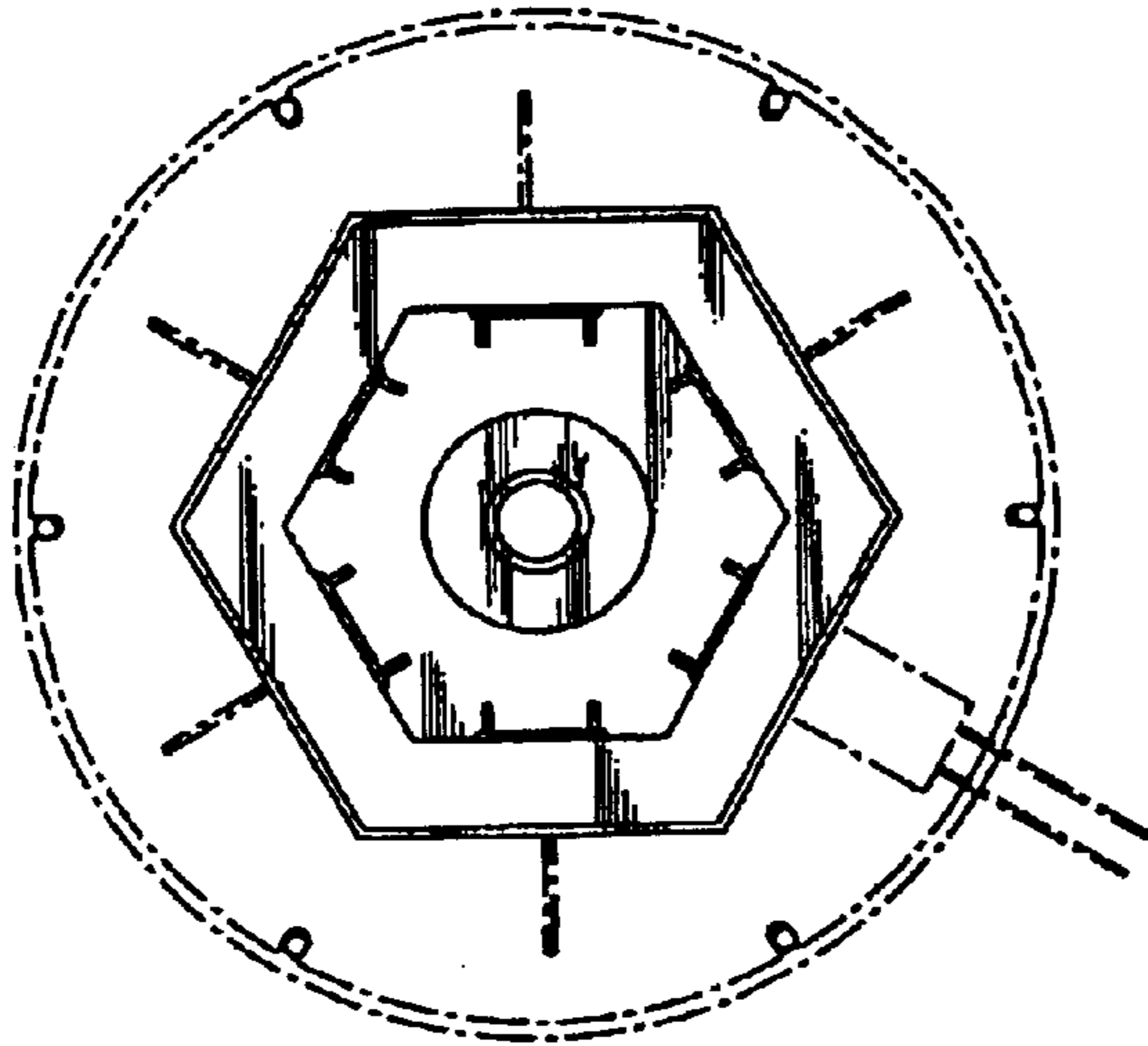

1.5

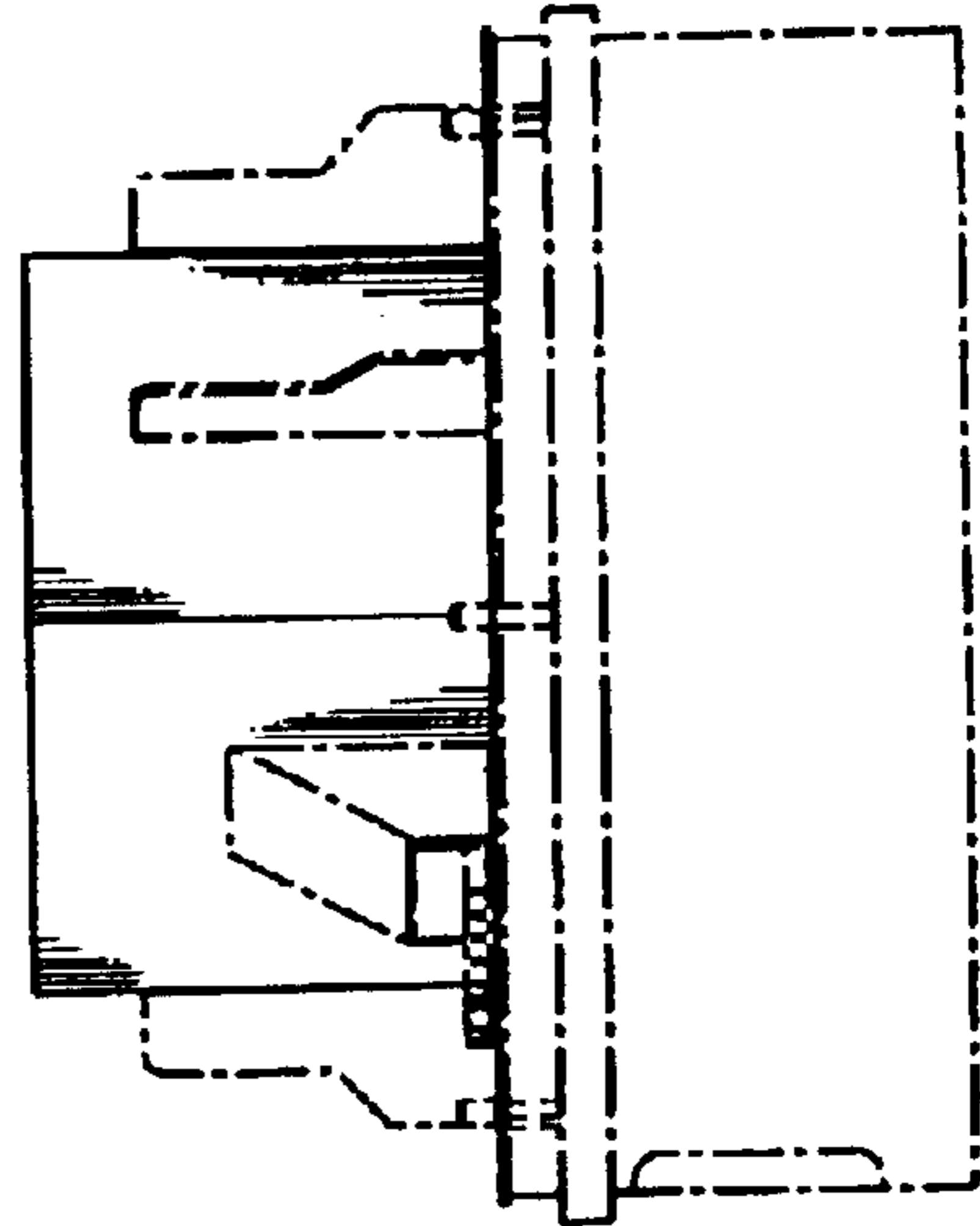

1.6

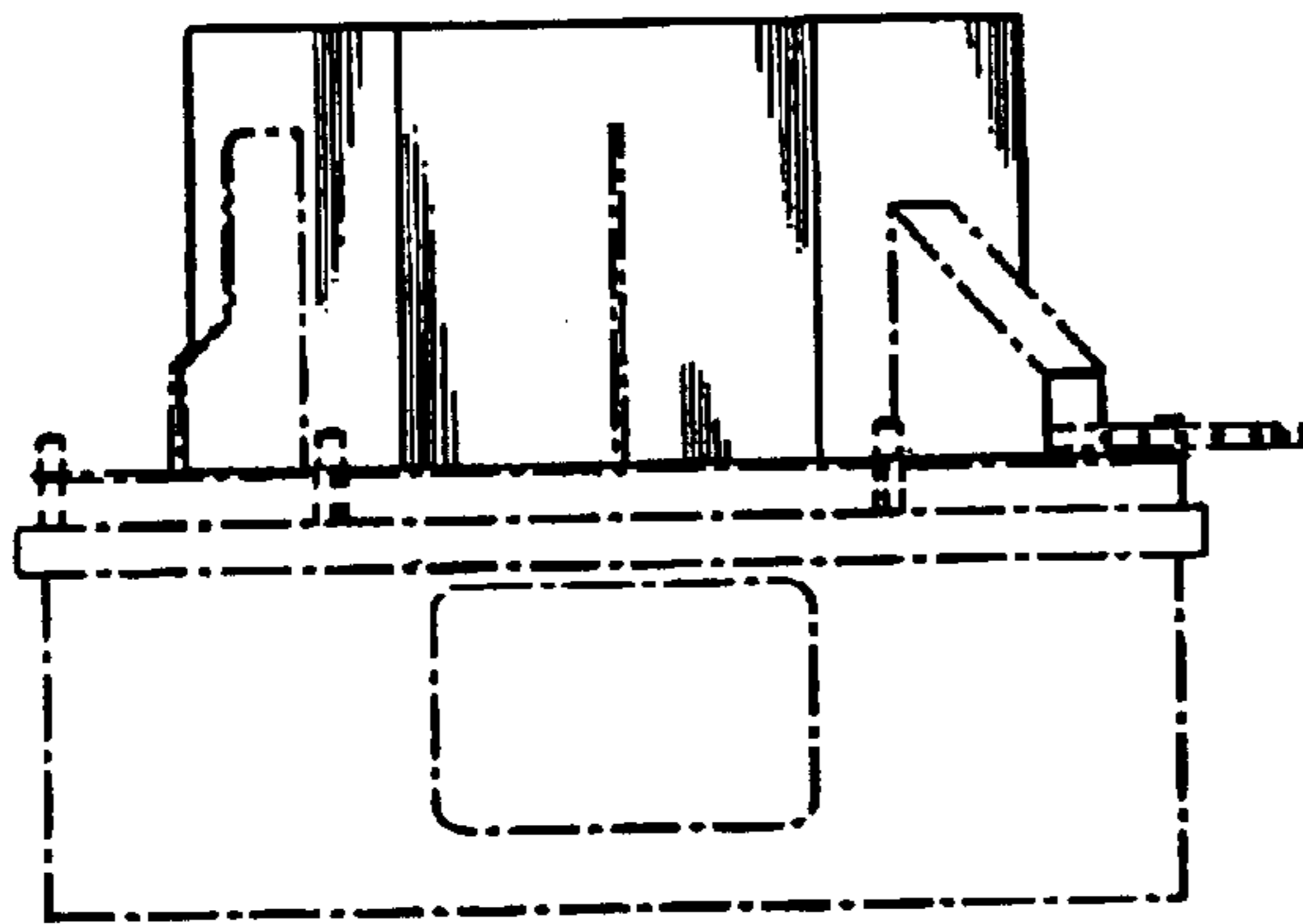

1.7