



US00D491517S

(12) **United States Design Patent**
Matsumoto et al.

(10) **Patent No.:** **US D491,517 S**

(45) **Date of Patent:** **** Jun. 15, 2004**

(54) **TIRE TREAD**

(75) Inventors: **Tadao Matsumoto**, Akashi (JP);
Nobuaki Minami, Kobe (JP); **Saburo Miyabe**, Grossauheim (DE); **Helmut Fehl**, Schluechtern (DE); **Christian Windisch**, Chemnitz (DE)

(73) Assignee: **The Goodyear Tire & Rubber Company**, Akron, OH (US)

(**) Term: **14 Years**

(21) Appl. No.: **29/188,305**

(22) Filed: **Aug. 14, 2003**

(30) **Foreign Application Priority Data**

Feb. 27, 2003 (JP) 2003-004845

(51) **LOC (7) Cl.** **12-15**

(52) **U.S. Cl.** **D12/554**

(58) **Field of Search** D12/546, 551-556,
D12/563-565, 567, 579, 581, 586-590,
599, 600-603, 900; 152/209.1-209.28

(56) **References Cited**

U.S. PATENT DOCUMENTS

D400,830 S * 11/1998 Gerresheim et al. D12/551

OTHER PUBLICATIONS

GT Radial Champiro 40 Tire, 2002 Tread Design Guide, Jan. 2002, p. 36. 1/4.*

Falken Tire Tread Illustration (Far Left), Modern Tire Dealer Magazine, Oct. 2001, p. 45.*

Bridgestone Potenza S-03 Pole Position Tire, Modern Tire Dealer Magazine, Oct. 2001, p. 51.*

* cited by examiner

Primary Examiner—Robert M. Spear
(74) *Attorney, Agent, or Firm*—David L. King; Richard B. O’Planick

(57) **CLAIM**

The ornamental design for a tire tread, as shown and described.

DESCRIPTION

FIG. 1 is a perspective view of a tire tread showing our new design, it being understood that the pattern repeats uniformly throughout the circumference of the tread;

FIG. 2 is a front elevational view thereof;

FIG. 3 is a right side elevational view thereof; the opposite side elevational view being a mirror image thereof; and,

FIG. 4 is an enlarged fragmentary front elevational view thereof.

In the drawings, the broken lines defining the sidewall, inner bead and the peripheral boundary between the tire tread and the sidewall are for illustrative purposes only and form no part of the claimed design.

The dark stippled surface shading represents the recessed portion of the tread grooves having a depth as best shown in FIG. 2.

1 Claim, 4 Drawing Sheets

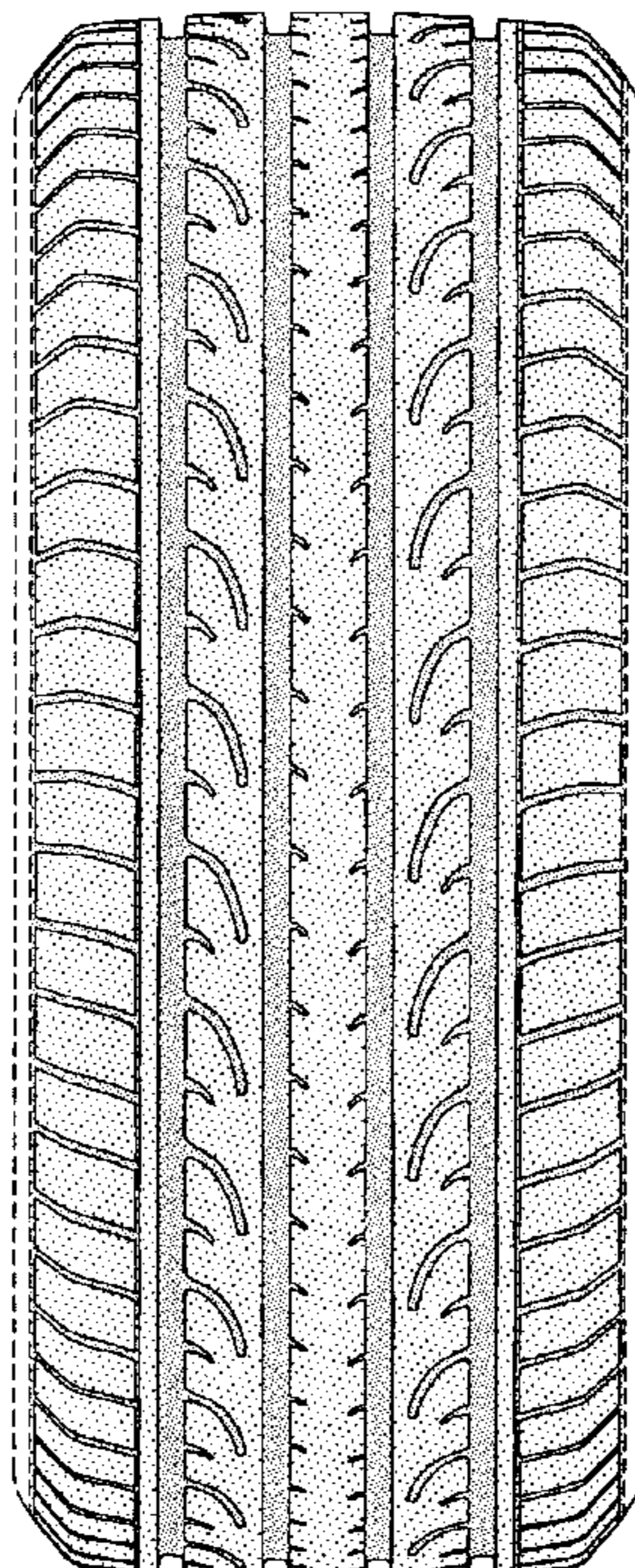

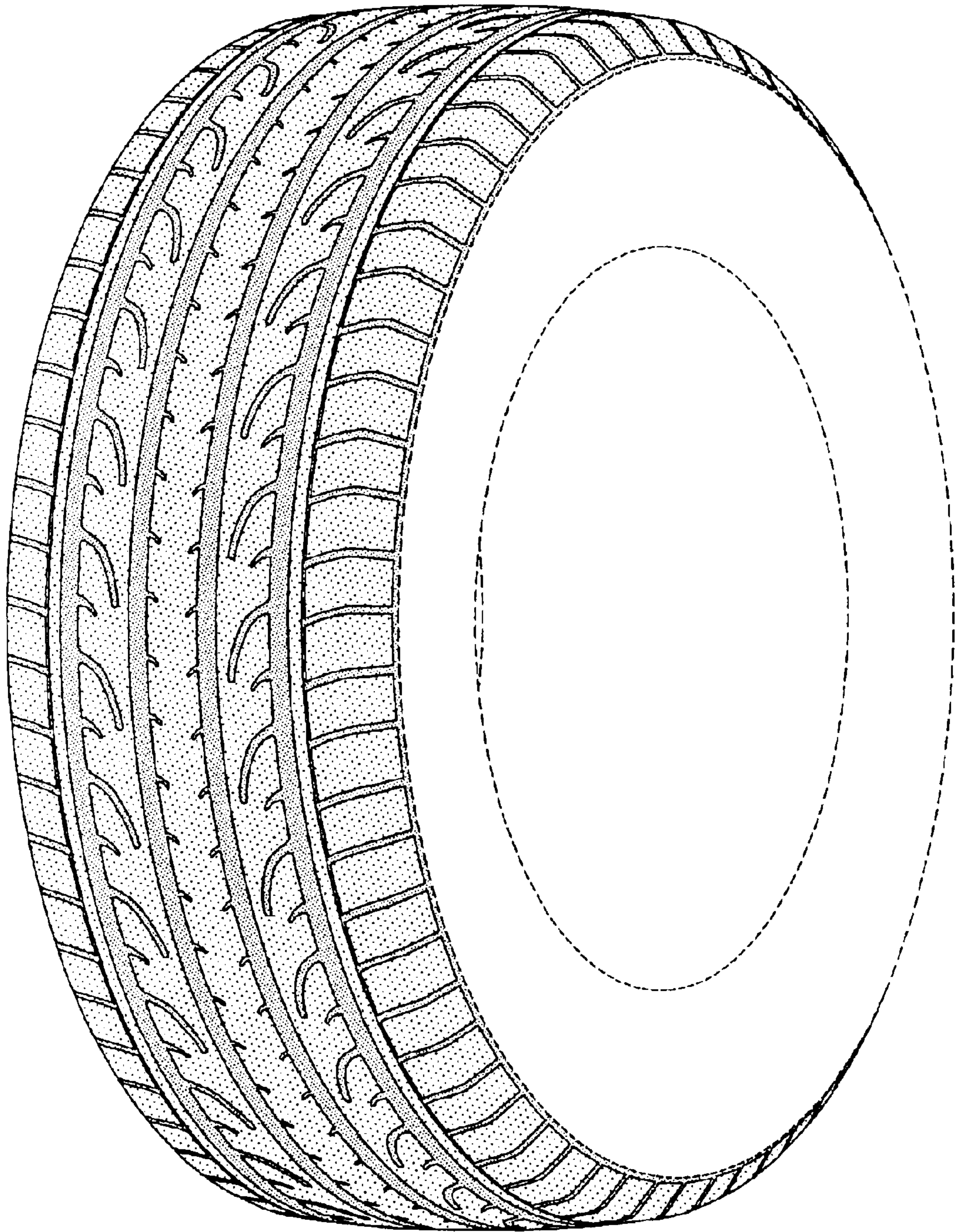

FIG-1

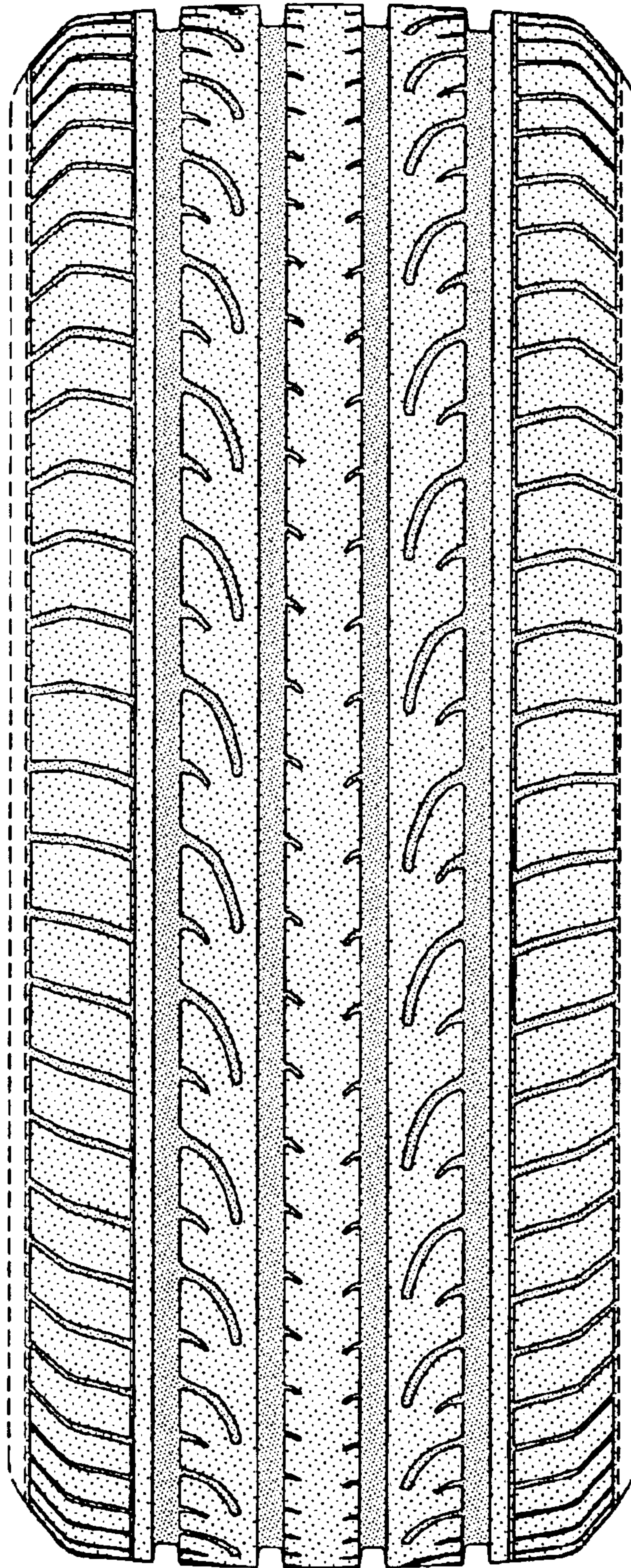

FIG-2

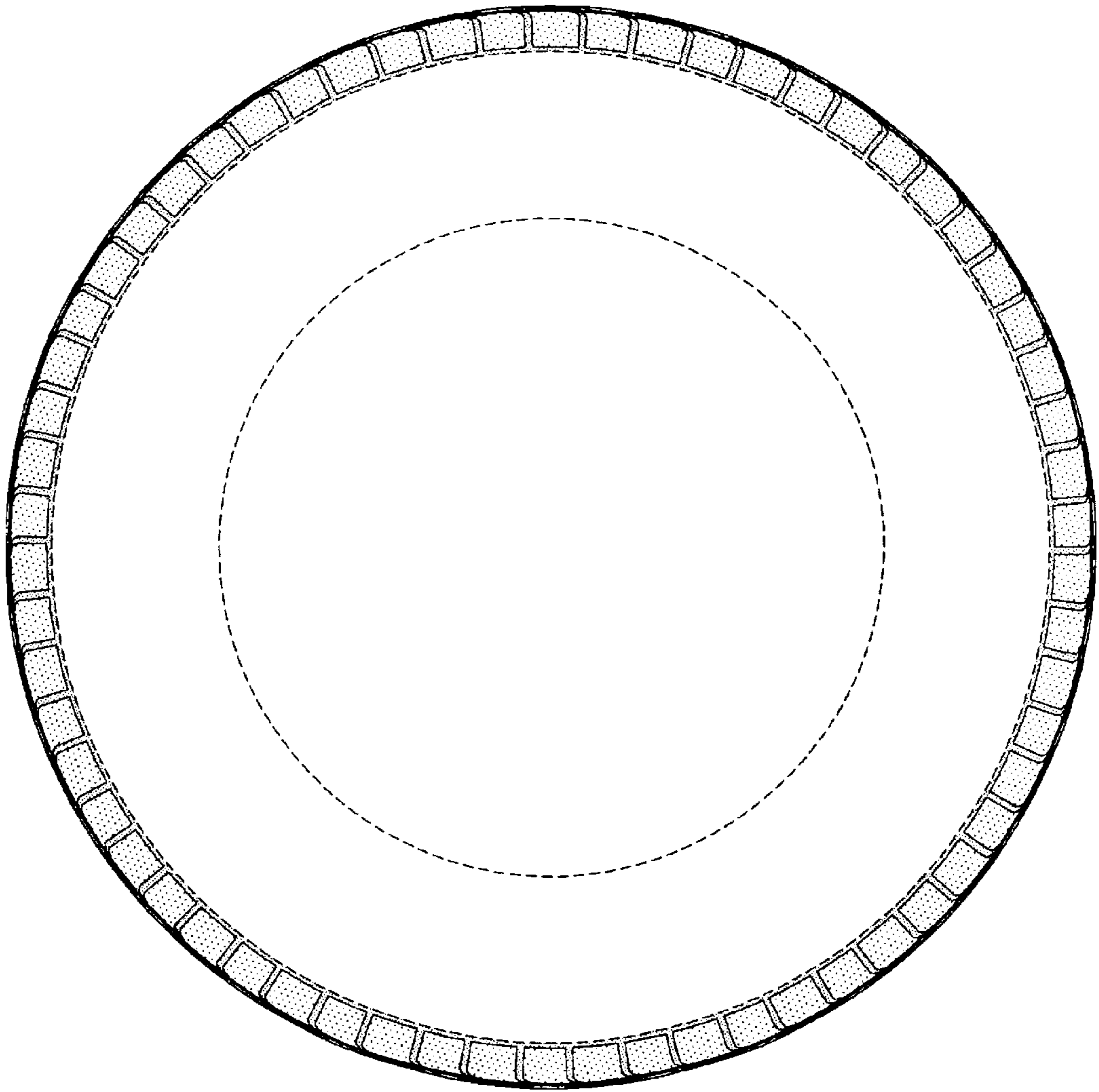

FIG-3

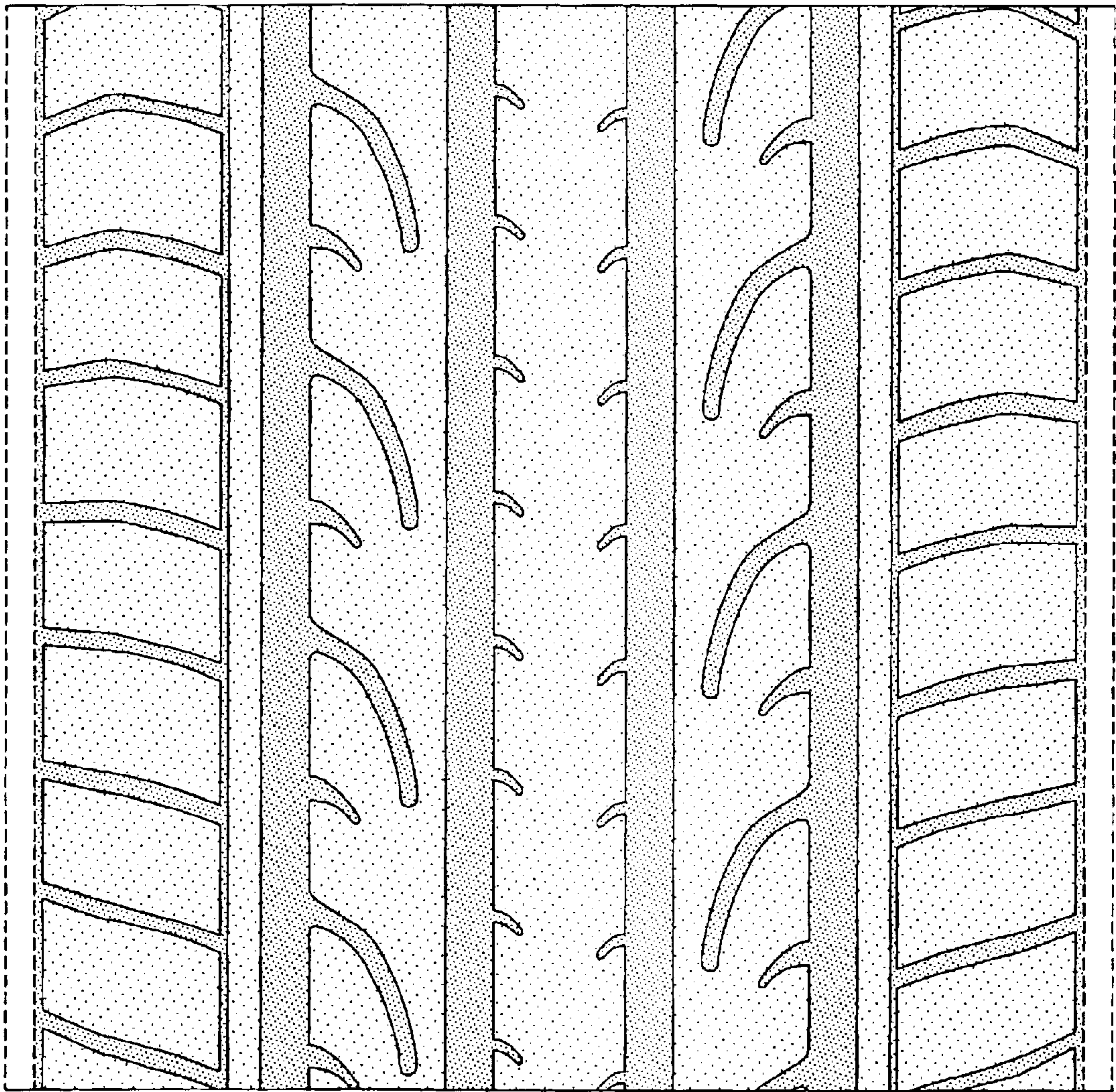

FIG-4