



US00D491443S

(12) **United States Design Patent**  
**Lowery**

(10) **Patent No.:** **US D491,443 S**

(45) **Date of Patent:** **\*\* Jun. 15, 2004**

(54) **REINFORCING WIRE MESH SUPPORT**

D334,133 S \* 3/1993 Hartzheim ..... D8/354

(76) Inventor: **John Leslie Lowery**, P.O. Box 14624,  
Baton Rouge, LA (US) 70896

\* cited by examiner

(\*\*) Term: **14 Years**

*Primary Examiner*—Holly Baynham  
(74) *Attorney, Agent, or Firm*—Roy, Kiesel, Keegan &  
DeNicola

(21) Appl. No.: **29/189,945**

(57) **CLAIM**

(22) Filed: **Sep. 11, 2003**

The ornamental design for the reinforcing wire mesh support, as shown.

(51) **LOC (7) Cl.** ..... **08-05**

(52) **U.S. Cl.** ..... **D8/354; D8/380**

(58) **Field of Search** ..... **D8/380, 354; 52/685, 52/687, 689**

**DESCRIPTION**

FIG. 1 is a three-quarter perspective view of the support.  
FIG. 2 is a side view of the support.  
FIG. 3 is a side view of the support opposite FIG. 2  
FIG. 4 is a top view of the support; and,  
FIG. 5 is a bottom view of the support.

(56) **References Cited**

**U.S. PATENT DOCUMENTS**

D278,846 S \* 5/1985 Harrison et al. .... D23/311

**1 Claim, 2 Drawing Sheets**

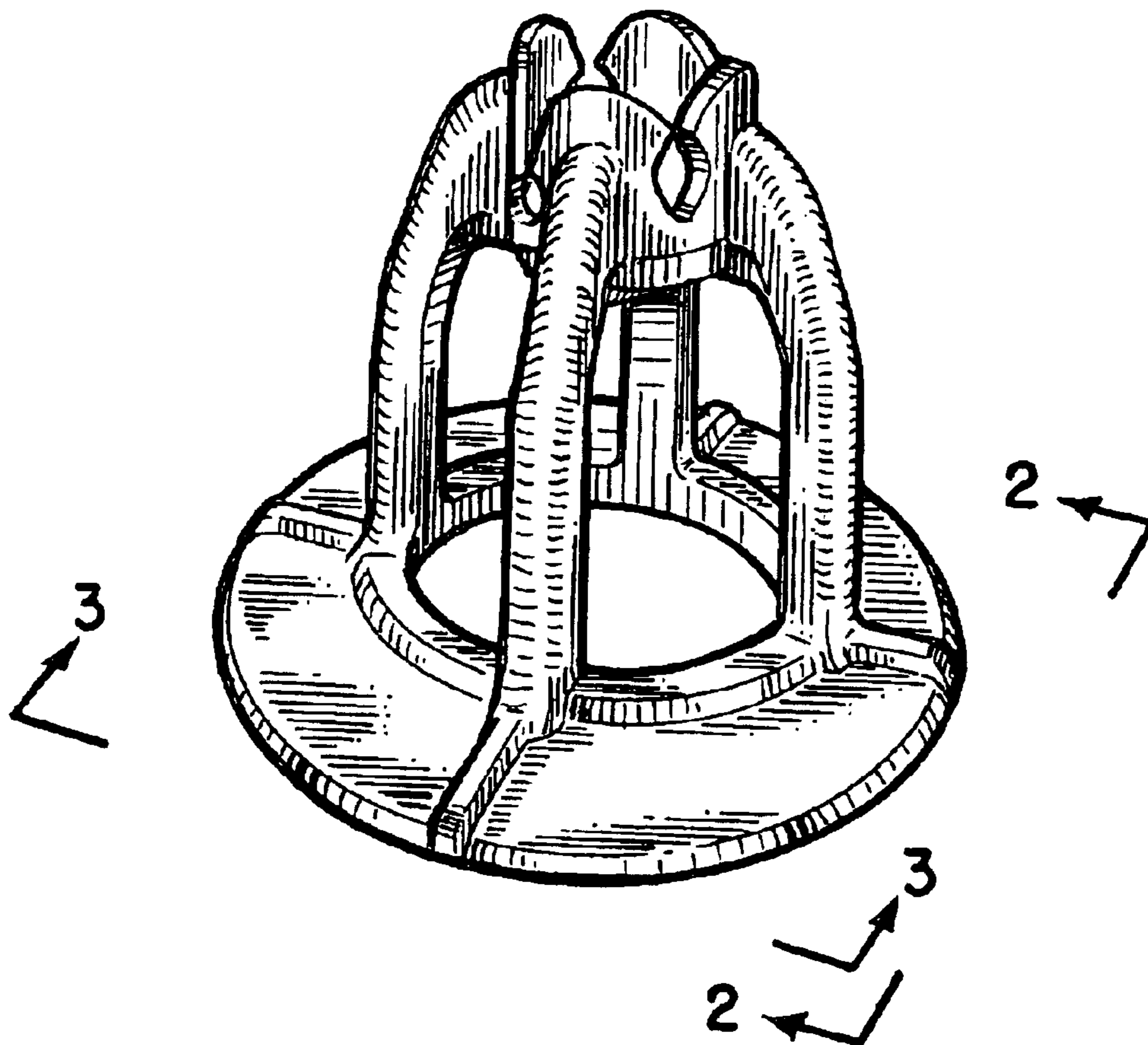

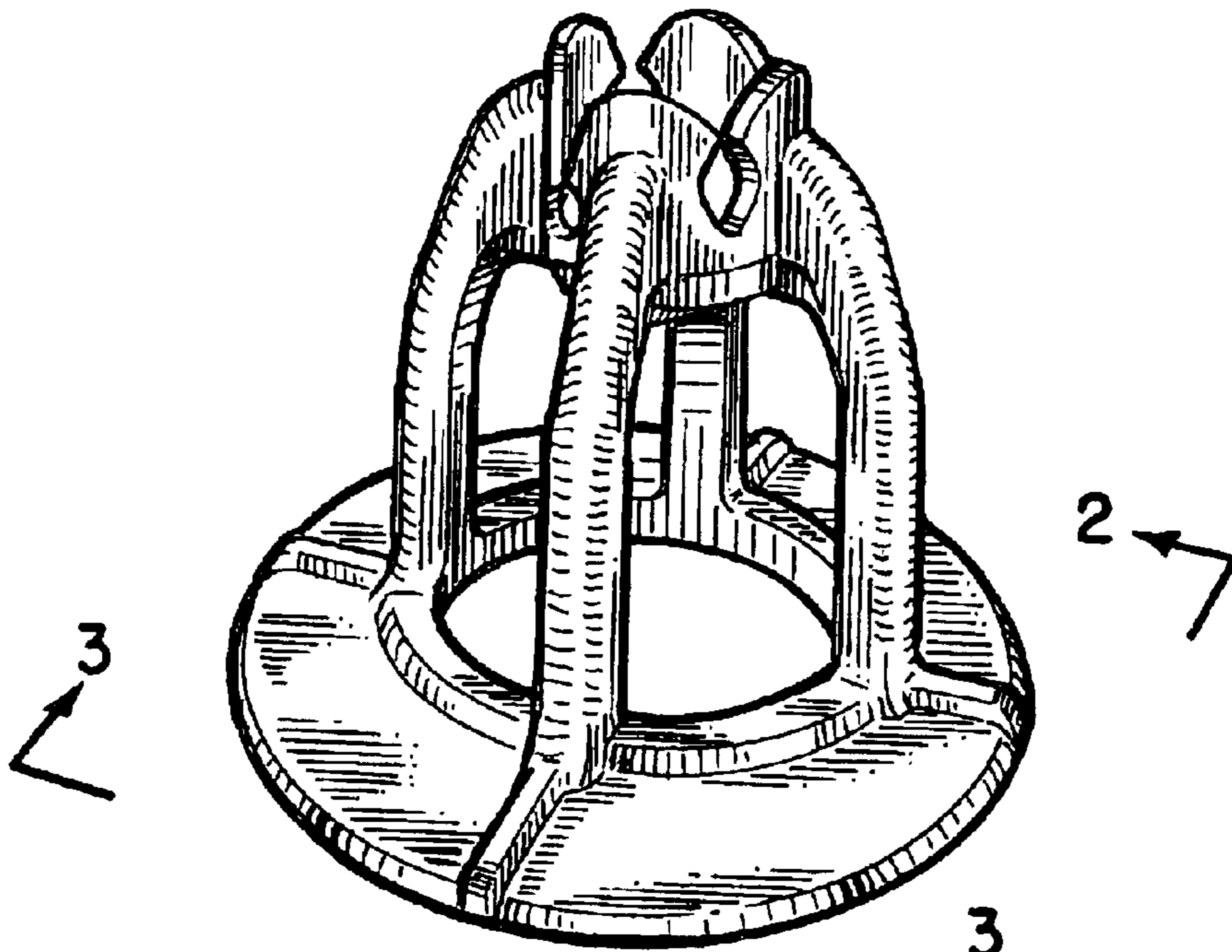

FIG. 1.

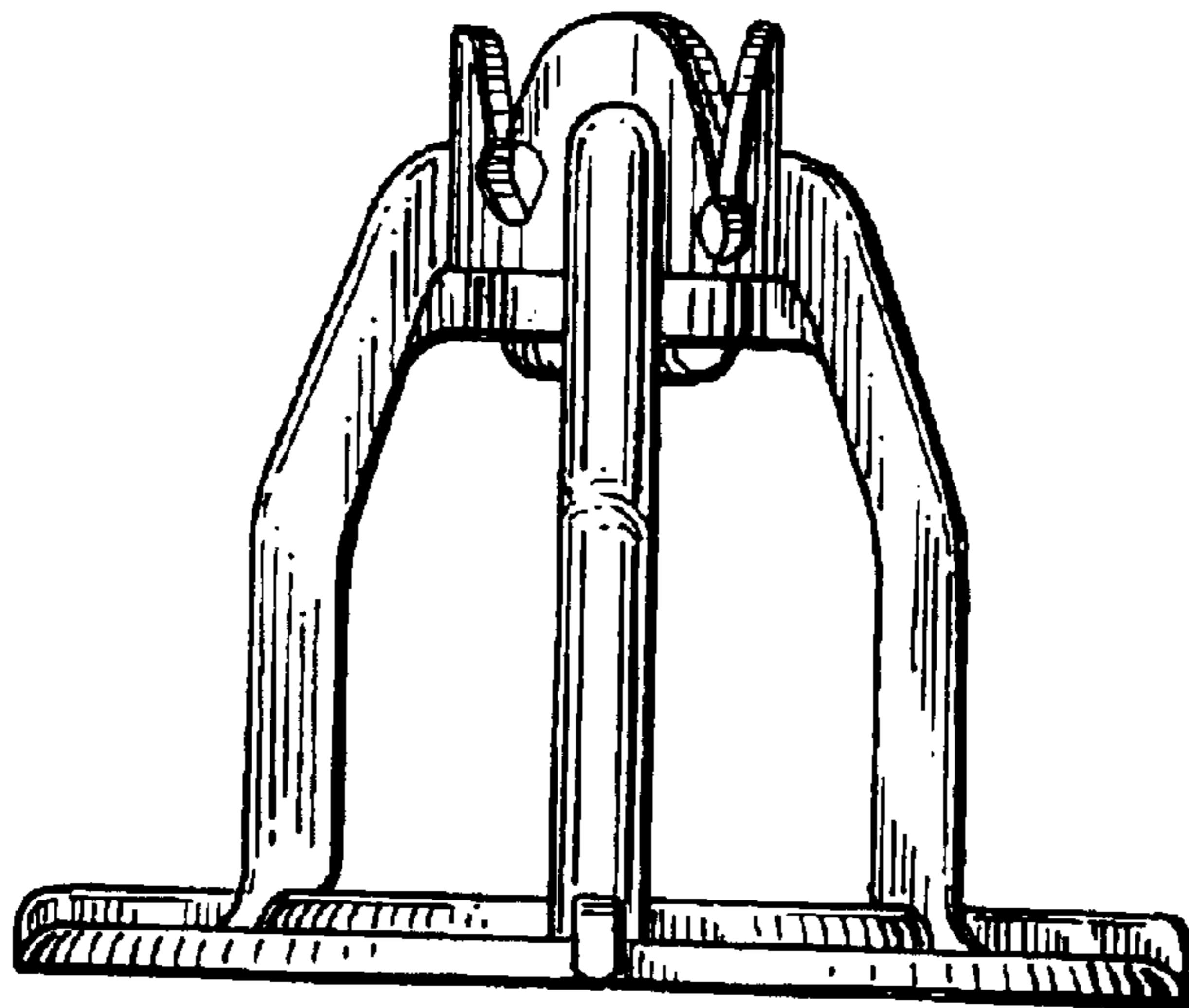

FIG. 2.

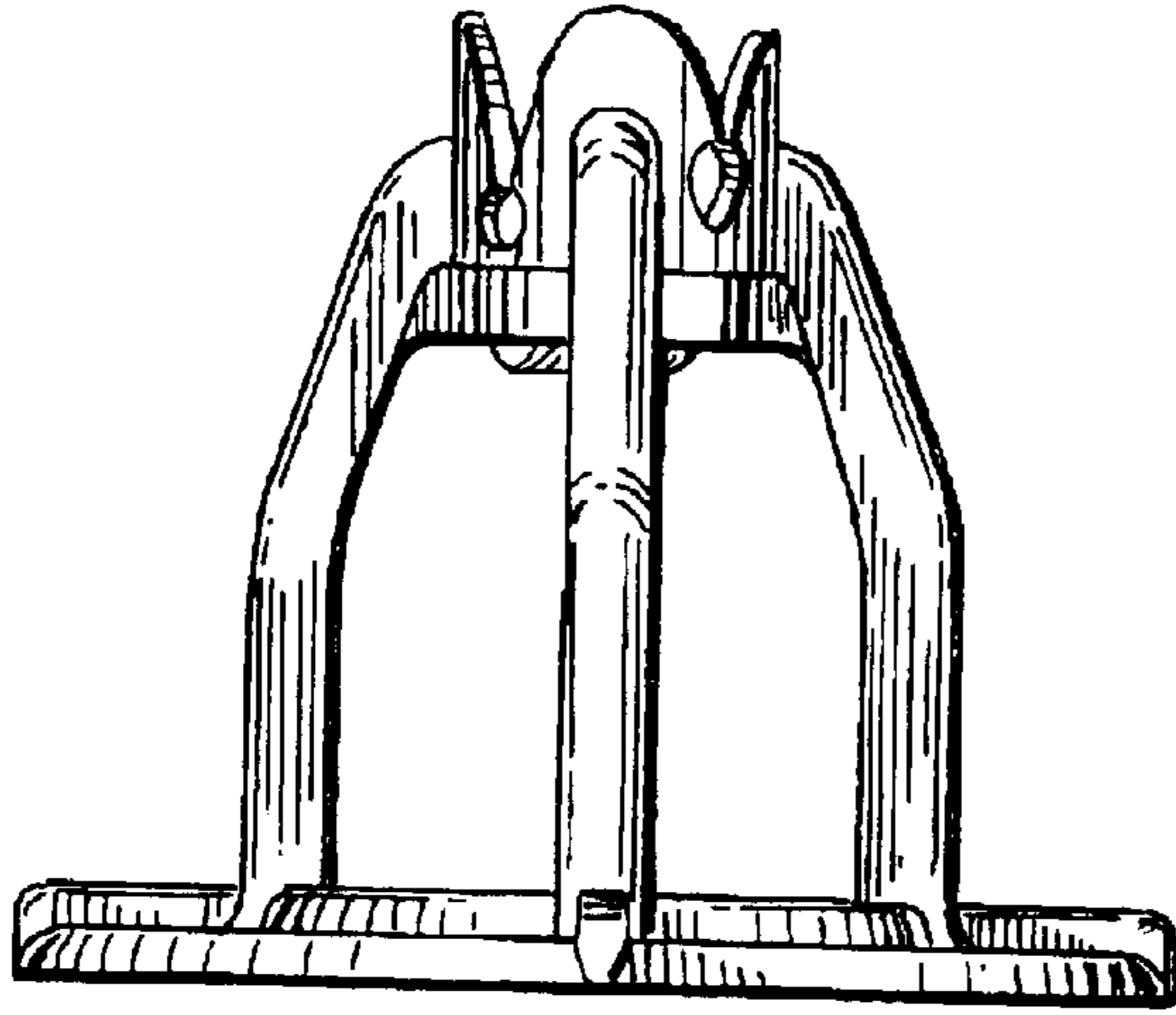

FIG. 3.

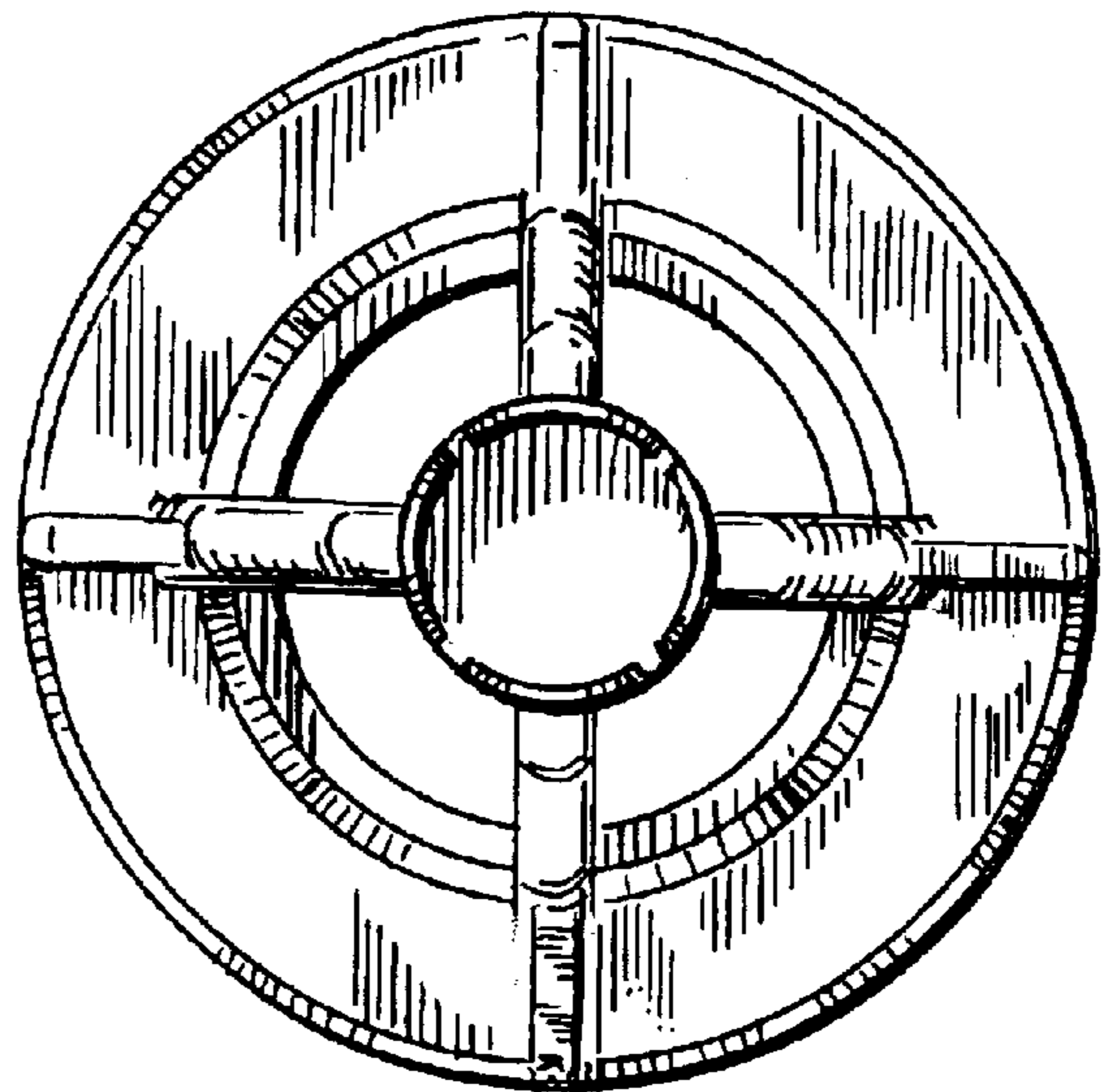

FIG. 4.

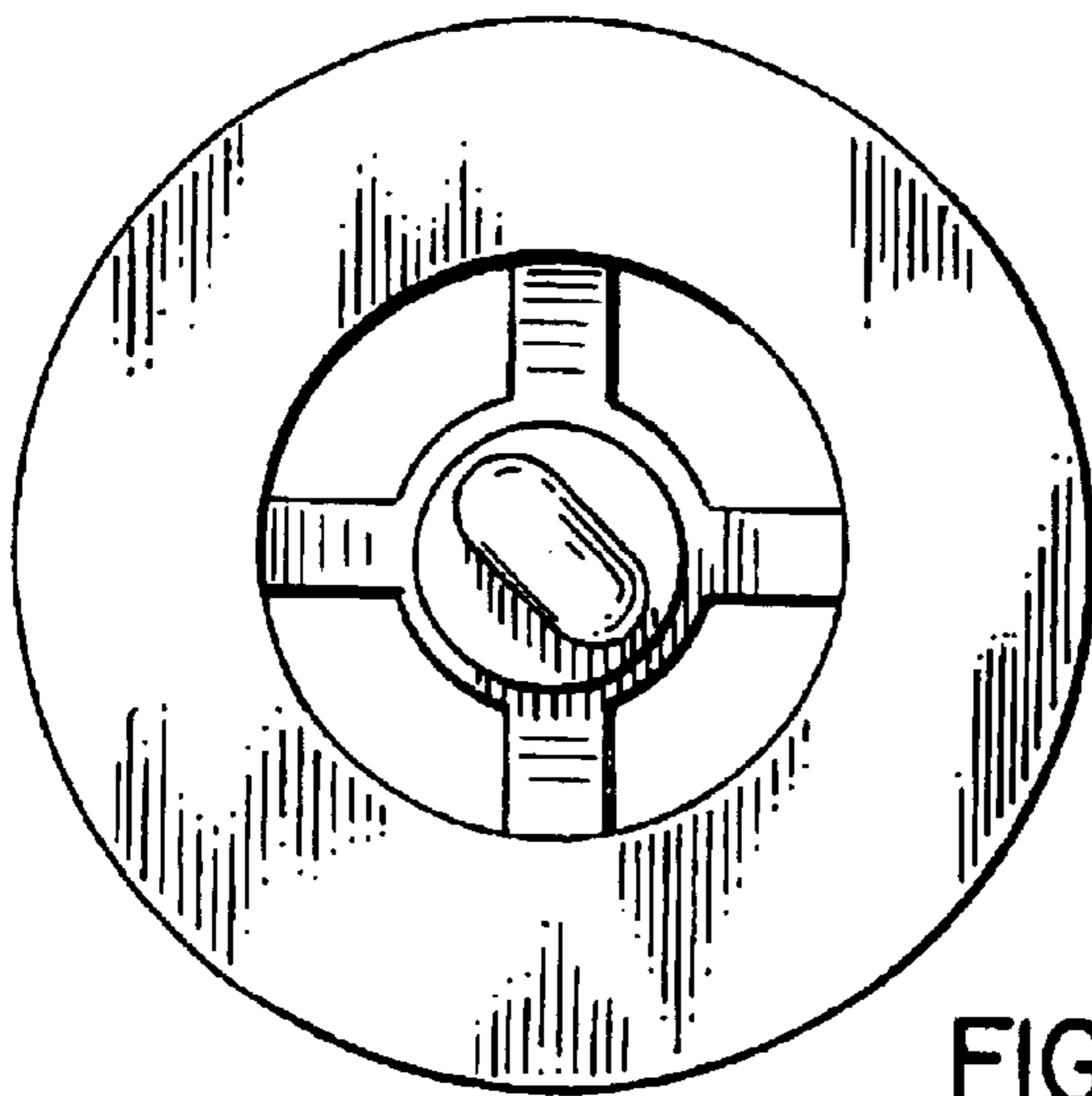

FIG. 5.