



US00D491403S

(12) **United States Design Patent**
Gervasi

(10) **Patent No.:** **US D491,403 S**
(45) **Date of Patent:** **** Jun. 15, 2004**

(54) **SHELF DISPLAY DISPENSER UNIT**

(76) Inventor: **Paul Gervasi**, 68, Denault, Kirkland (Québec) (CA), H9J 3X3

(**) Term: **14 Years**

(21) Appl. No.: **29/182,822**

(22) Filed: **Jun. 3, 2003**

(51) **LOC (7) Cl.** **20-02**

(52) **U.S. Cl.** **D6/515**

(58) **Field of Search** D6/515, 517; 221/45, 221/282, 283, 284; 222/173, 180, 181.1

(56) **References Cited**

U.S. PATENT DOCUMENTS

309,715	A	12/1884	Harper	
1,246,566	A	11/1917	Doering	
1,592,720	A	7/1926	Butler	
1,677,938	A	7/1928	Van Sickle	
2,626,388	A	1/1953	Needlman	
2,644,421	A	7/1953	Arceo	
3,351,233	A	11/1967	Chanoch et al.	
3,757,997	A	9/1973	Millies et al.	
3,805,962	A	4/1974	Bendiksen	
4,819,015	A	4/1989	Bullivant et al.	
4,887,737	A	12/1989	Adenau	
D305,588	S	* 1/1990	Behringer D6/517
D342,647	S	* 12/1993	Kastanek D6/517 X
5,995,004	A	11/1999	Pellowski	
D431,931	S	* 10/2000	Sicignano, III D6/571 X

* cited by examiner

Primary Examiner—Brian N. Vinson

(74) *Attorney, Agent, or Firm*—François Martineau

(57) **CLAIM**

An ornamental design for a shelf display dispenser unit, as shown.

DESCRIPTION

FIG. 1 is a front perspective view of the shelf display dispenser unit according to a first embodiment of the inven-

tion, more particularly showing the front, top and left-hand side of the shelf display dispenser unit;

FIG. 2 is a rear perspective view of the shelf display dispenser unit according to the first embodiment, more particularly showing the rear, top and left-hand side of the shelf display dispenser unit;

FIG. 3 is a front elevation of the shelf display dispenser unit according to the first embodiment;

FIG. 4 is a left-hand side elevation of the shelf display dispenser unit according to the first embodiment;

FIG. 5 is a rear elevation of the shelf display dispenser unit according to the first embodiment;

FIG. 6 is a right-hand side elevation of the shelf display dispenser unit according to the first embodiment;

FIG. 7 is a bottom plan view of the shelf display dispenser unit according to the first embodiment;

FIG. 8 is a front perspective view of the shelf display dispenser unit according to a second embodiment of the invention, more particularly showing the front, top and left-hand side of the shelf display dispenser unit;

FIG. 9 is a rear perspective view of the shelf display dispenser unit according to the second embodiment, more particularly showing the rear, top and left-hand side of the shelf display dispenser unit;

FIG. 10 is a front elevation of the shelf display dispenser unit according to the second embodiment;

FIG. 11 is a left-hand side elevation of the shelf display dispenser unit according to the second embodiment;

FIG. 12 is a rear elevation of the shelf display dispenser unit according to the second embodiment;

FIG. 13 is a right-hand side elevation of the shelf display dispenser unit according to the second embodiment; and,

FIG. 14 is a bottom plan view of the shelf display dispenser unit according to the second embodiment.

1 Claim, 14 Drawing Sheets

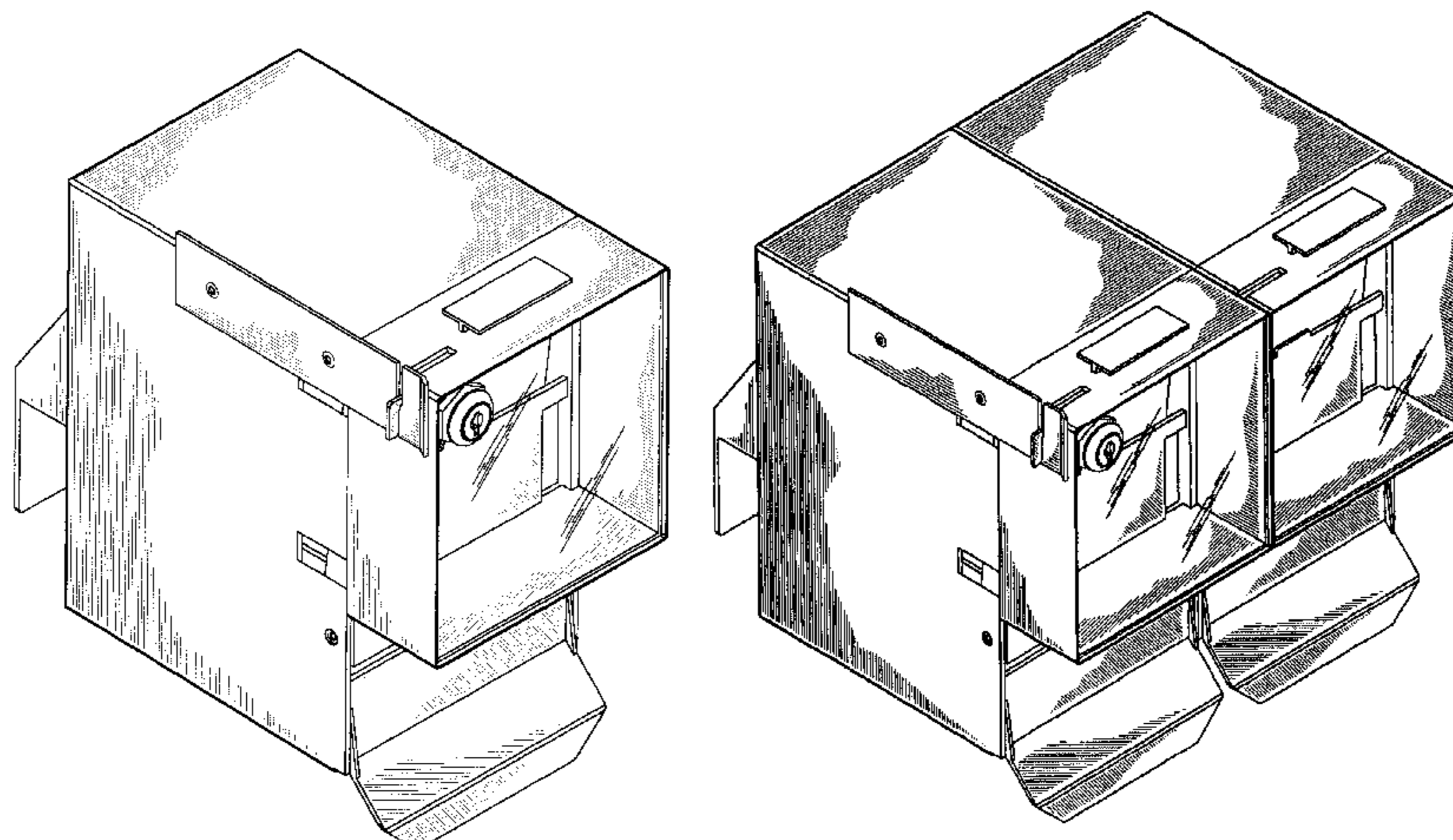

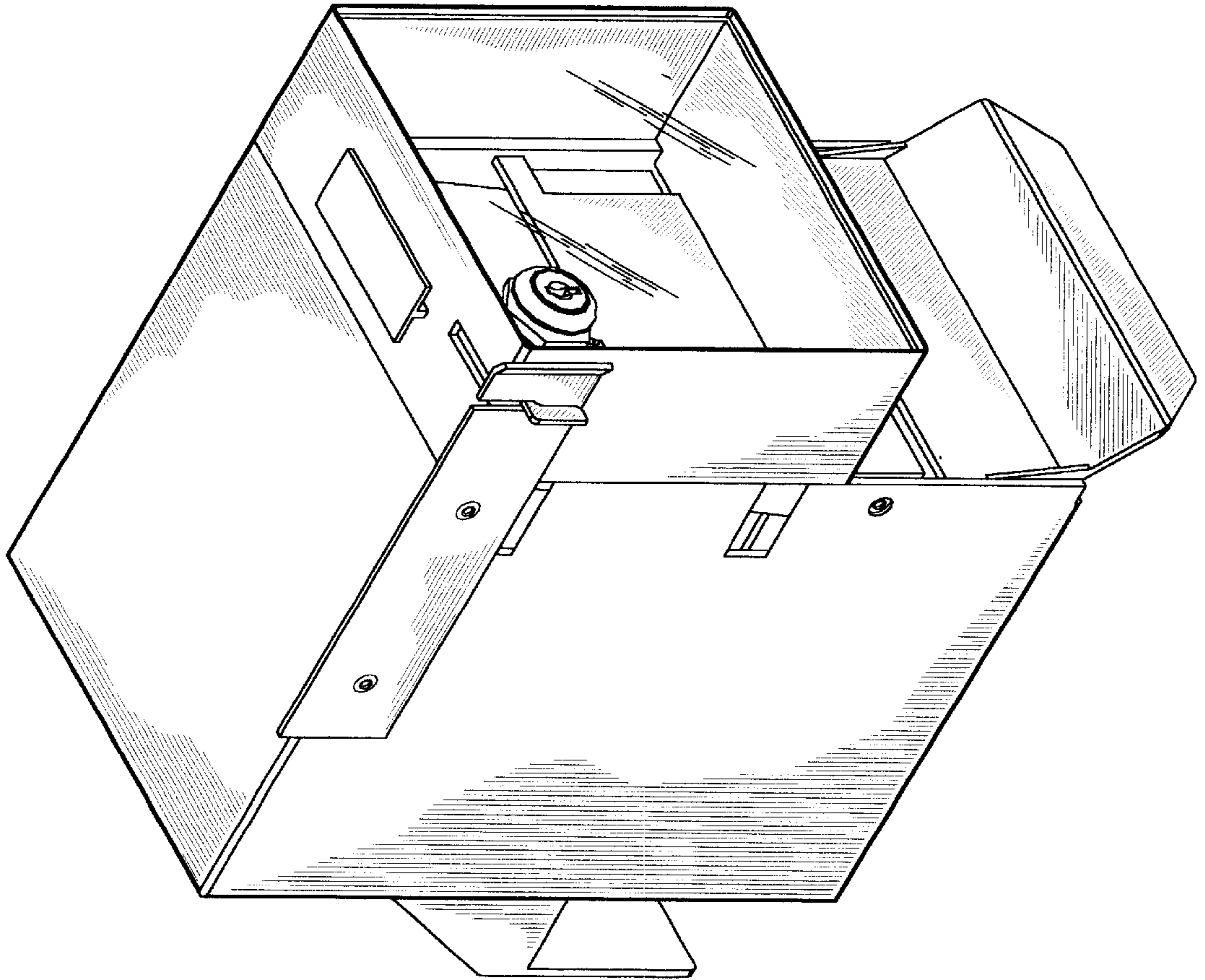

Fig.1

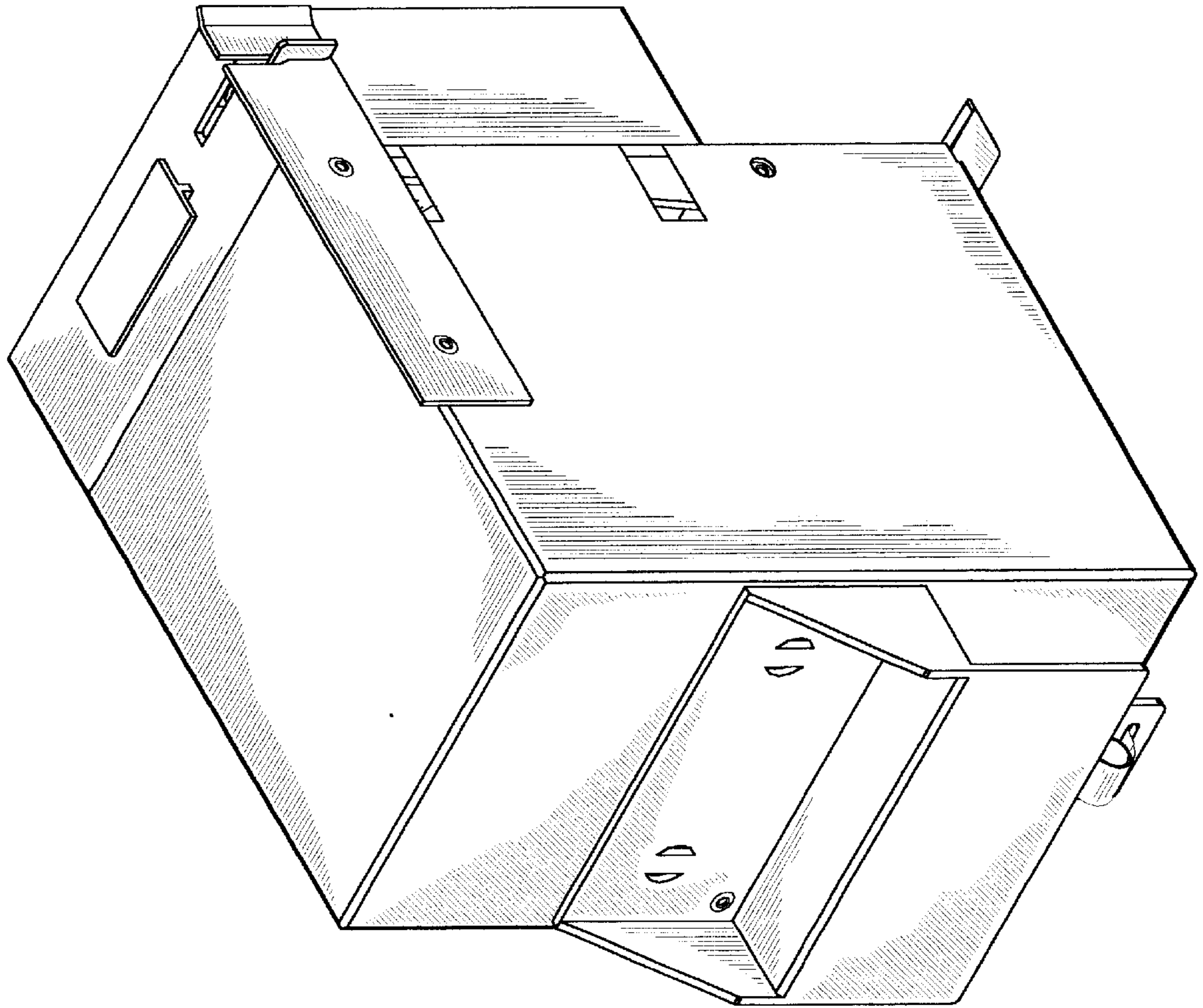

Fig.2

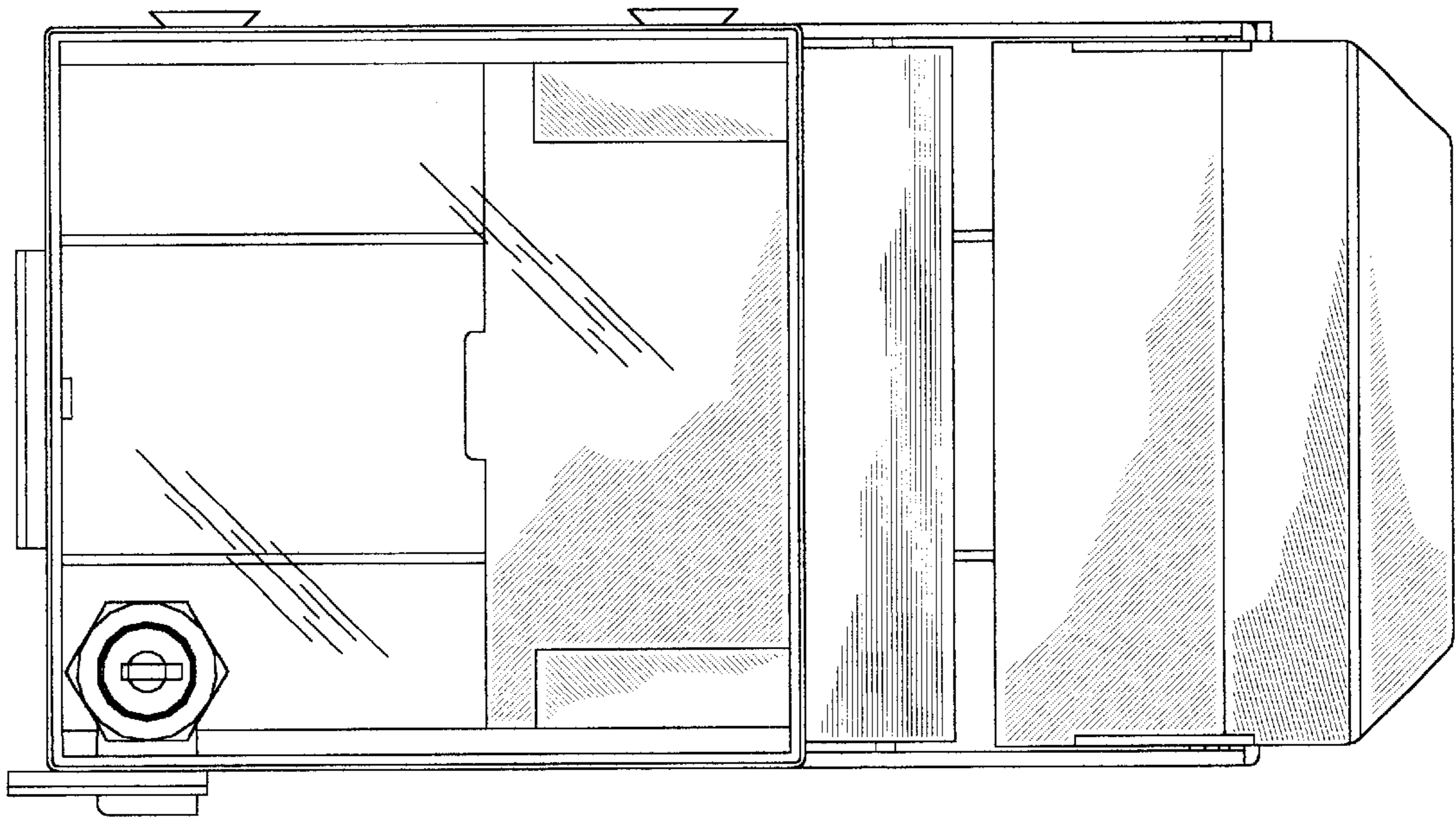

Fig.3

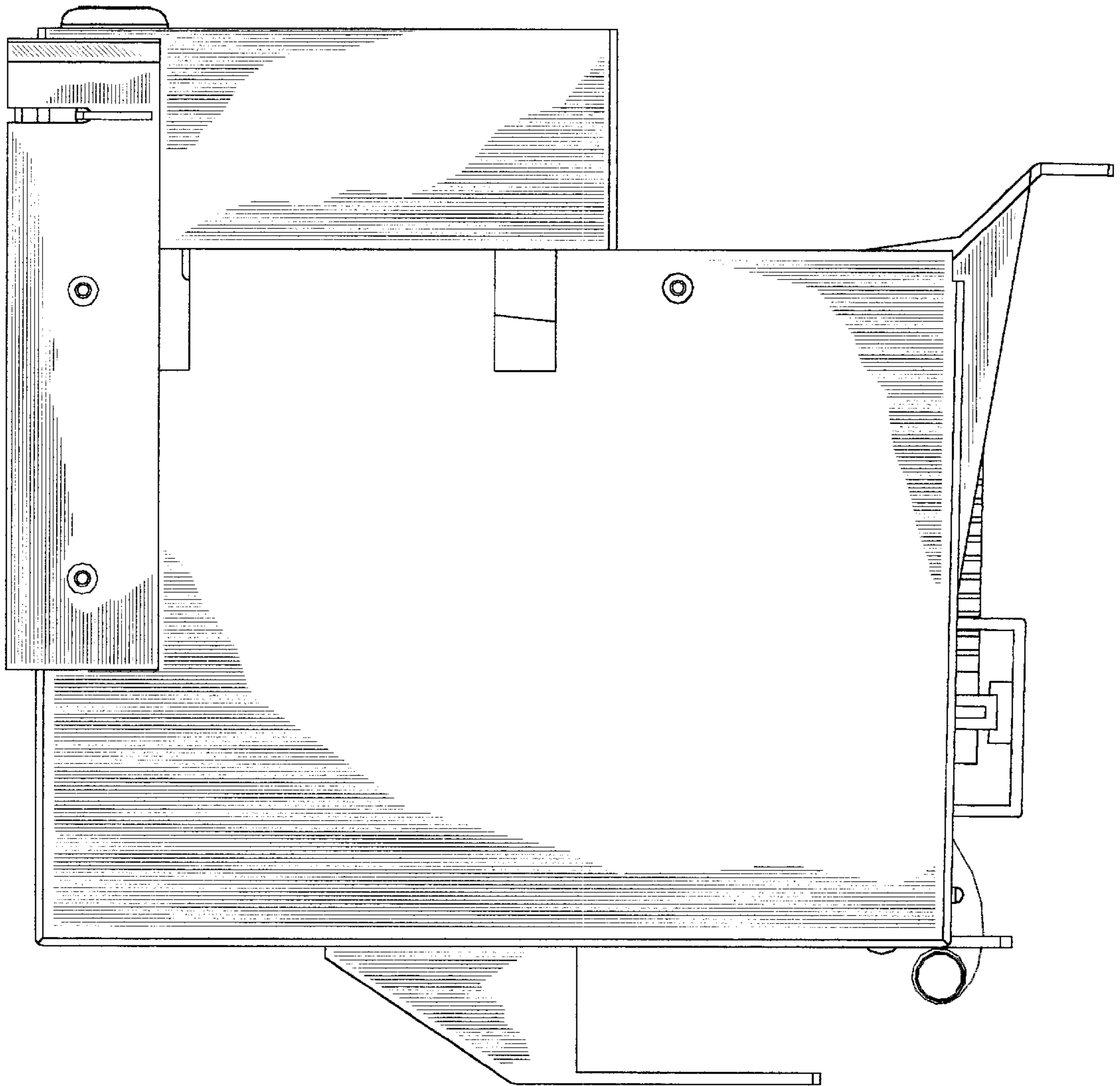

Fig.4

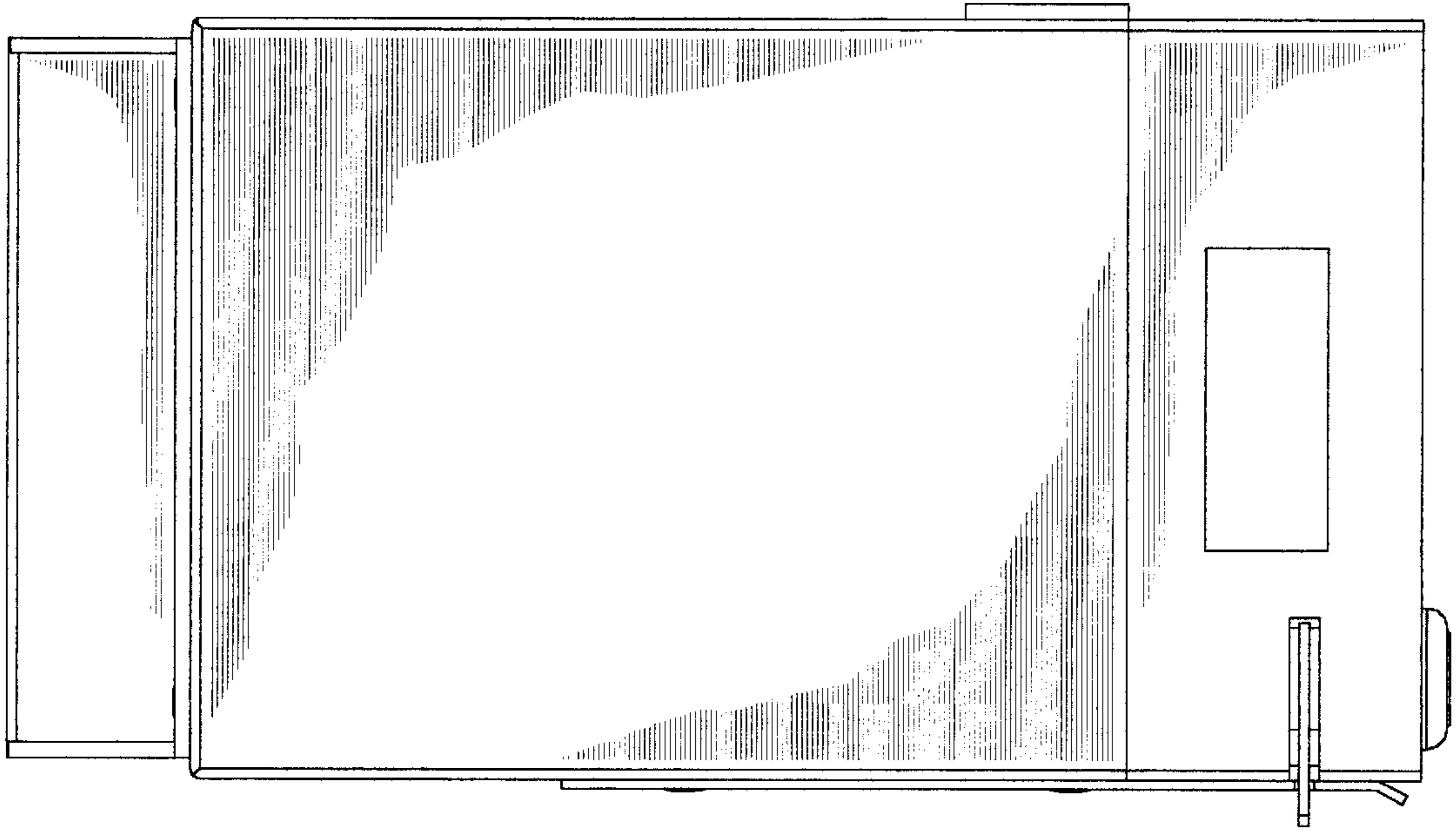

Fig. 5

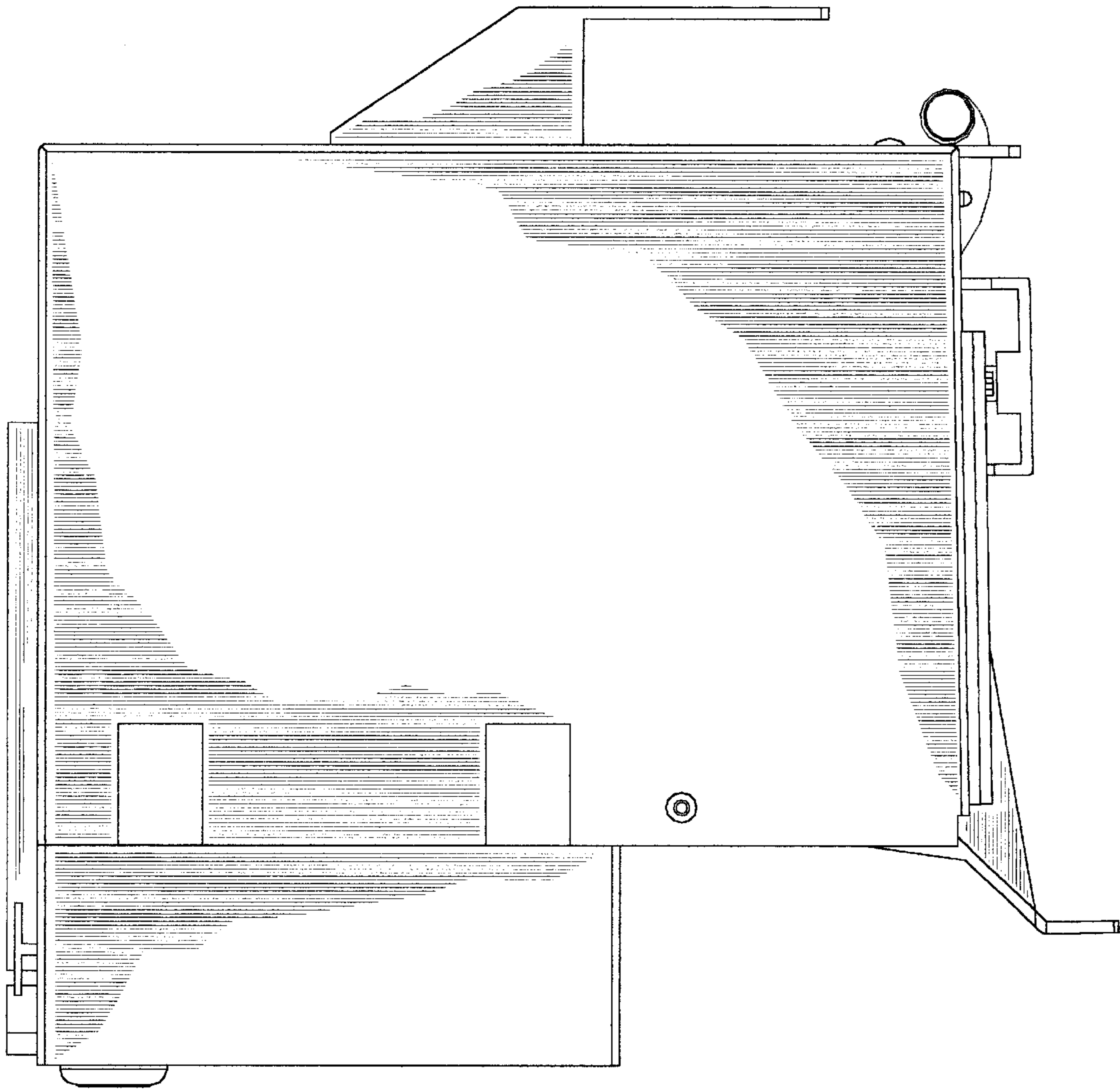

Fig.6

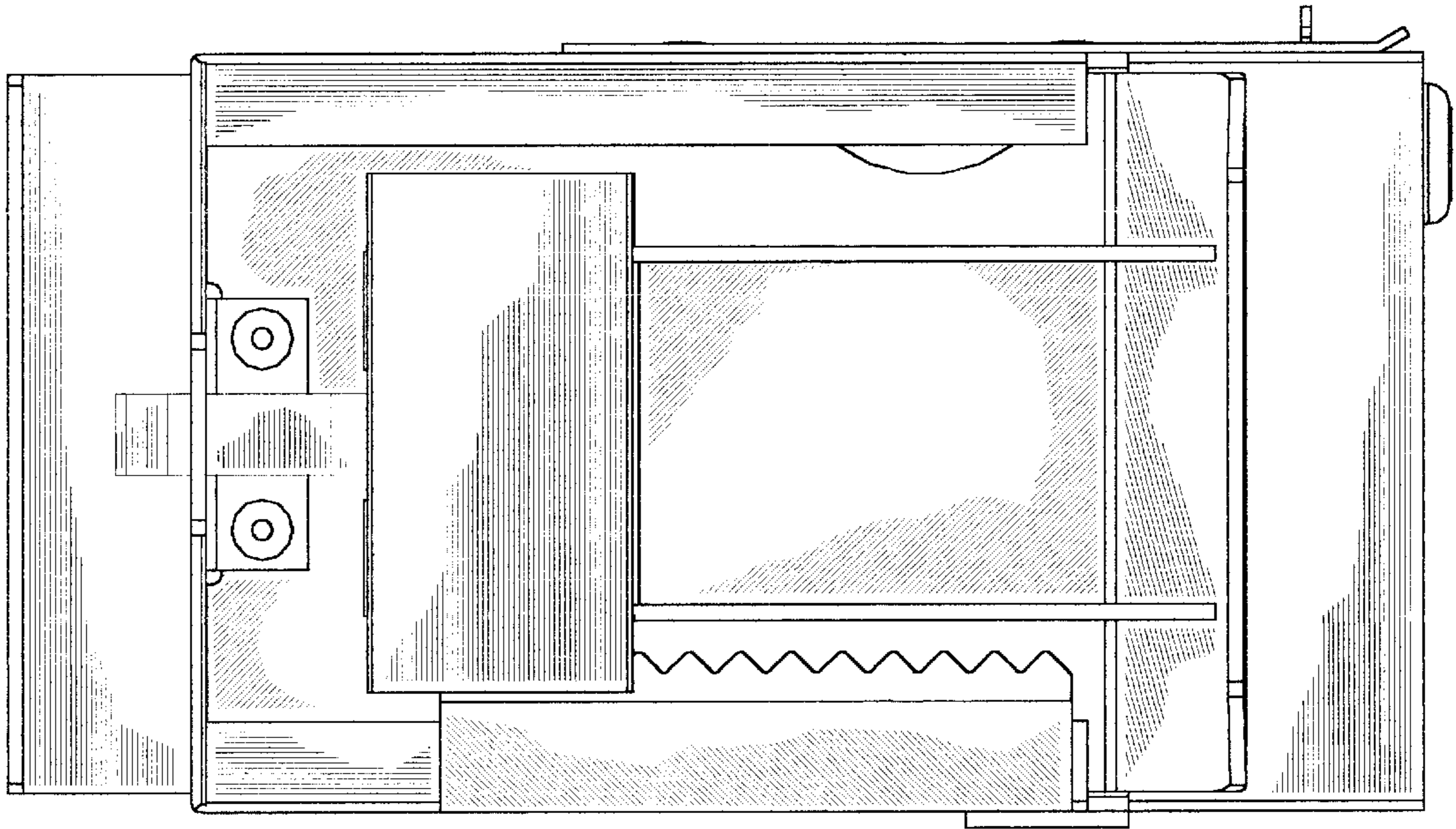

Fig. 7

Fig. 8

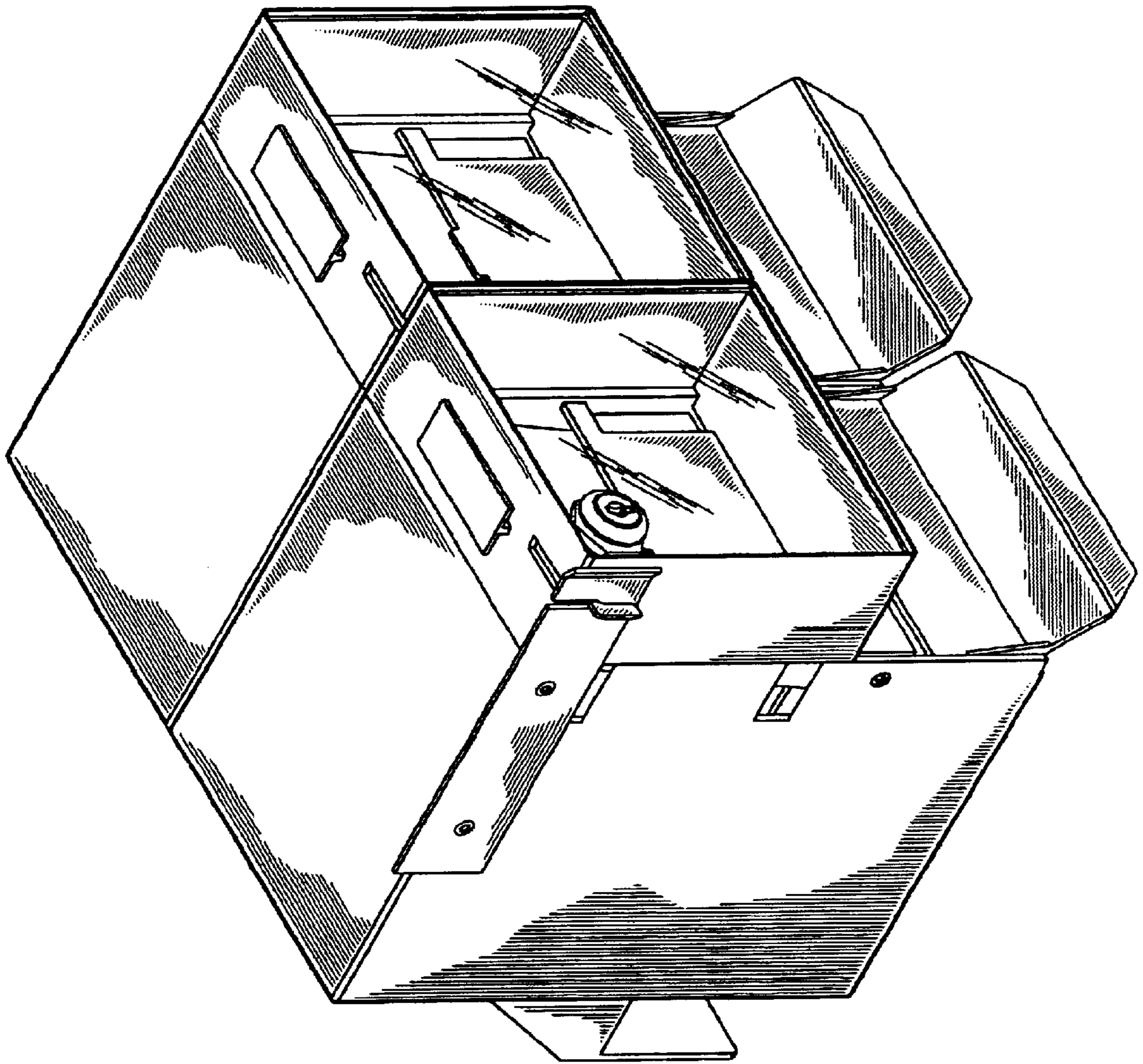
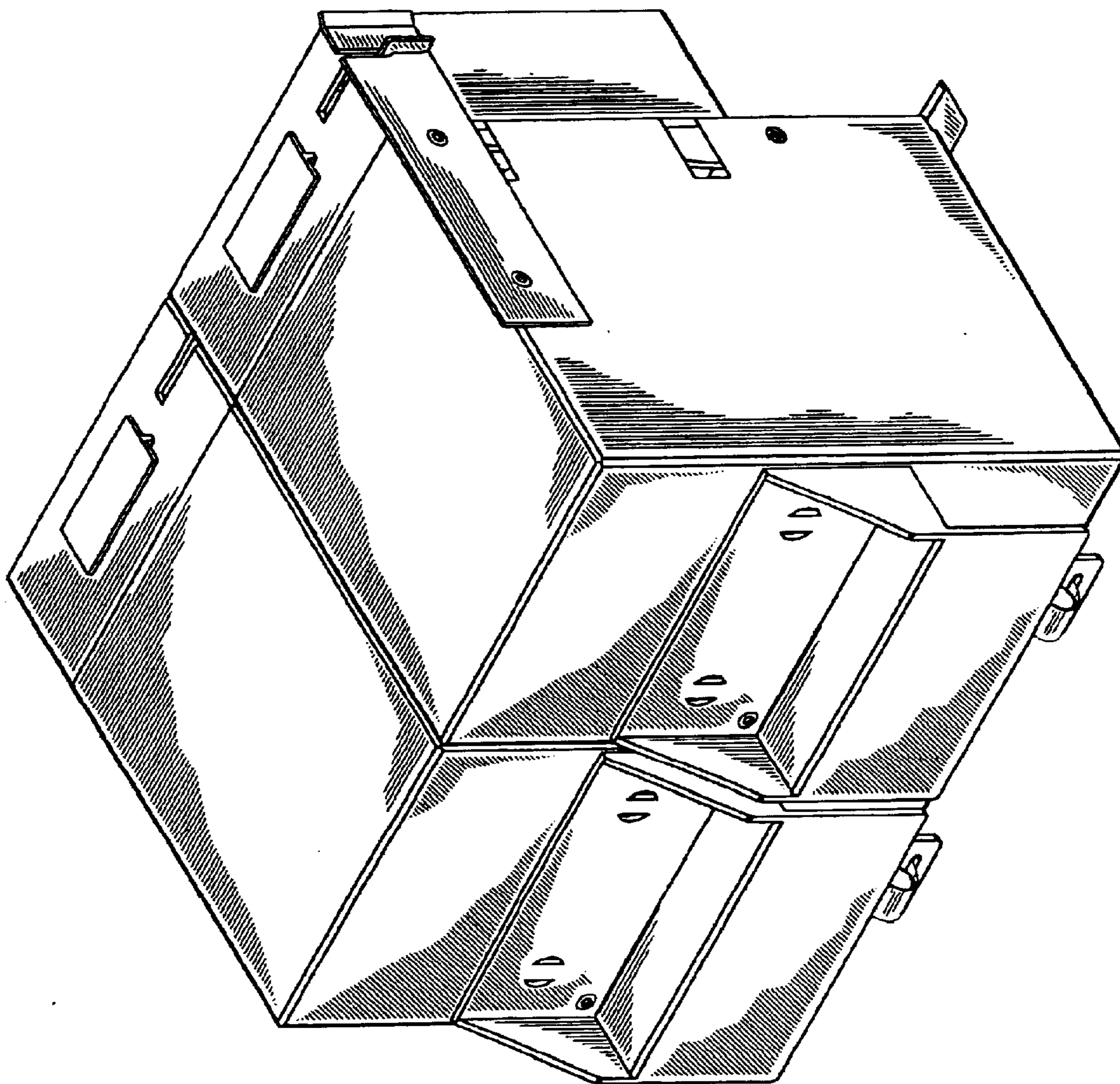

Fig. 9



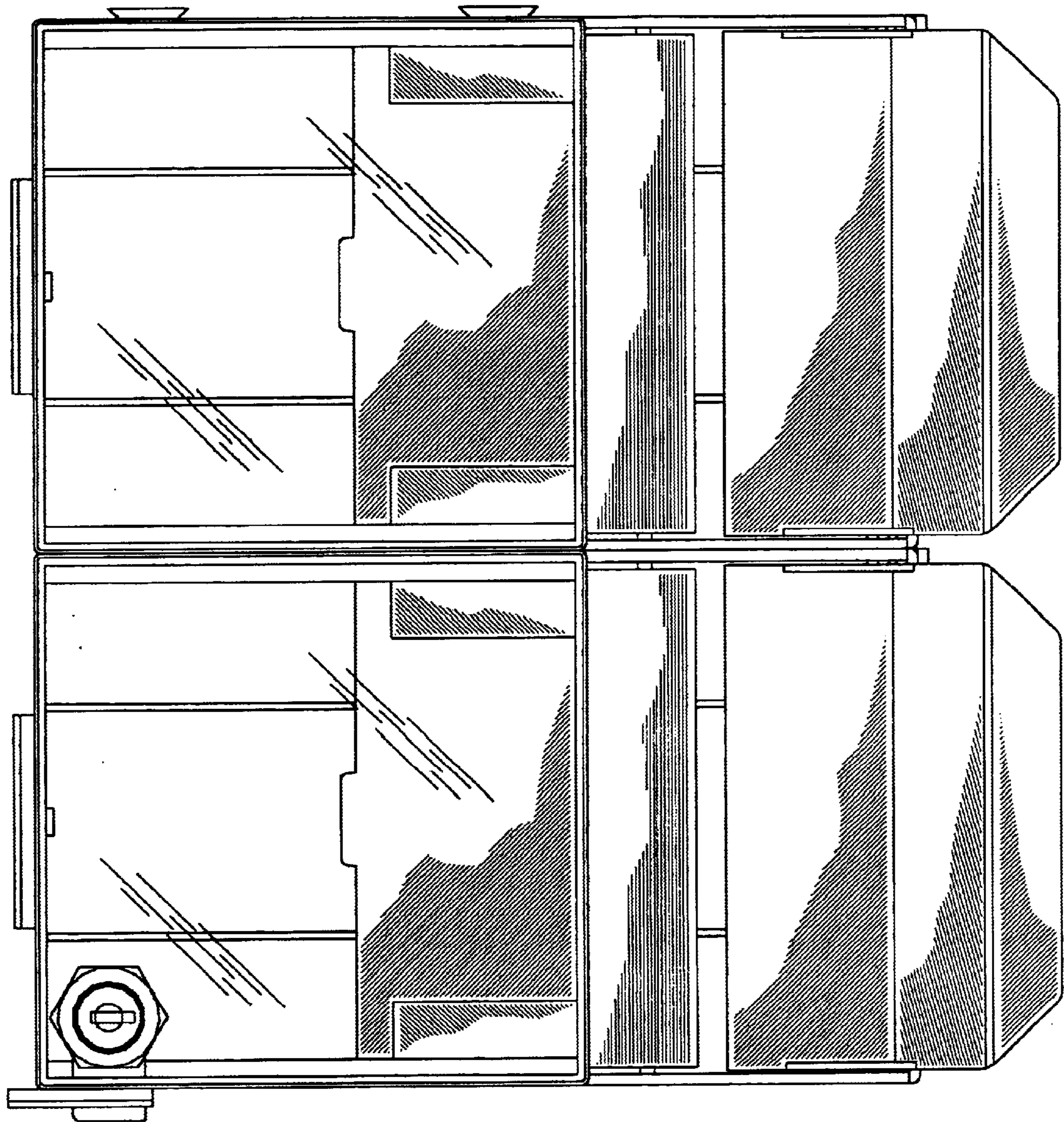

Fig. 10

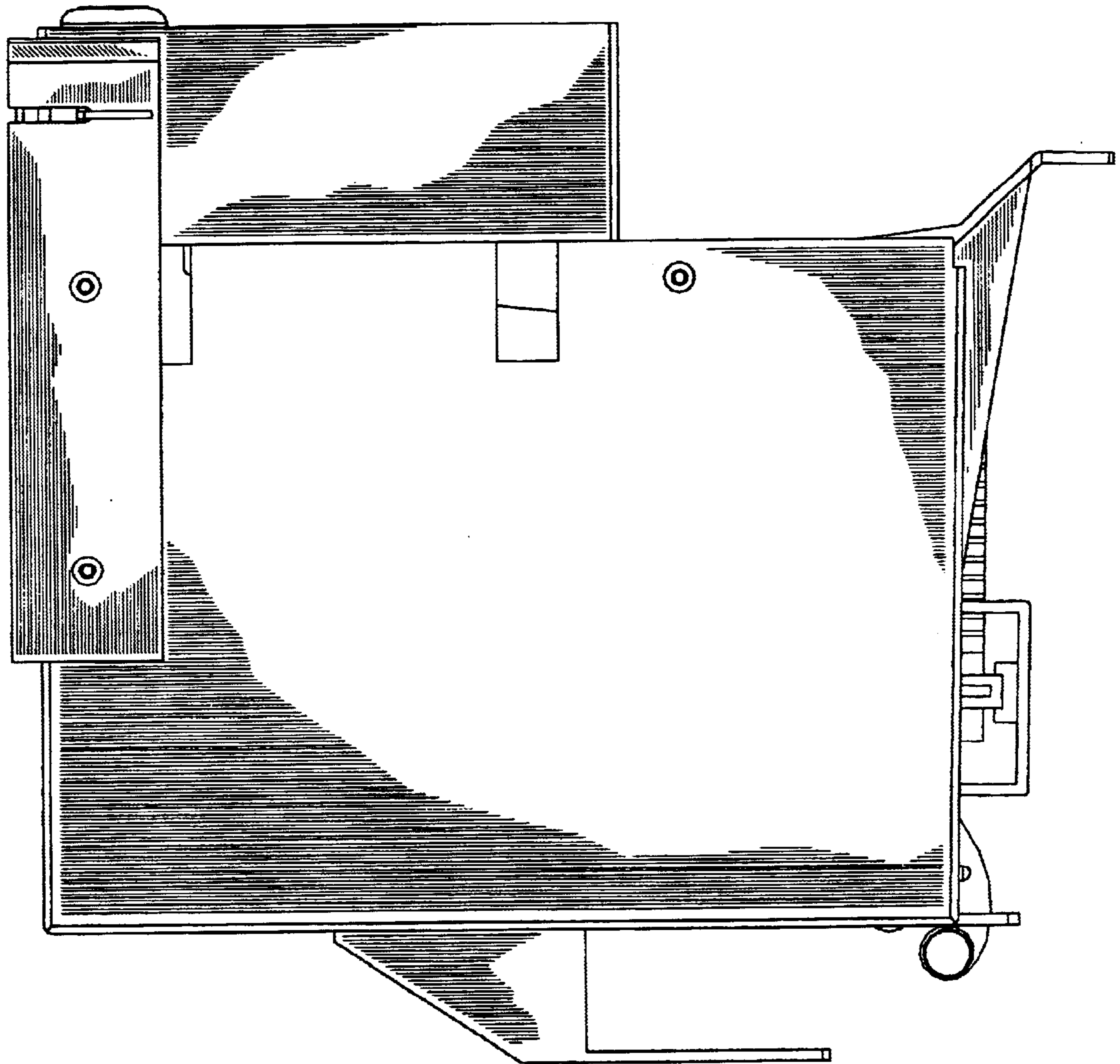

Fig. 11

Fig. 12

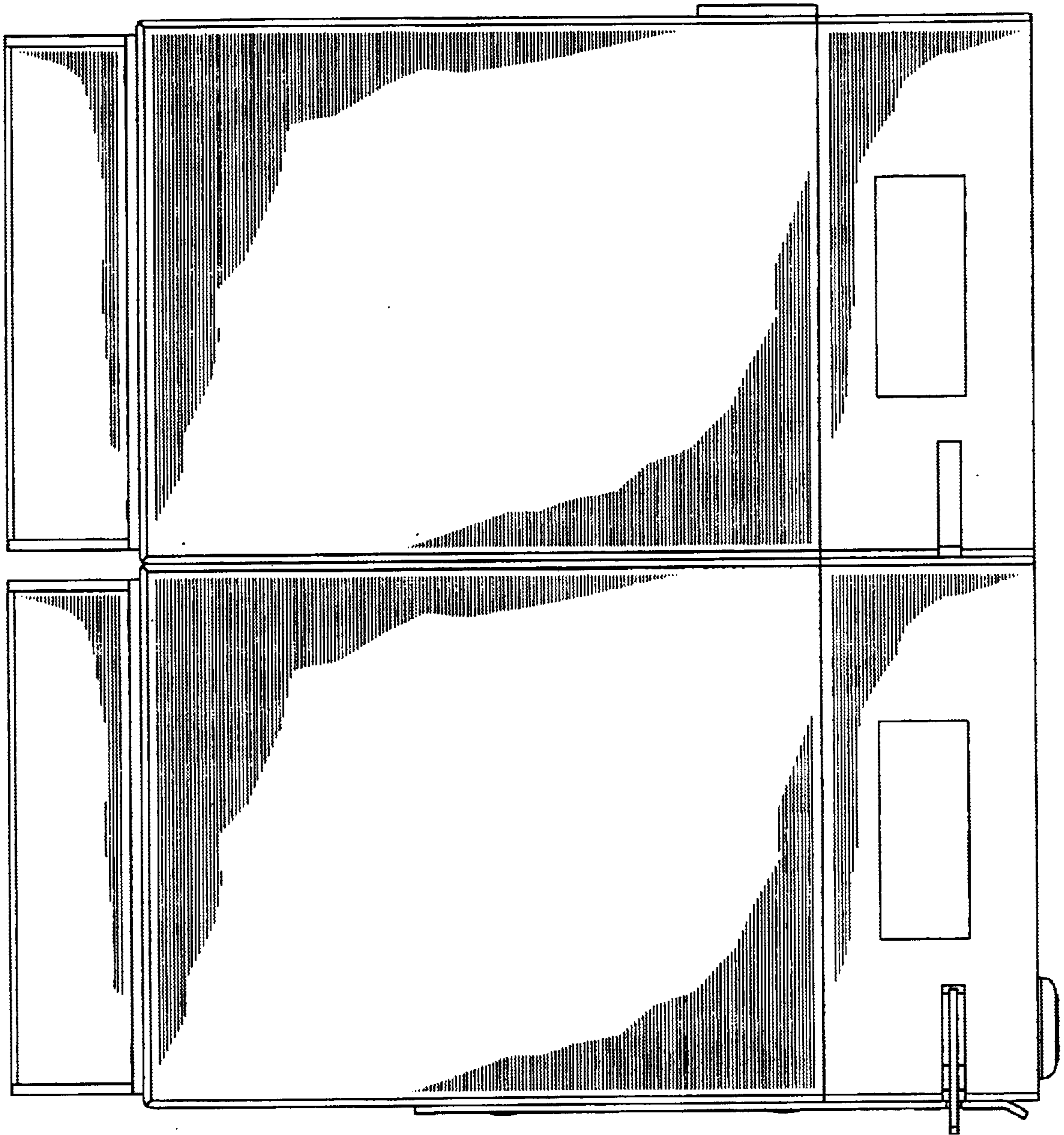

Fig. 13

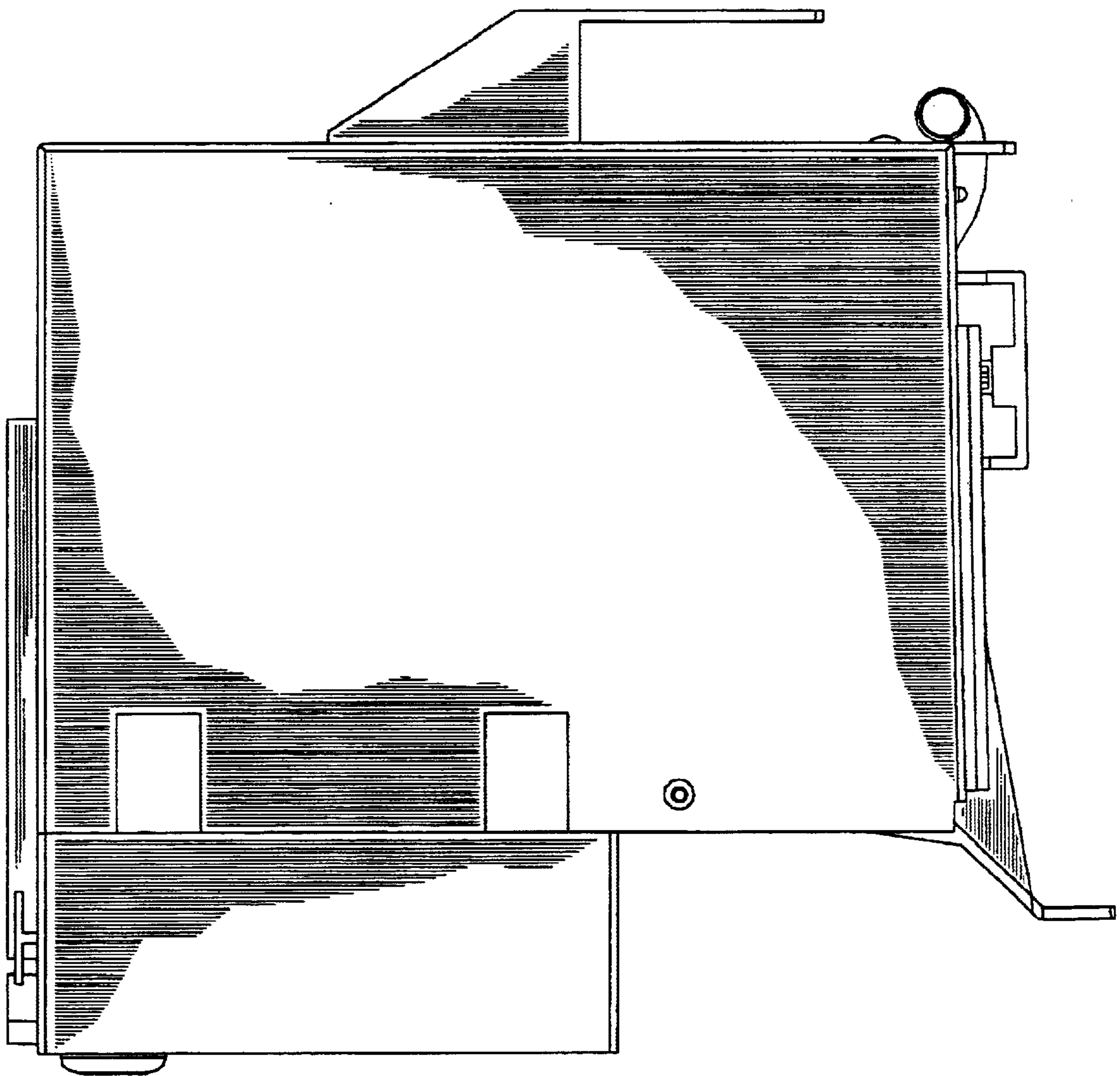

Fig. 14

