



US00D491366S

(12) **United States Design Patent**  
**Van Himbeek et al.**

(10) **Patent No.:** **US D491,366 S**

(45) **Date of Patent:** **\*\* Jun. 15, 2004**

(54) **WHEELED BASE ASSEMBLY FOR A  
TEXTILE LUGGAGE CASE**

(75) Inventors: **Clemens Van Himbeek**, Ronse (BE);  
**Bart Proot**, Bruges (BE)

(73) Assignee: **Samsonite Corporation**, Denver, CO  
(US)

(\*\*) Term: **14 Years**

(21) Appl. No.: **29/171,464**

(22) Filed: **Nov. 21, 2002**

(51) **LOC (7) Cl.** ..... **03-01**

(52) **U.S. Cl.** ..... **D3/318**

(58) **Field of Search** ..... D3/279, 318, 289;  
D190/18 A, 111, 113, 114, 115; 16/113.1,  
114.1, 45

(56) **References Cited**

**U.S. PATENT DOCUMENTS**

5,498,010 A \* 3/1996 Stube ..... 280/37  
D385,699 S \* 11/1997 Lin ..... D3/279  
D421,338 S \* 3/2000 Moon ..... D3/318  
6,076,641 A \* 6/2000 Kinzer et al. .... 190/18 A

D428,698 S \* 8/2000 Cheng ..... D3/279  
D449,162 S \* 10/2001 Sijmons et al. .... D3/279  
6,354,412 B1 \* 3/2002 Kuo ..... 190/18 A  
6,409,283 B1 \* 6/2002 Hsieh ..... 301/111.05  
D462,169 S \* 9/2002 Giovanni ..... D3/279  
6,460,668 B1 \* 10/2002 Godshaw et al. .... 190/18 A  
D465,085 S \* 11/2002 Chen ..... D3/279

\* cited by examiner

*Primary Examiner*—Philip S. Hyder

(74) *Attorney, Agent, or Firm*—Gregory W. O'Connor

(57) **CLAIM**

The ornamental design for a wheeled base assembly for a textile luggage case, as shown and described.

**DESCRIPTION**

FIG. 1 is a front perspective view of the wheeled base assembly for a textile luggage case embodying our new design.

FIG. 2 is a rear perspective view thereof.

FIG. 3 is a front elevational view thereof.

FIG. 4 is a rear elevational view thereof.

FIG. 5 is a right side view thereof; and,

FIG. 6 is a left side view thereof.

**1 Claim, 6 Drawing Sheets**





FIG. 1

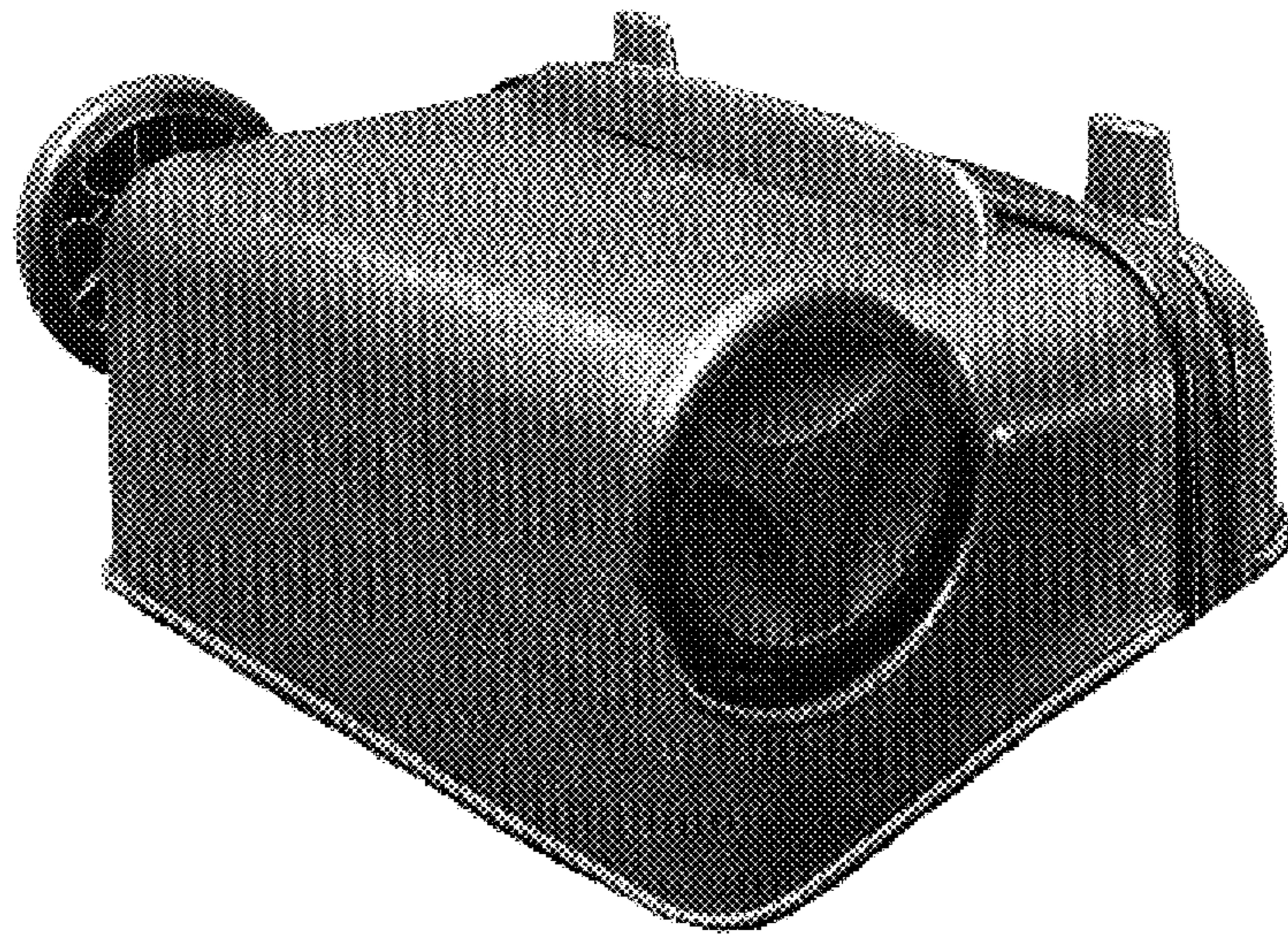

FIG. 2

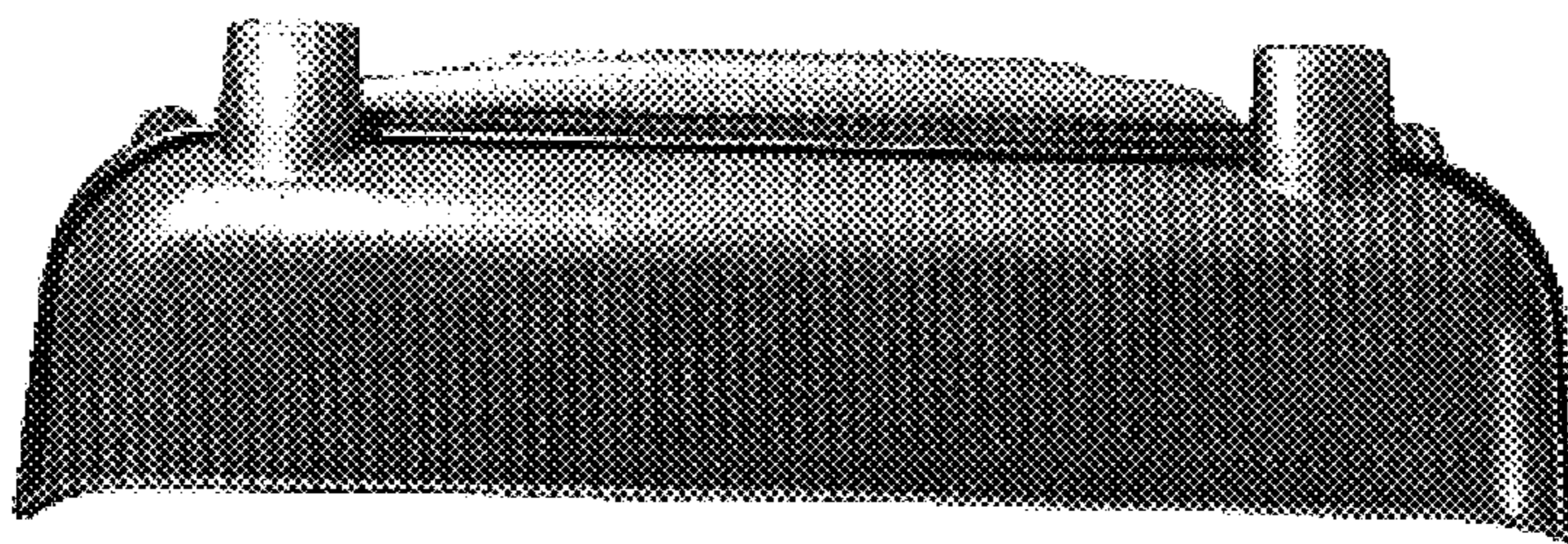

FIG. 3

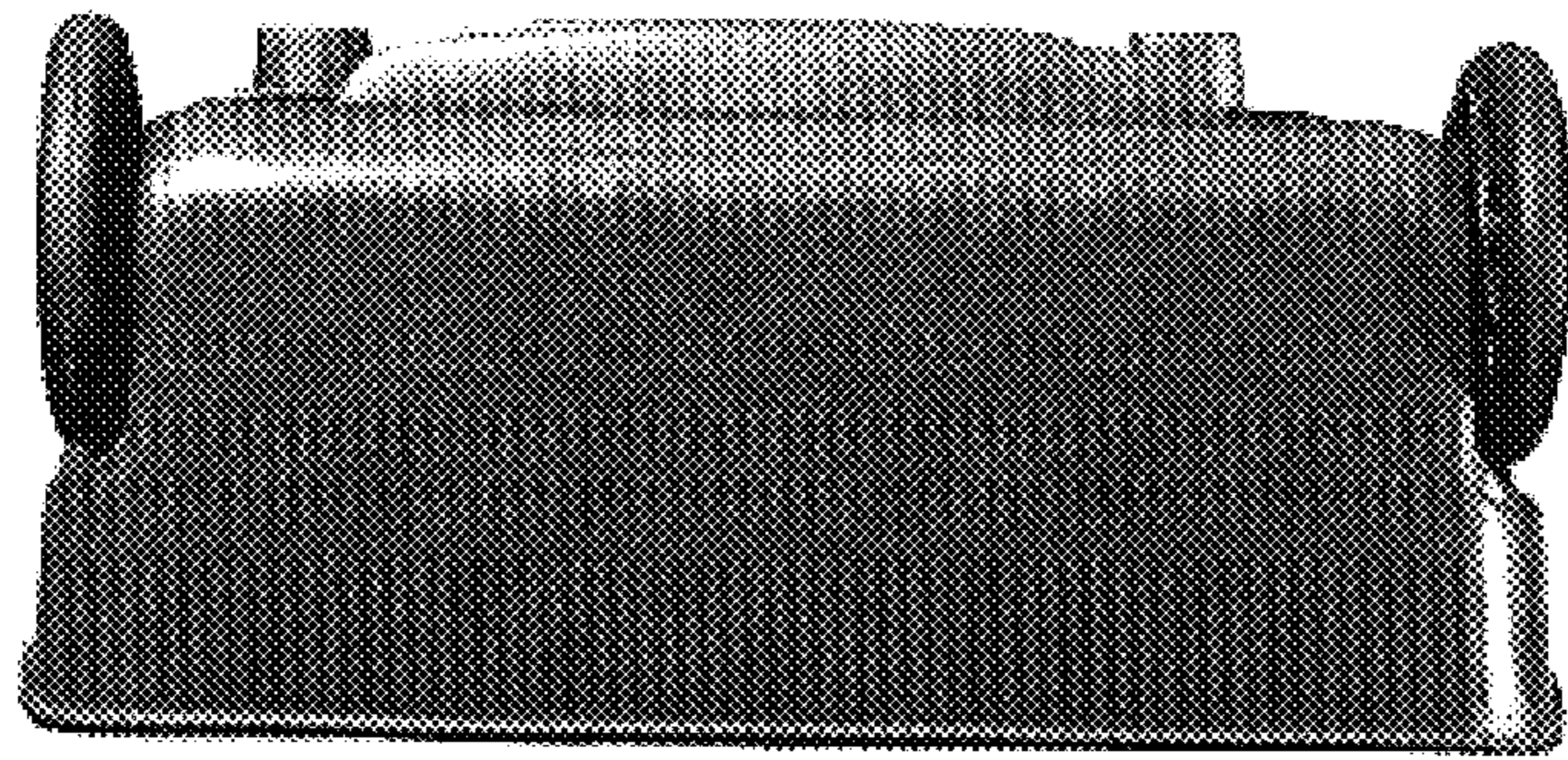

FIG. 4

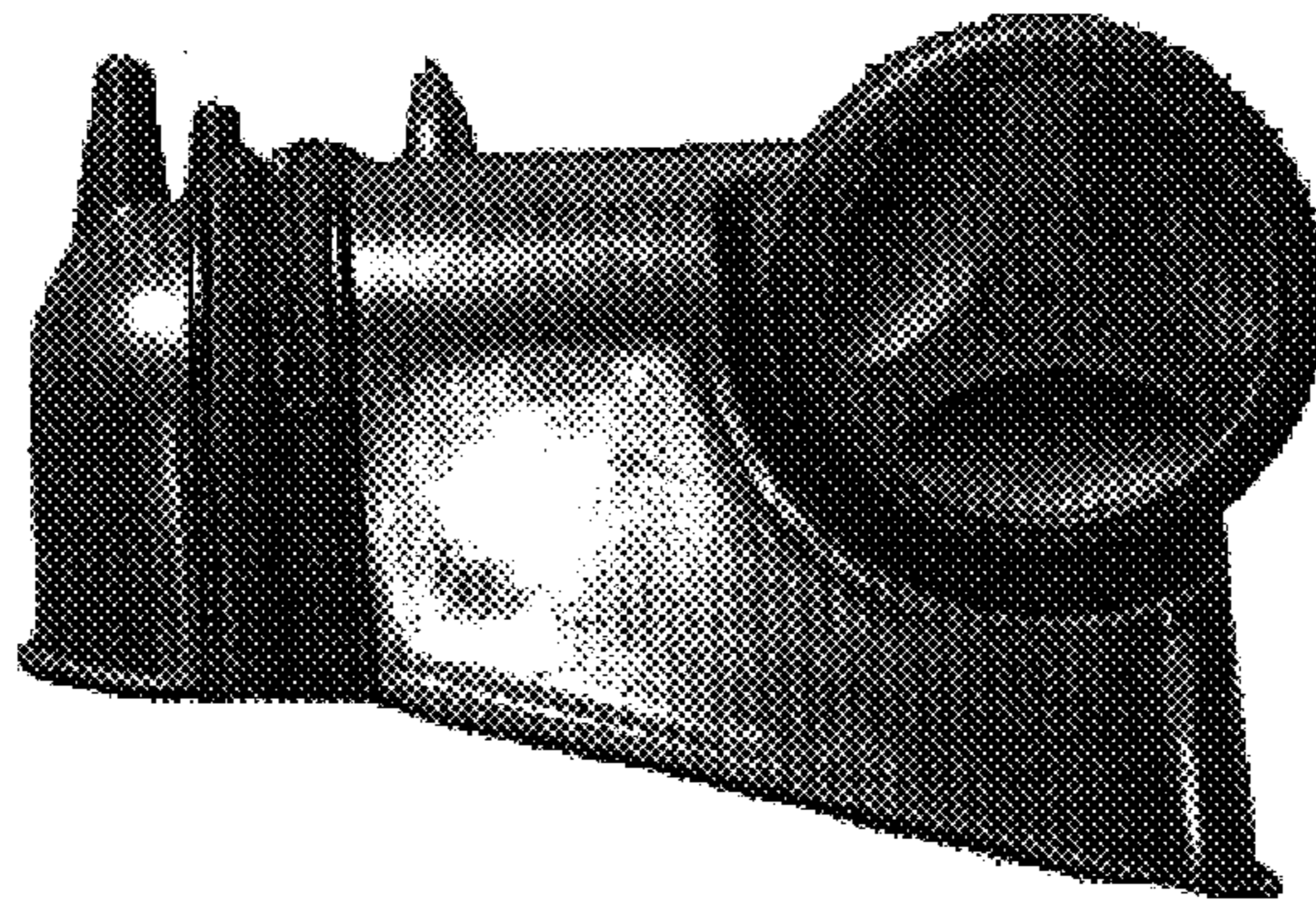

FIG. 5

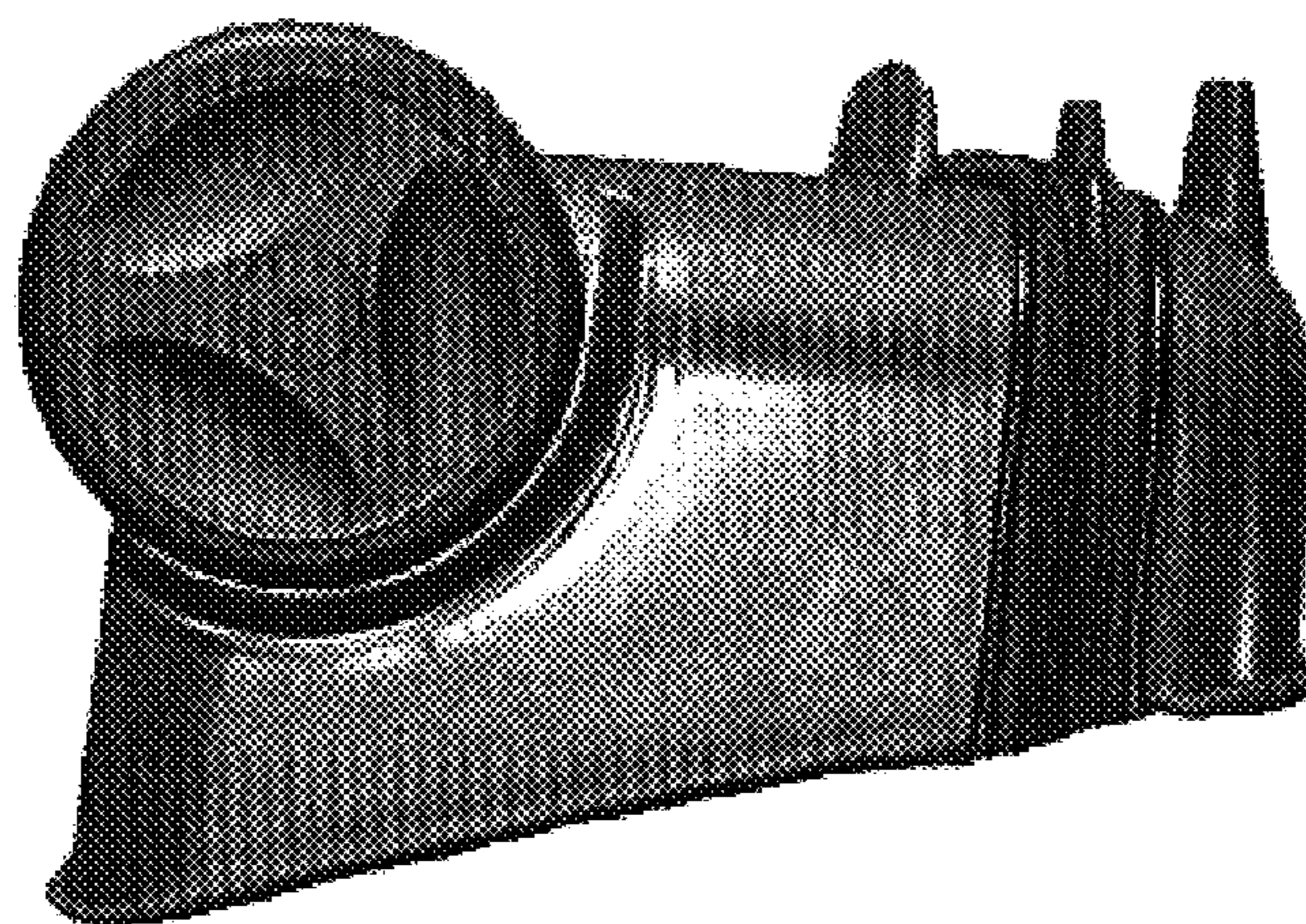

FIG. 6