



US00D491343S

(12) **United States Design Patent**  
**Brown**

(10) **Patent No.:** **US D491,343 S**

(45) **Date of Patent:** **\*\* Jun. 15, 2004**

(54) **SHOE**

(76) **Inventor:** **Swinton Brown**, 55 S. Bergen Pl. Apt. #1-H, Freeport, NY (US) 11520

(\*\*) **Term:** **14 Years**

(21) **Appl. No.:** **29/172,486**

(22) **Filed:** **Dec. 11, 2002**

(51) **LOC (7) Cl.** ..... **02-99**

(52) **U.S. Cl.** ..... **D2/969; D2/897; D2/946; D2/976**

(58) **Field of Search** ..... D2/896, 897, 902, D2/907, 943, 944, 946, 969, 972-974, 976; 36/136, 113, 114, 126-130

(56) **References Cited**

**U.S. PATENT DOCUMENTS**

D341,474 S \* 11/1993 Winters ..... D2/897  
D353,705 S \* 12/1994 Hatfield ..... D2/897

D426,943 S \* 6/2000 Hernandez ..... D2/946  
D427,753 S \* 7/2000 Hernandez ..... D2/946

\* cited by examiner

*Primary Examiner*—Dominic Simone

(57) **CLAIM**

The ornamental design for a shoe, as shown and described.

**DESCRIPTION**

FIG. 1 is a front elevational view of a shoe showing my new design;  
FIG. 2 is a rear elevational view thereof;  
FIG. 3 is a side view, taken from the left side of FIG. 1;  
FIG. 4 is a side view, taken from the right side of FIG. 1;  
FIG. 5 is a top plan view thereof; and,  
FIG. 6 is a bottom plan view thereof.  
The dotted lines showing a sole, shoelace and cuff in the figures are for illustrative purposes only and form no part of my invention.

**1 Claim, 3 Drawing Sheets**

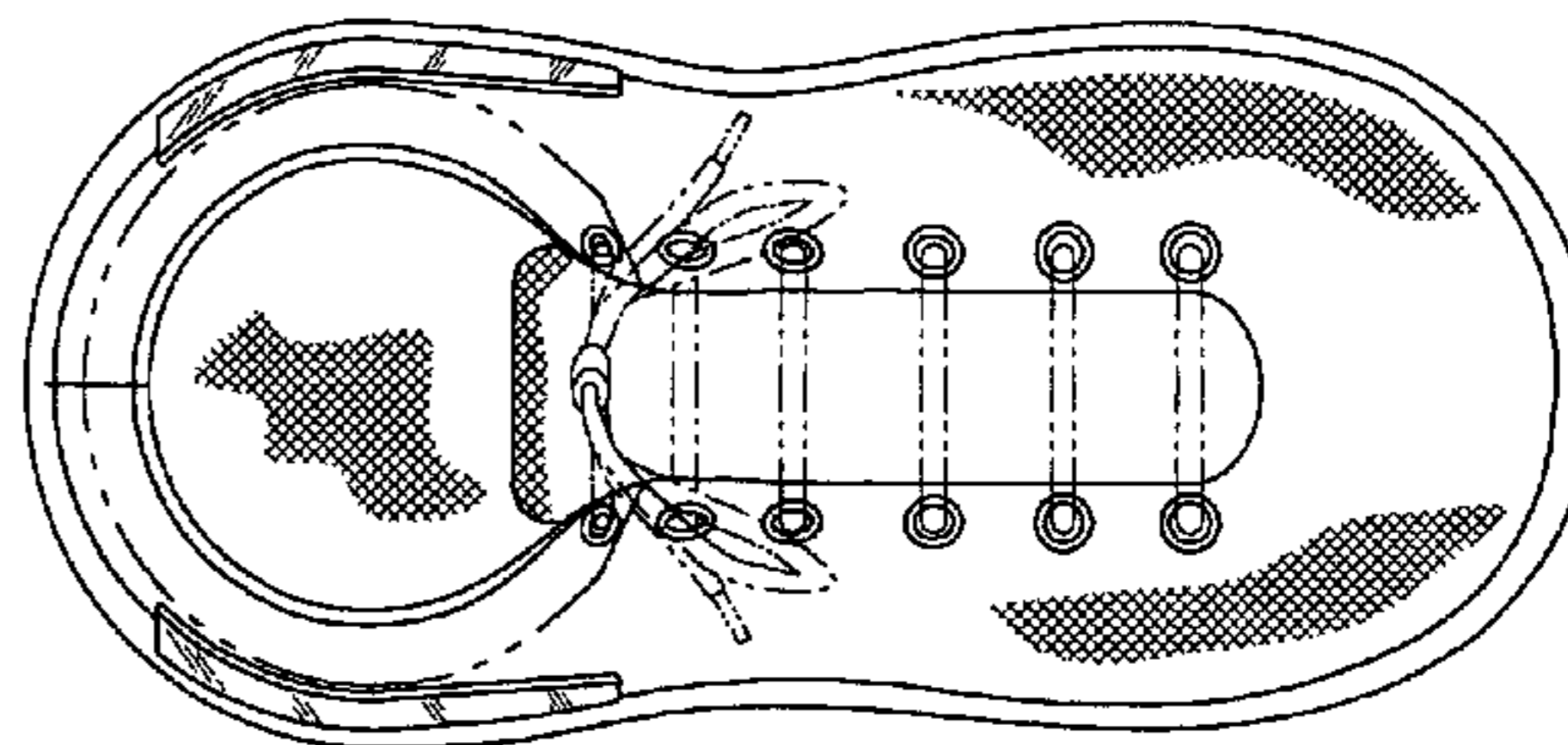
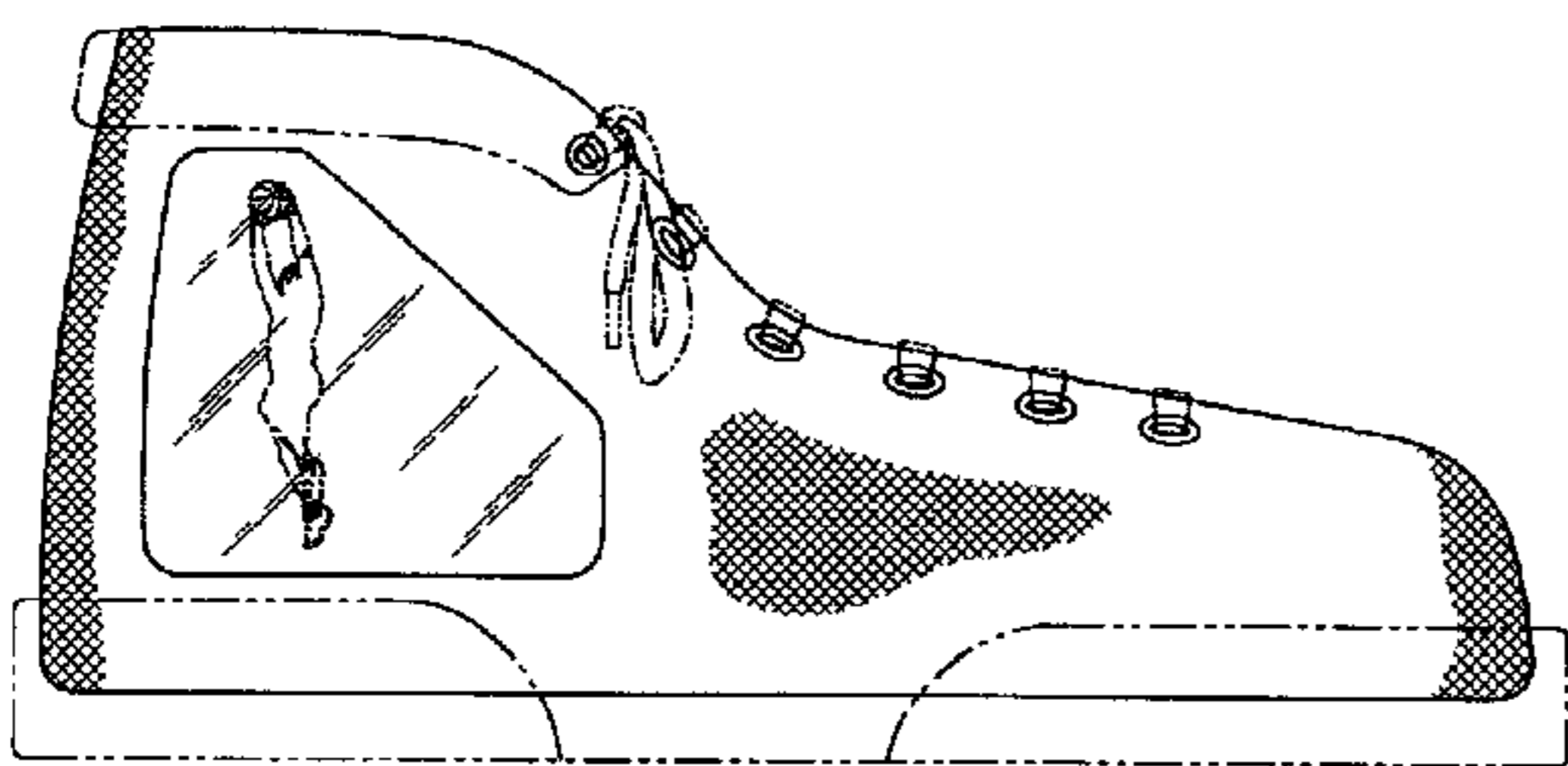

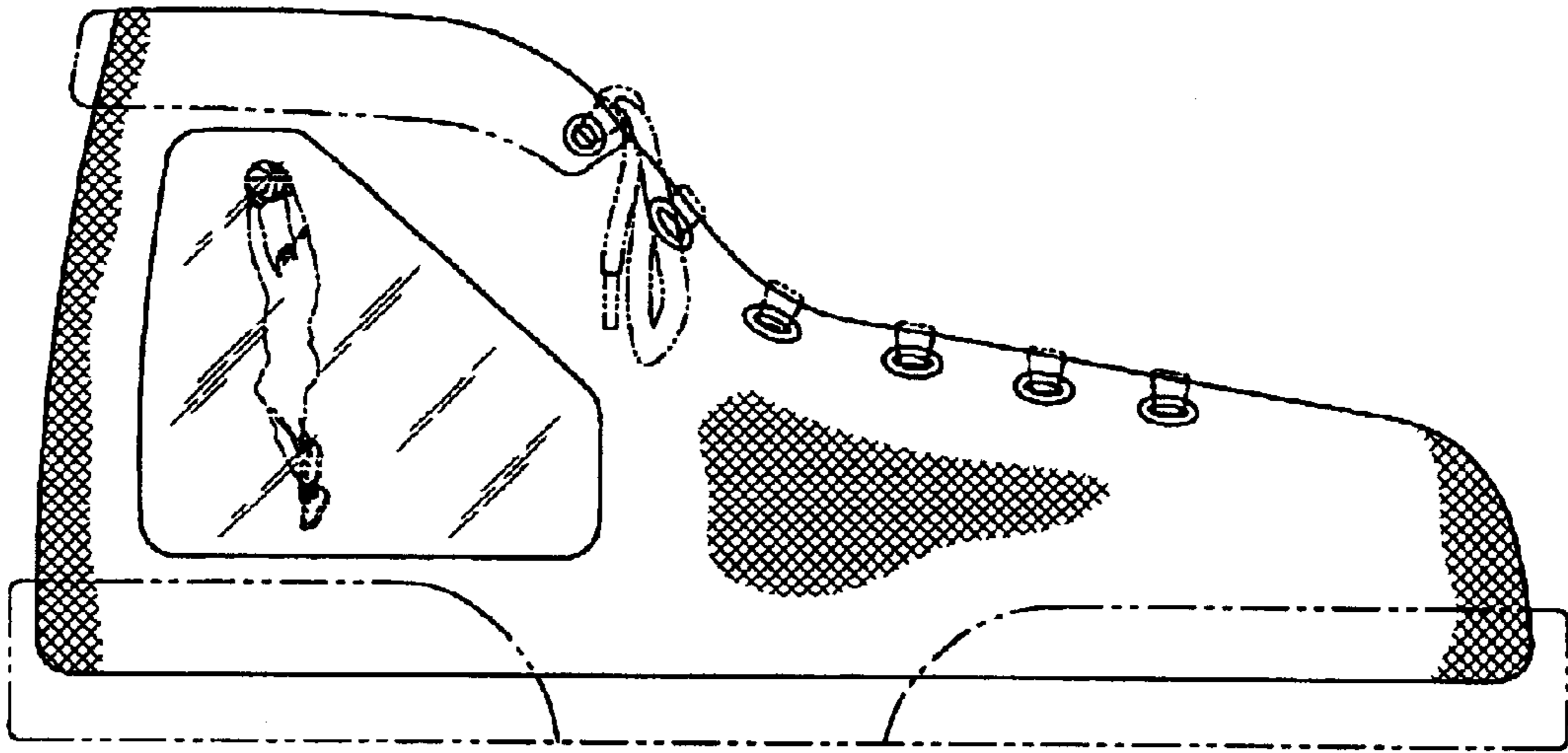

FIG. 1

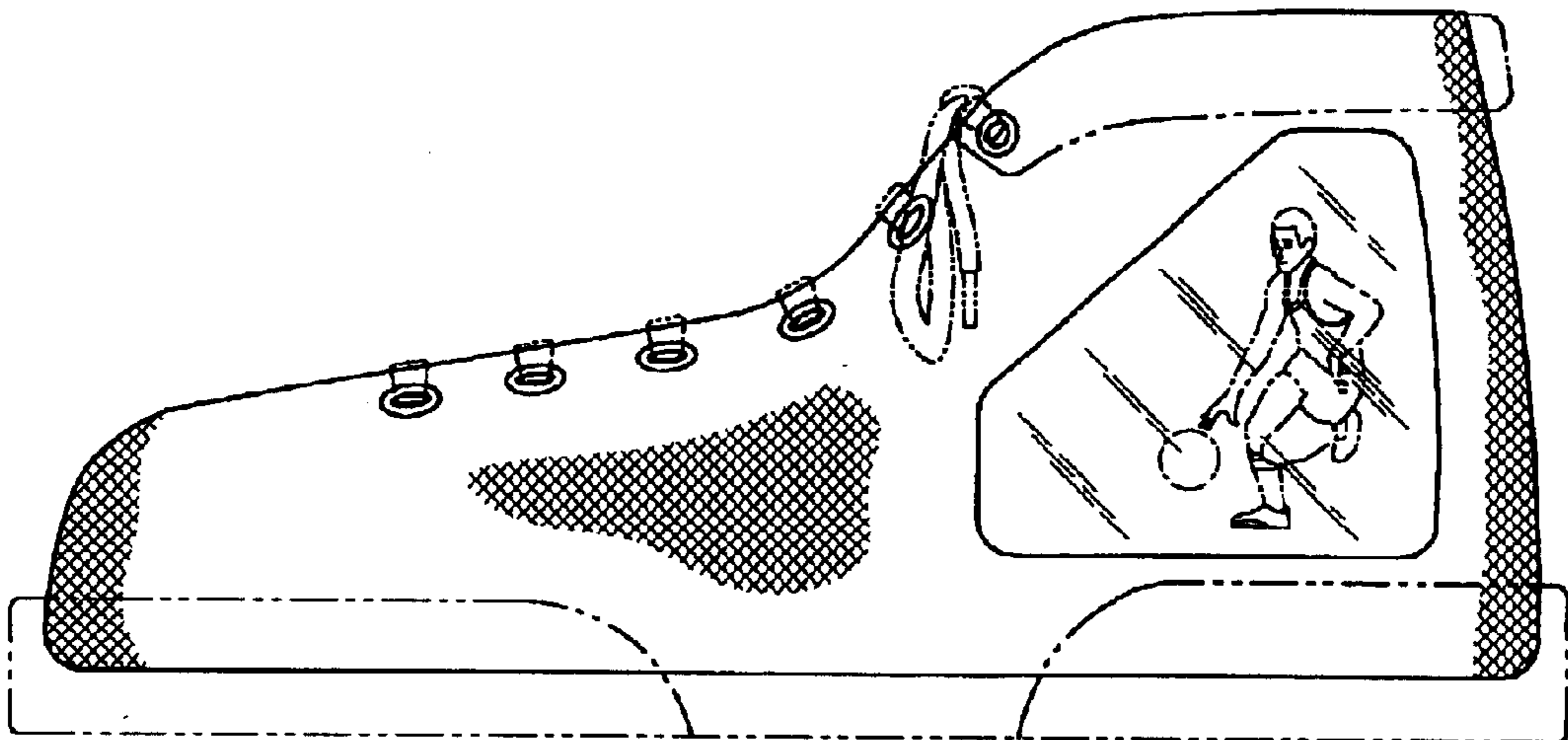

FIG. 2

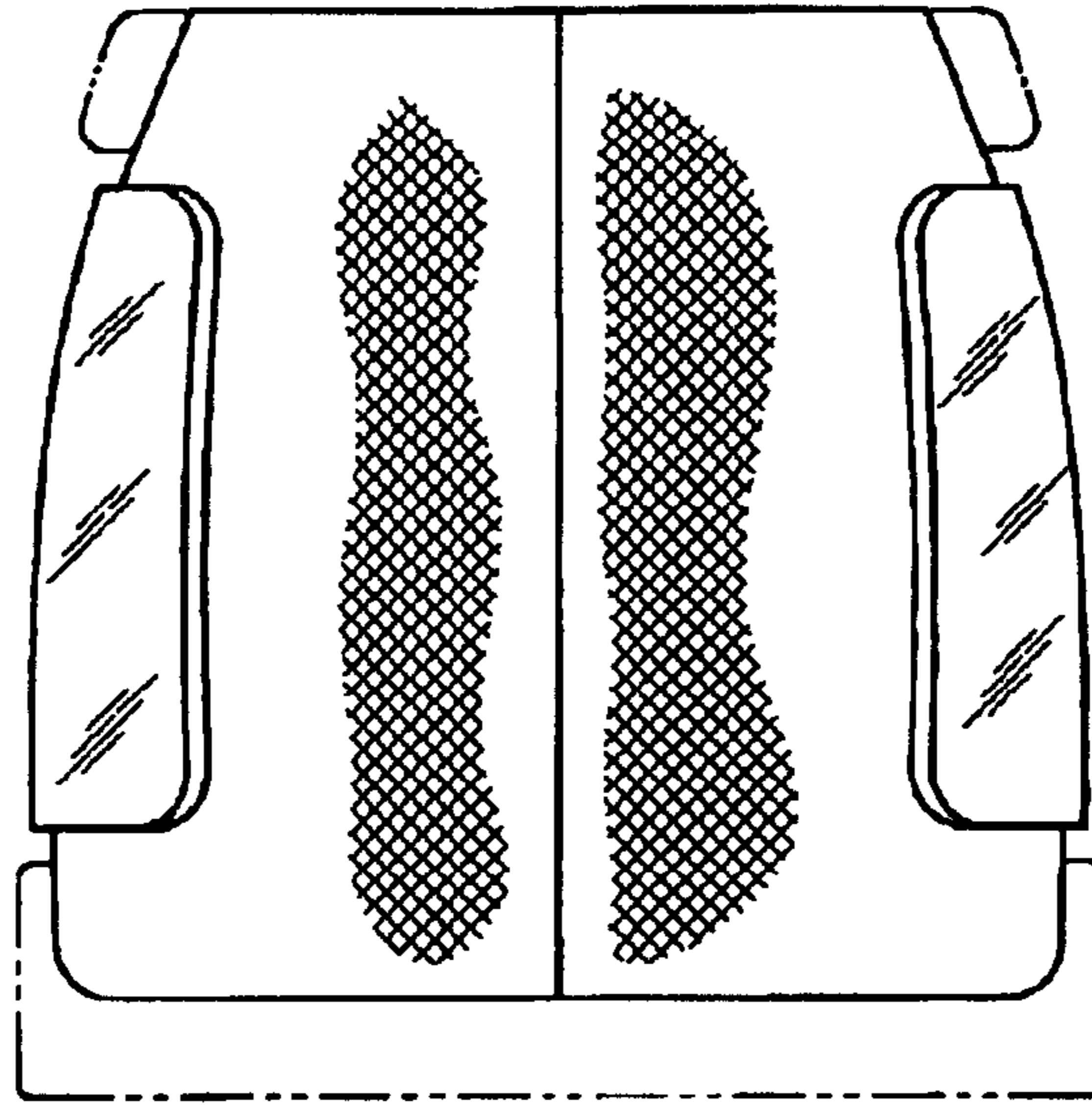

FIG. 3

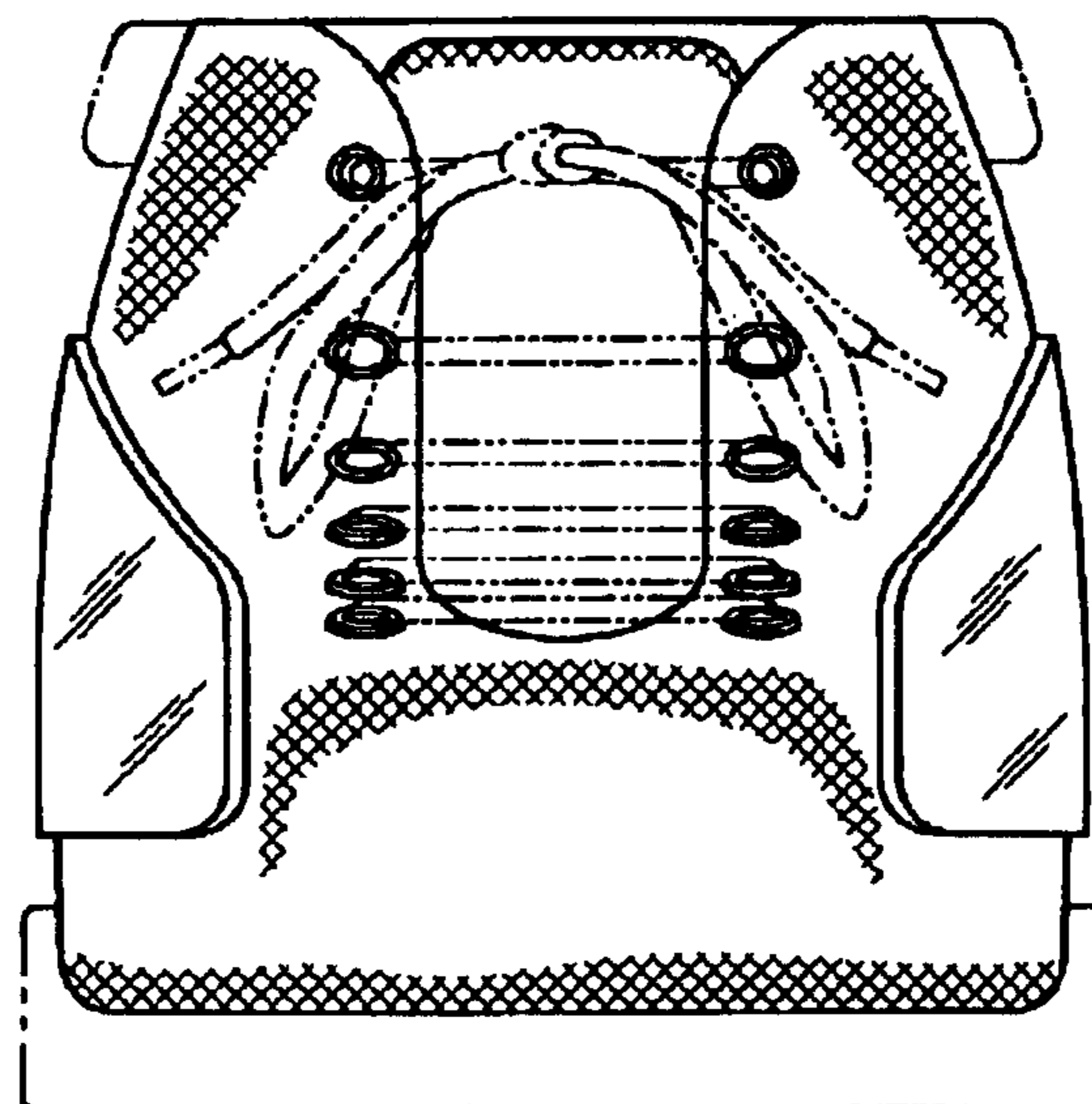

FIG. 4

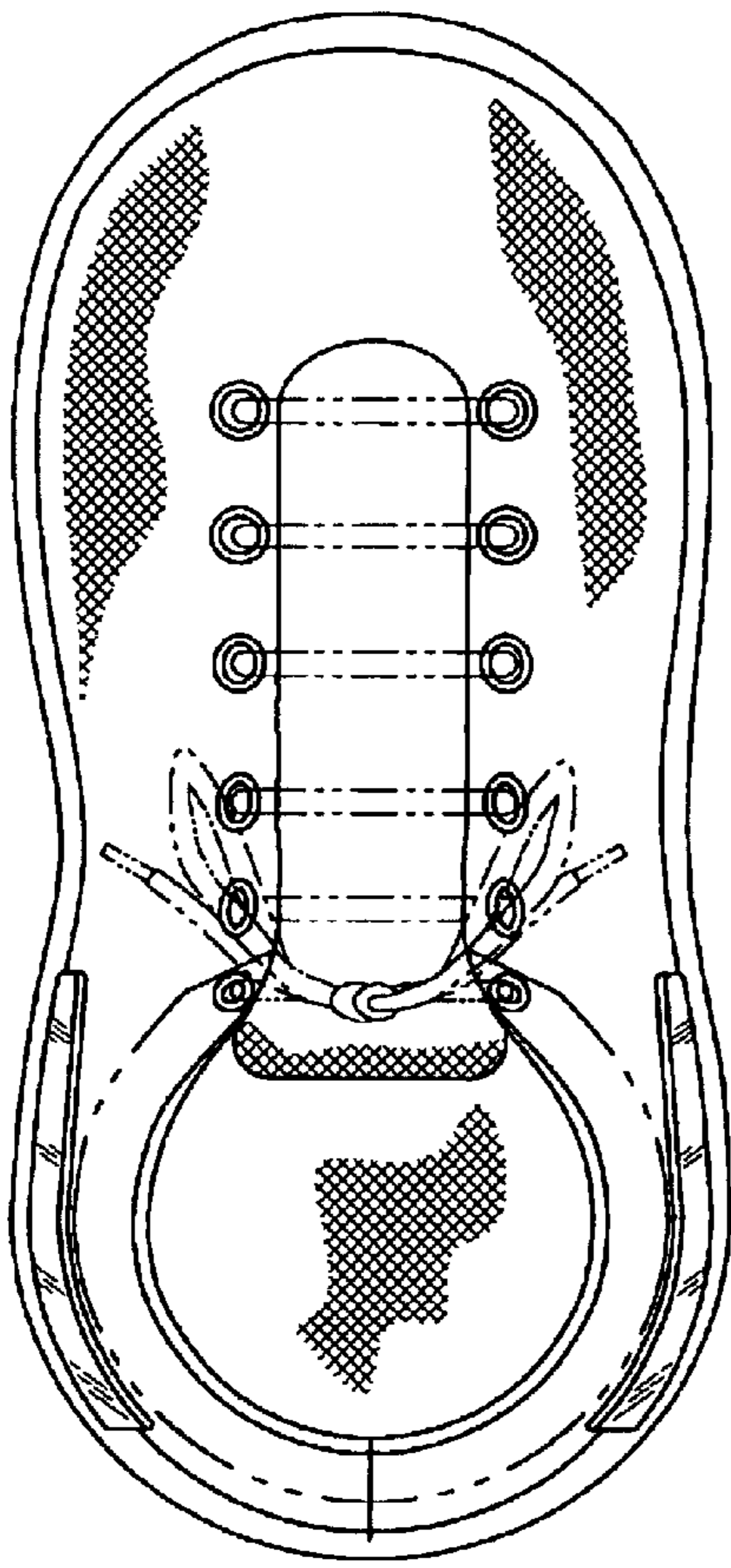

FIG. 5

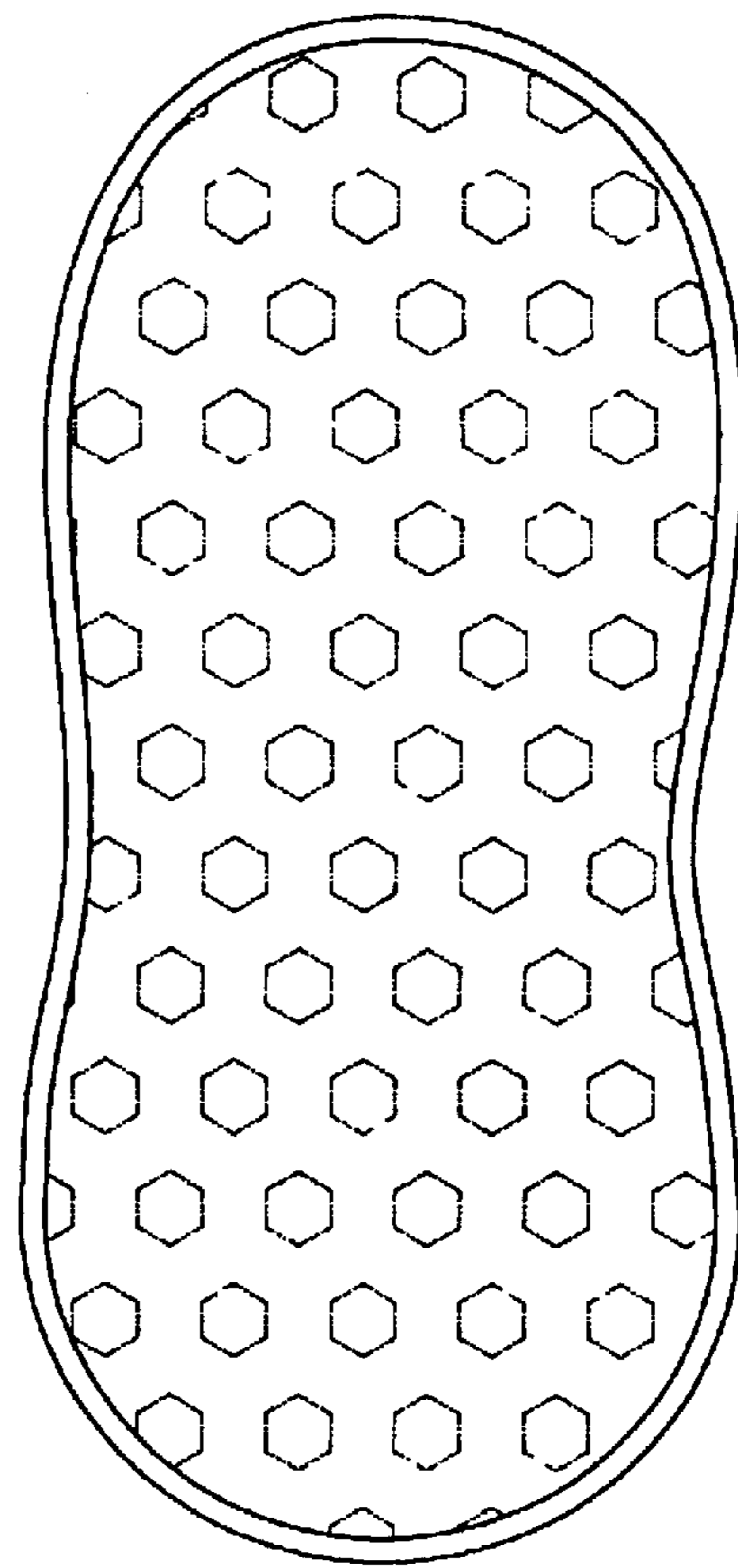

FIG. 6