



US00D491327S

(12) **United States Design Patent**  
**Gambino**

(10) **Patent No.:** **US D491,327 S**

(45) **Date of Patent:** **\*\* Jun. 8, 2004**

(54) **WHEELED LAUNDRY HAMPER**

D347,916 S \* 6/1994 Russ ..... D34/5

(76) Inventor: **John Michael Gambino**, 2528 Juniper Rd., Charlotte, NC (US) 28269

\* cited by examiner

(\*\*) Term: **14 Years**

*Primary Examiner*—Alan P. Douglas

*Assistant Examiner*—Lavone D. Tabor

(21) Appl. No.: **29/169,179**

(74) *Attorney, Agent, or Firm*—Dougherty, Clements & Hofer

(22) Filed: **Oct. 15, 2002**

(57) **CLAIM**

(51) **LOC (7) Cl.** ..... **07-07**

The ornamental design for a wheeled laundry hamper, as shown and described.

(52) **U.S. Cl.** ..... **D32/37**

**DESCRIPTION**

(58) **Field of Search** ..... D32/37; D34/5,  
D34/12, 24, 25; 220/23.2, 23.4, 23.83,  
500, 532, 553, 555, 772, 908, 909, 913;  
232/1 B; 280/47.17, 47.19, 47.26, 47.34,  
47.35; 312/211, 212

FIG. 1 is a perspective view of a wheeled laundry hamper showing my new design;

FIG. 2 is a top view of the device of FIG. 1;

FIG. 3 is a front view of the device of FIG. 1;

FIG. 4 is a right side view of the device of FIG. 1;

FIG. 5 is a rear view of the device of FIG. 1;

FIG. 6 is a left side view of the device of FIG. 1; and,

FIG. 7 is a bottom view of the device of FIG. 1.

The structures shown in broken lines in FIG. 1 are for illustrative purposes only and form no part of the claimed design.

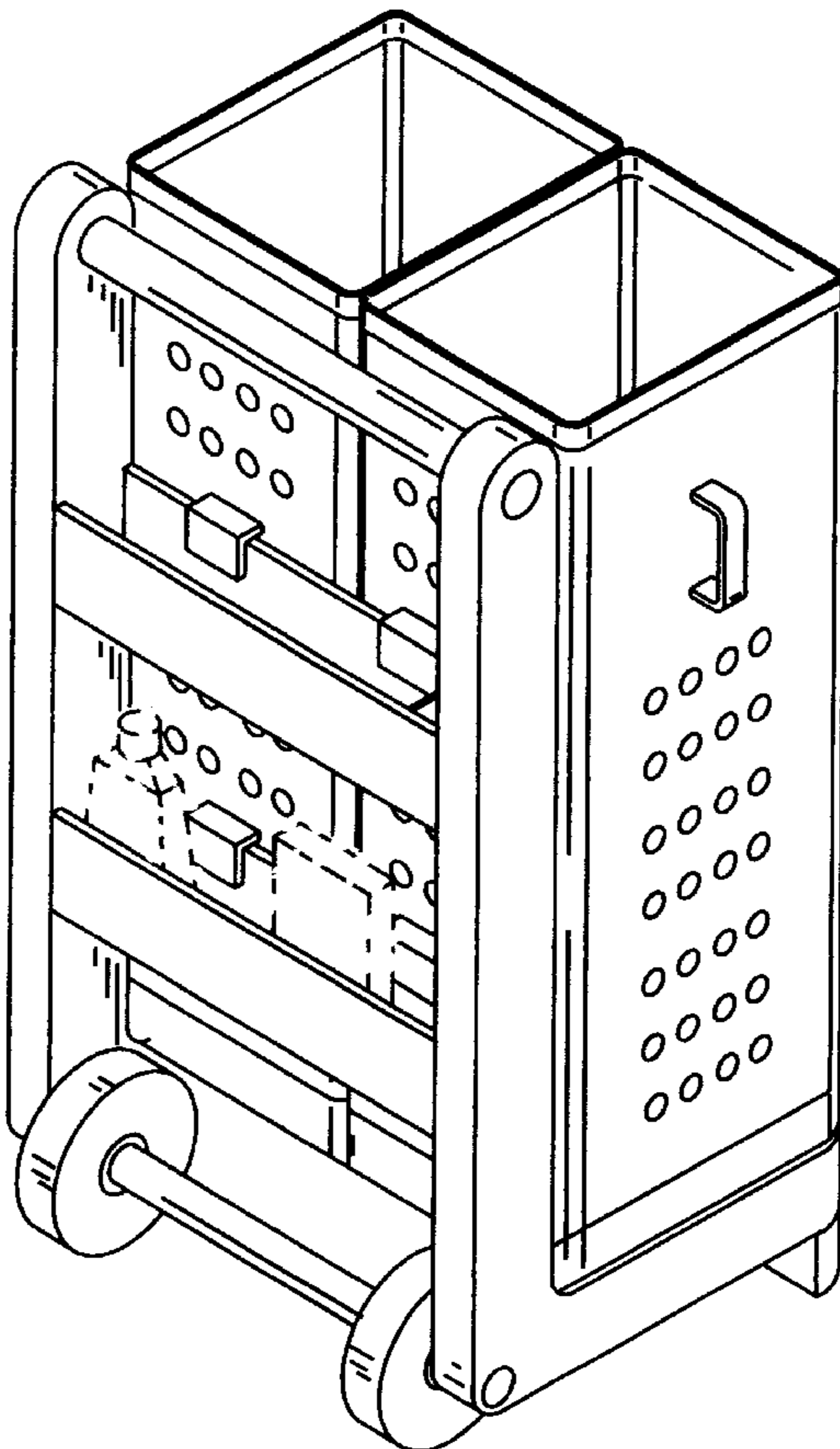
FIGS. 2–6 are shown on a reduced scale.

(56) **References Cited**

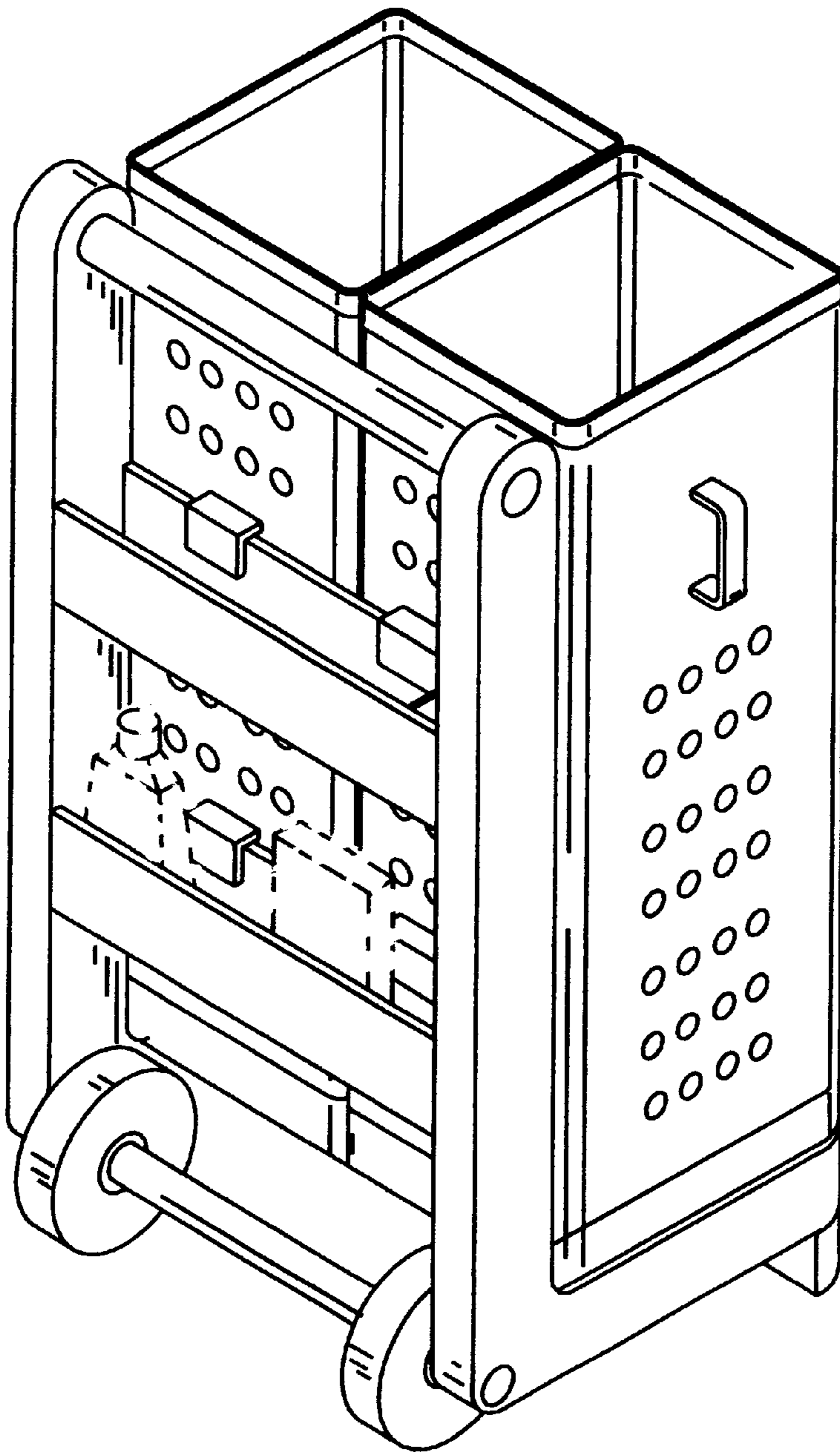
**U.S. PATENT DOCUMENTS**

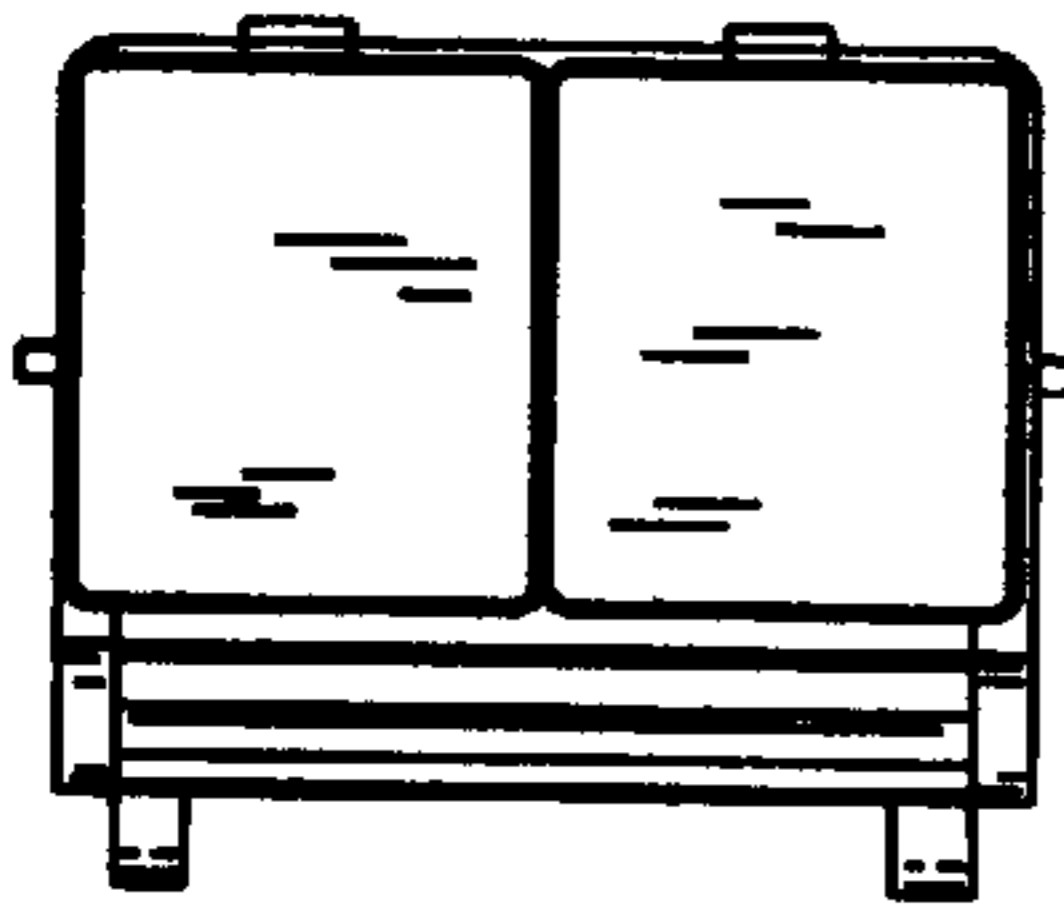
D142,649 S	*	10/1945	Kohen	.....	D32/37
D202,616 S	*	10/1965	Larson	.....	D34/5
D231,722 S	*	6/1974	Mockler	.....	D34/5
3,958,715 A	*	5/1976	Capelli	.....	220/532
4,821,903 A	*	4/1989	Hayes	.....	220/47.26
D330,789 S	*	11/1992	Powell	.....	D34/5
D336,696 S	*	6/1993	Bateman et al.	.....	D32/37

**1 Claim, 2 Drawing Sheets**

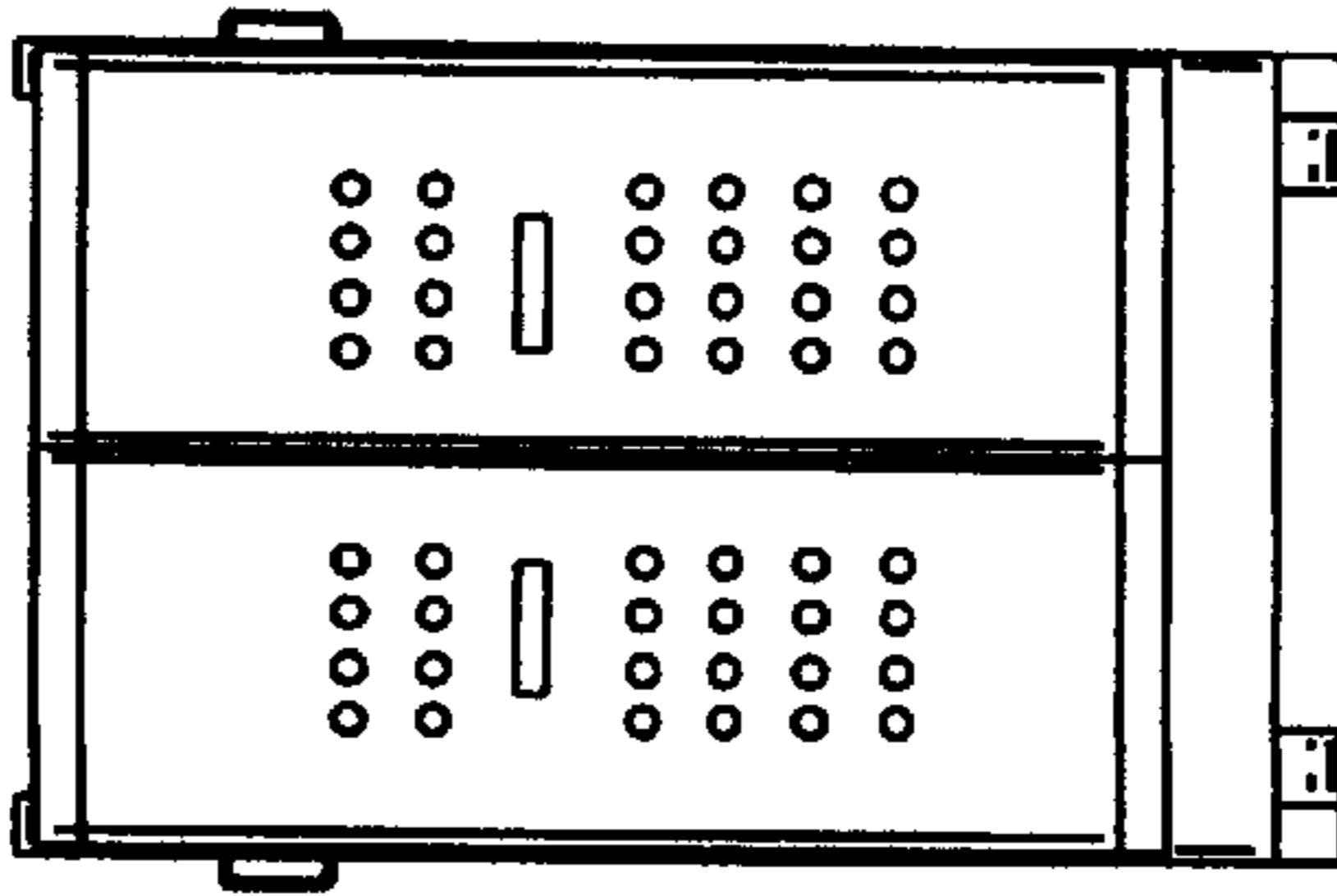


*Fig. 1*

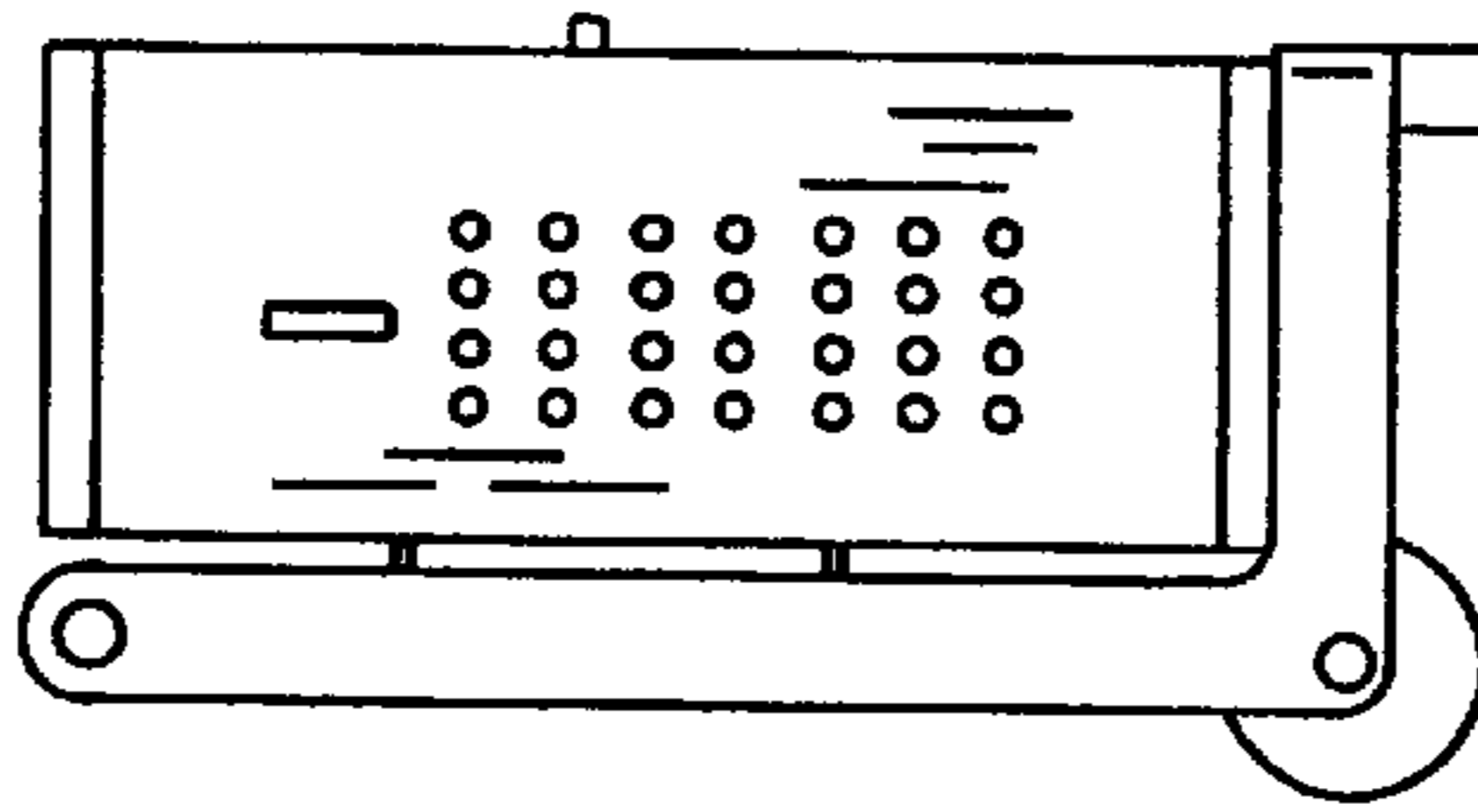




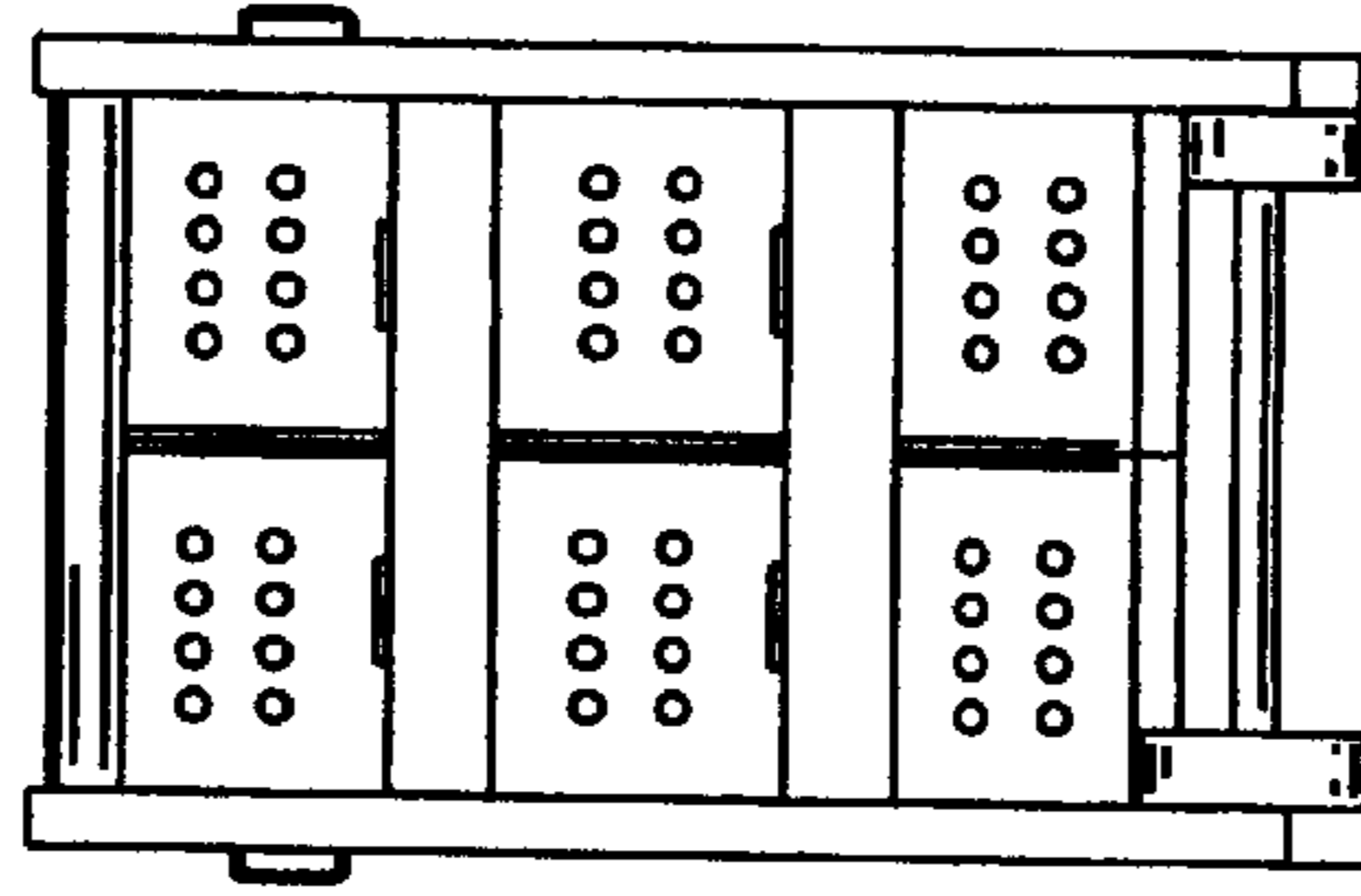
*Fig. 2*



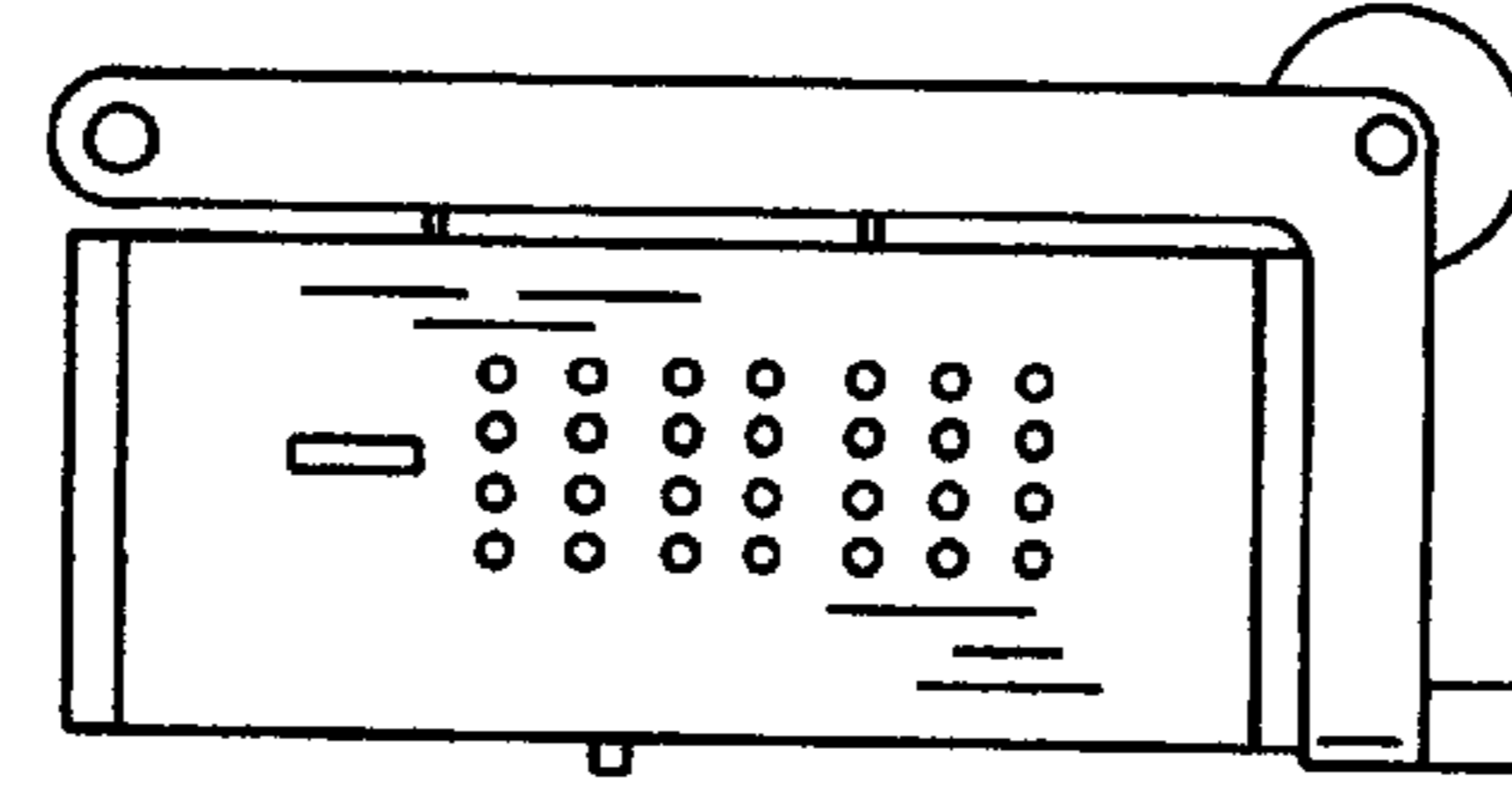
*Fig. 3*



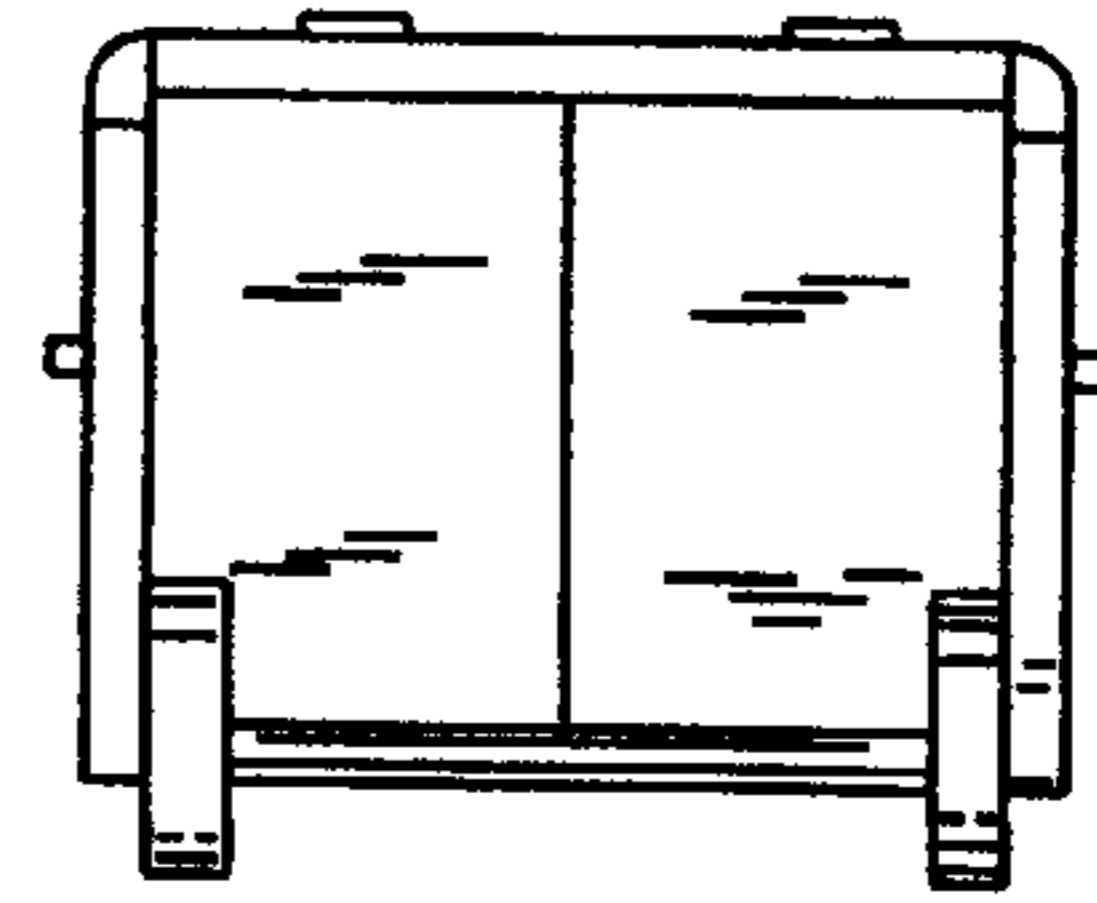
*Fig. 4*



*Fig. 5*



*Fig. 6*



*Fig. 7*