



US00D491284S

(12) **United States Design Patent**  
**Kang**

(10) **Patent No.:** **US D491,284 S**  
(45) **Date of Patent:** **\*\* Jun. 8, 2004**

(54) **PANEL**

**FOREIGN PATENT DOCUMENTS**

(76) **Inventor:** **Ku Choul Kang**, 555-3, Wooman-dong,  
Paldal-gu, Suwon-si, Kyunggi-do (KR)

JP 1157947 9/2002  
JP 1158170 9/2002  
KR 30-0306021 8/2002

(\*\*) **Term:** **14 Years**

\* cited by examiner

(21) **Appl. No.:** **29/186,405**

*Primary Examiner*—Doris Clark

(22) **Filed:** **Jul. 11, 2003**

(74) *Attorney, Agent, or Firm*—Piper Rudnick LLP

(30) **Foreign Application Priority Data**

(57) **CLAIM**

Apr. 21, 2003 (KR) ..... 30-2003-0010952

The ornamental design for a panel, as shown and described.

(51) **LOC (7) Cl.** ..... **25-01**

**DESCRIPTION**

(52) **U.S. Cl.** ..... **D25/138**

(58) **Field of Search** ..... D25/138; 52/415,  
52/424, 428, 438, 439, 474, 475.1, 480,  
481.2, 762, 792.11

FIG. 1 is a front elevational view of a panel;  
FIG. 2 is a rear elevation view of a panel;  
FIG. 3 is a left side elevational view of a panel, the right side  
elevational view being identical thereto;  
FIG. 4 is a top plan view of a panel;  
FIG. 5 is a bottom plan view of a panel;  
FIG. 6 is a perspective view of two panels being connected;  
and,  
FIG. 7 is a front perspective view of a panel.

(56) **References Cited**

**U.S. PATENT DOCUMENTS**

5,396,750 A \* 3/1995 Kley ..... 52/792.11  
5,515,659 A \* 5/1996 MacDonald et al. .... 52/474  
D419,246 S \* 1/2000 Lane et al. .... D25/138

**1 Claim, 4 Drawing Sheets**

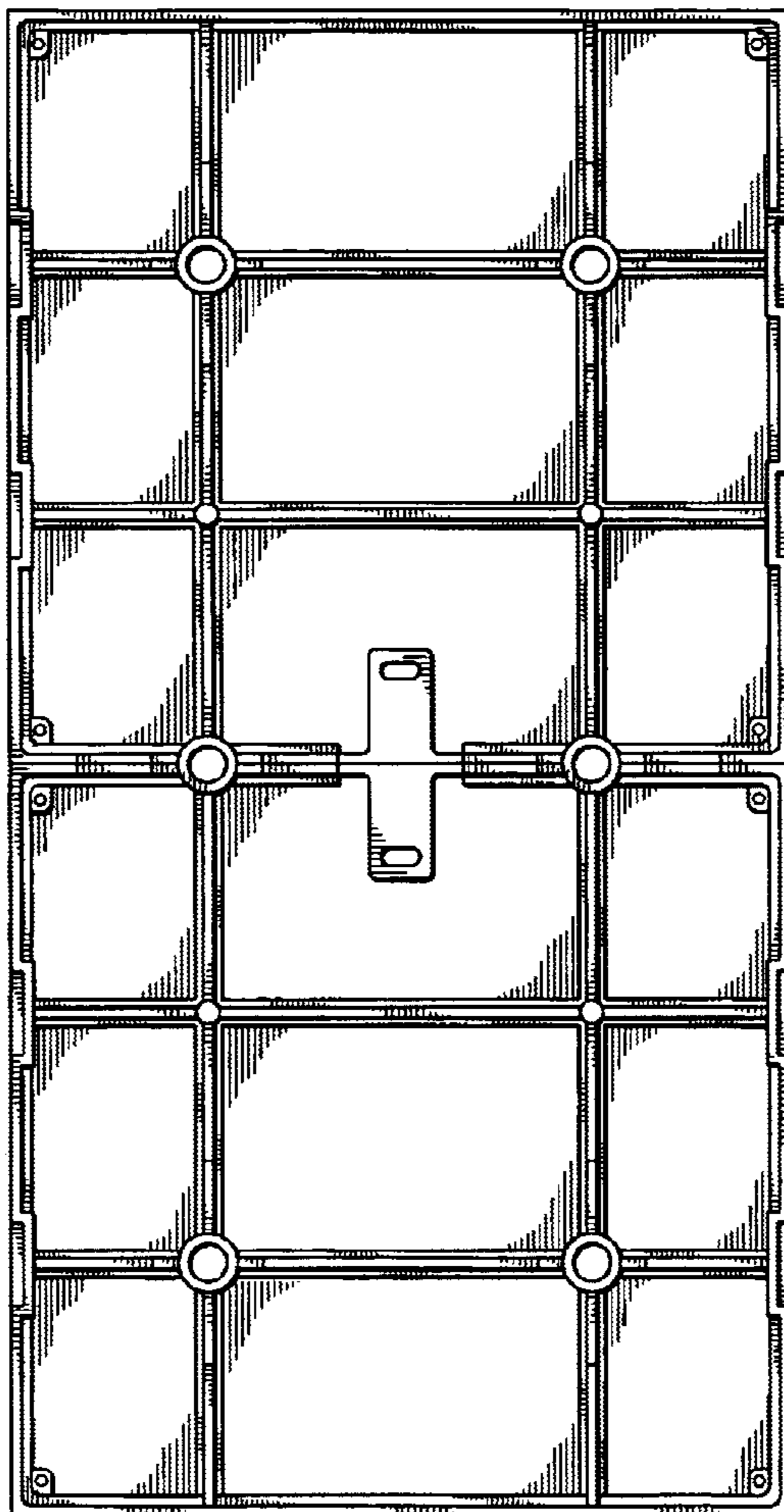

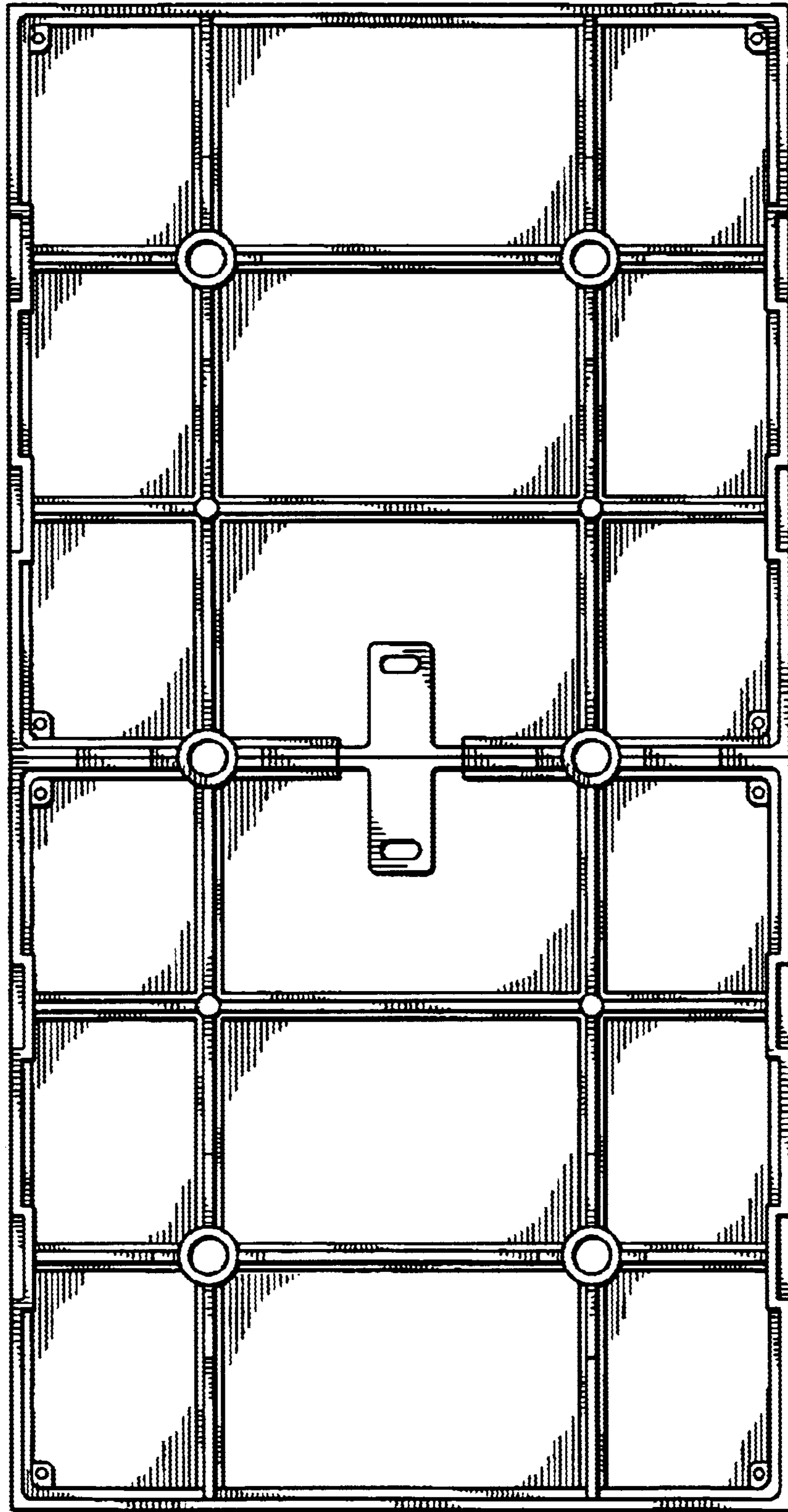

FIG. 1

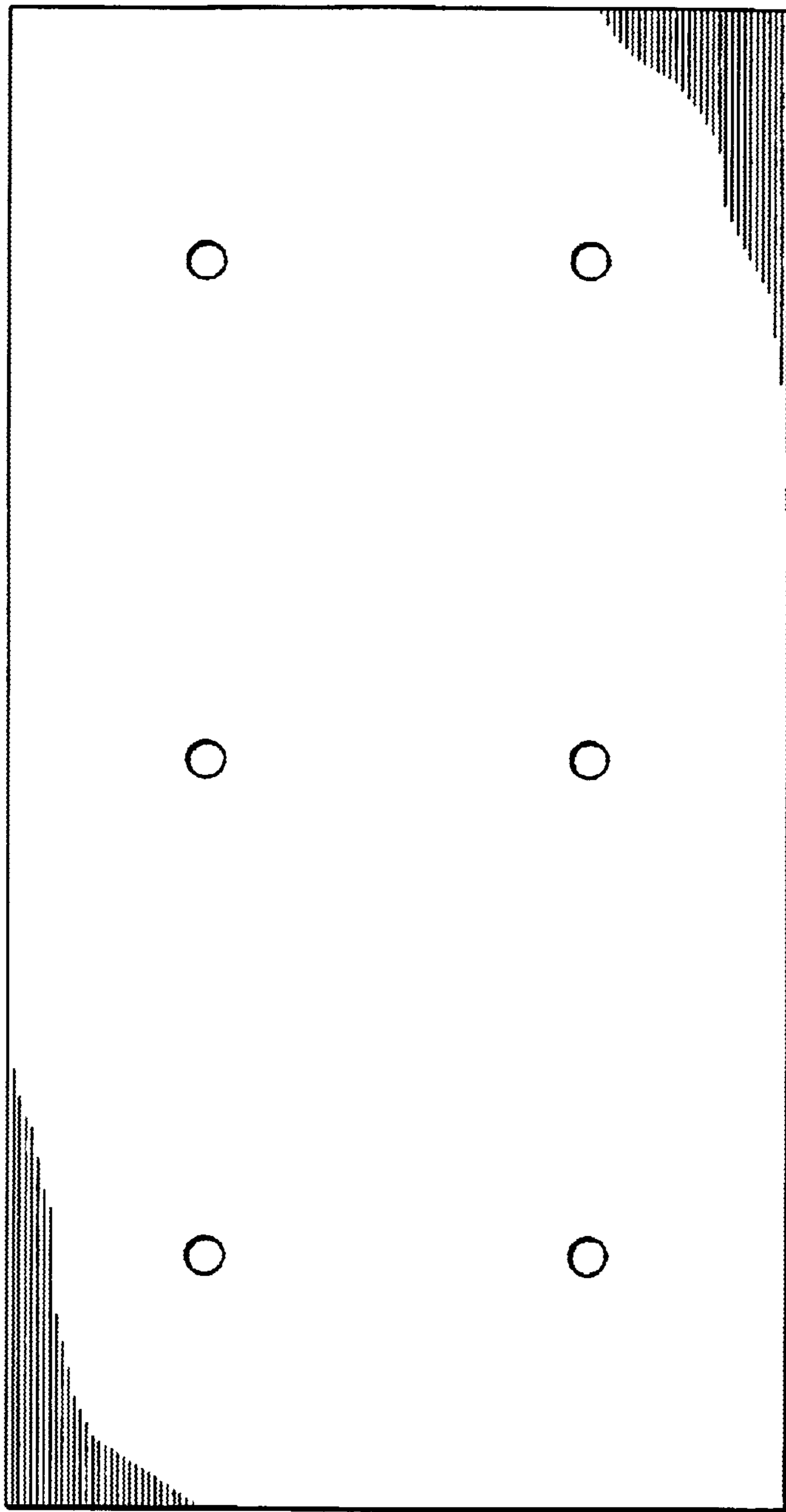

FIG. 2

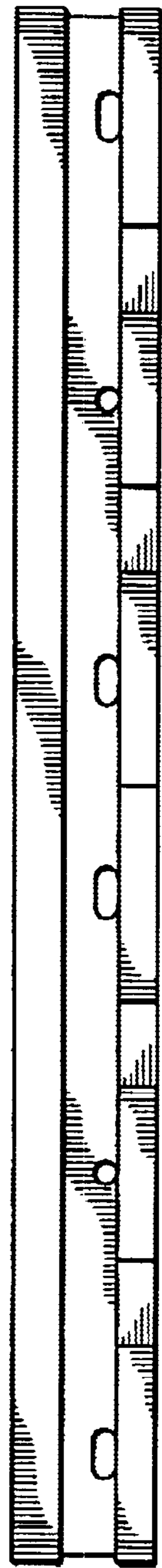

FIG. 3

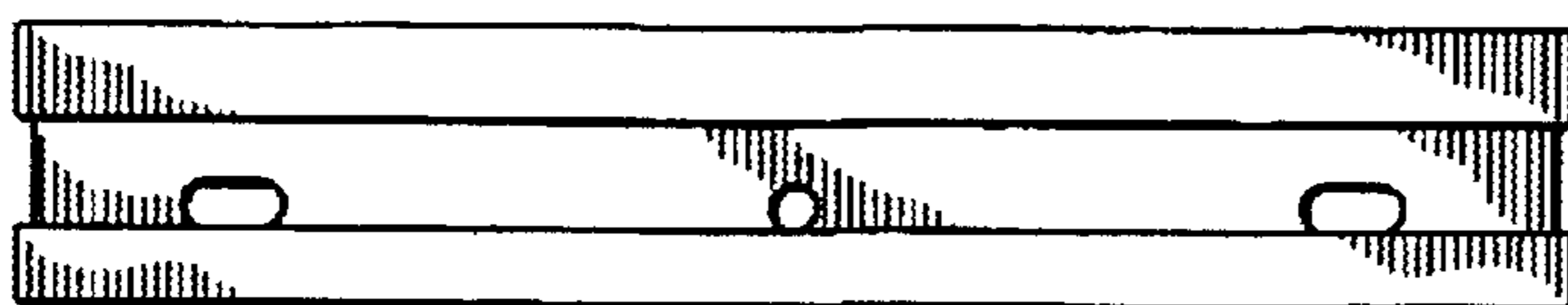

FIG. 4

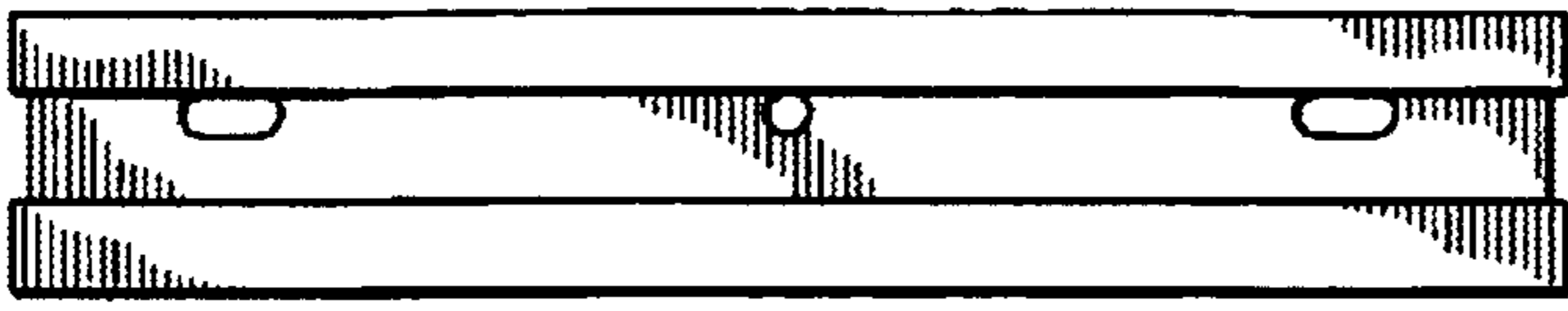

FIG. 5

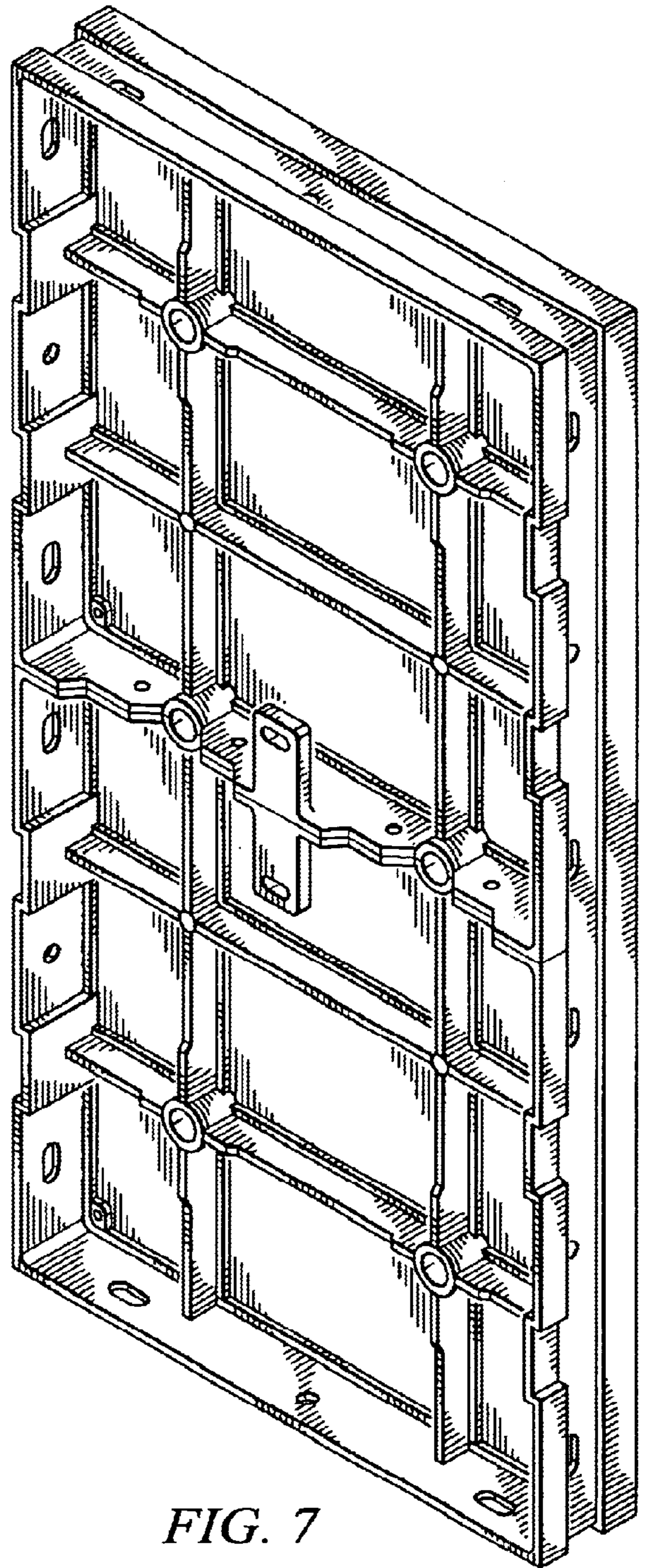

FIG. 7

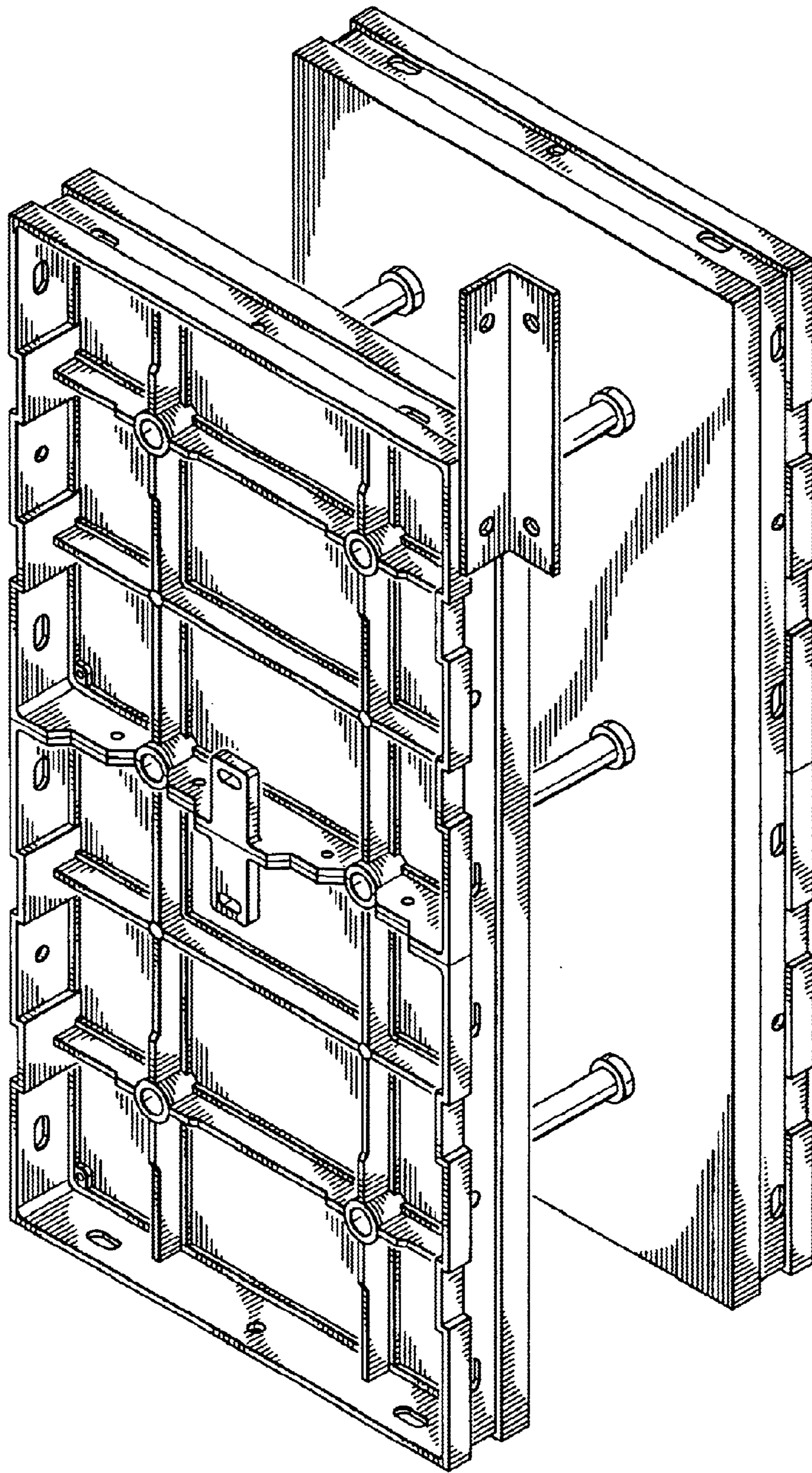

FIG. 6