



US00D491208S

(12) **United States Design Patent**
Coullahan et al.

(10) **Patent No.:** **US D491,208 S**

(45) **Date of Patent:** **** Jun. 8, 2004**

(54) **HOUSING FOR A BARRIER MOVEMENT OPERATOR**

(75) Inventors: **Kevin Coullahan**, Sunnyvale, CA (US);
Nico Michler, Sunnyvale, CA (US);
Howard Nuk, Sunnyvale, CA (US);
Luke Williams, San Francisco, CA (US);
Anton Davydov, Sunnyvale, CA (US);
Chris Green, Sunnyvale, CA (US)

(73) Assignee: **The Chamberlain Group, Inc.**,
Elmhurst, IL (US)

(**) Term: **14 Years**

(21) Appl. No.: **29/173,210**

(22) Filed: **Dec. 23, 2002**

(51) **LOC (7) Cl.** **15-09**

(52) **U.S. Cl.** **D15/148**

(58) **Field of Search** D15/148; 49/197-206;
160/188-201

(56) **References Cited**

U.S. PATENT DOCUMENTS

D404,746 S * 1/1999 Hormann D15/148
D477,619 S * 7/2003 Coullahan et al. D15/148

* cited by examiner

Primary Examiner—Antoine D. Davis
(74) *Attorney, Agent, or Firm*—Fitch, Even, Tabin & Flannery

(57) **CLAIM**

We claim the ornamental design for a housing for a barrier movement operator, as shown and described.

DESCRIPTION

FIG. 1 is a perspective view of the housing for a barrier movement operator showing our new design;
FIG. 2 is a front elevational view of the housing for a barrier movement operator of FIG. 1;
FIG. 3 is a rear elevational view of the housing for a barrier movement operator of FIG. 1;
FIG. 4 is a bottom plan view of the housing for a barrier movement operator of FIG. 1;
FIG. 5 is a top plan view of the housing for a barrier movement operator of FIG. 1;
FIG. 6 is a right-hand side elevational view of the housing for a barrier movement operator of FIG. 1; and,
FIG. 7 is a left-hand side elevational view of the housing for a barrier movement operator of FIG. 1 thereof.
The broken line showing is for illustrative purposes only and forms no part of the claimed design.

1 Claim, 4 Drawing Sheets

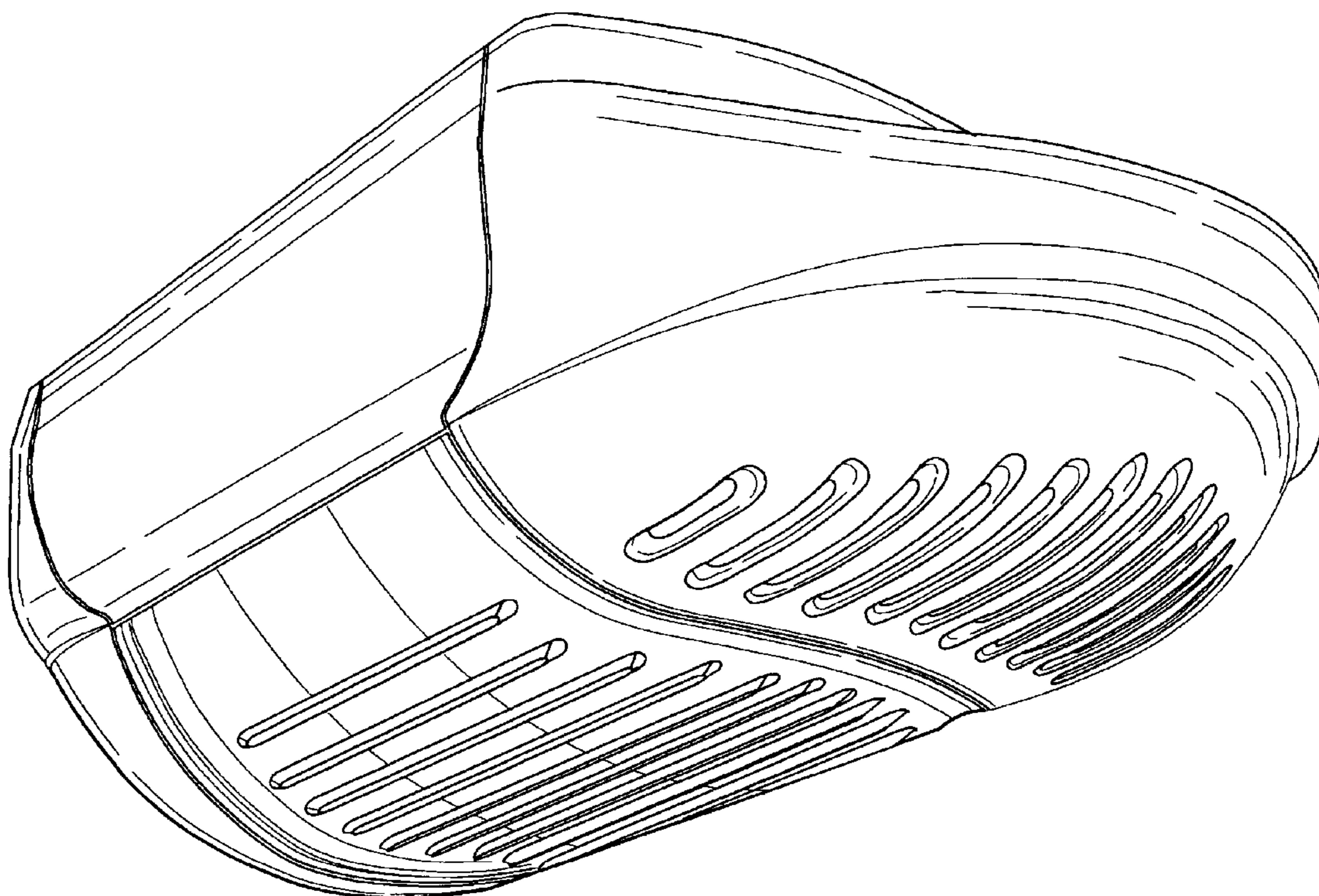

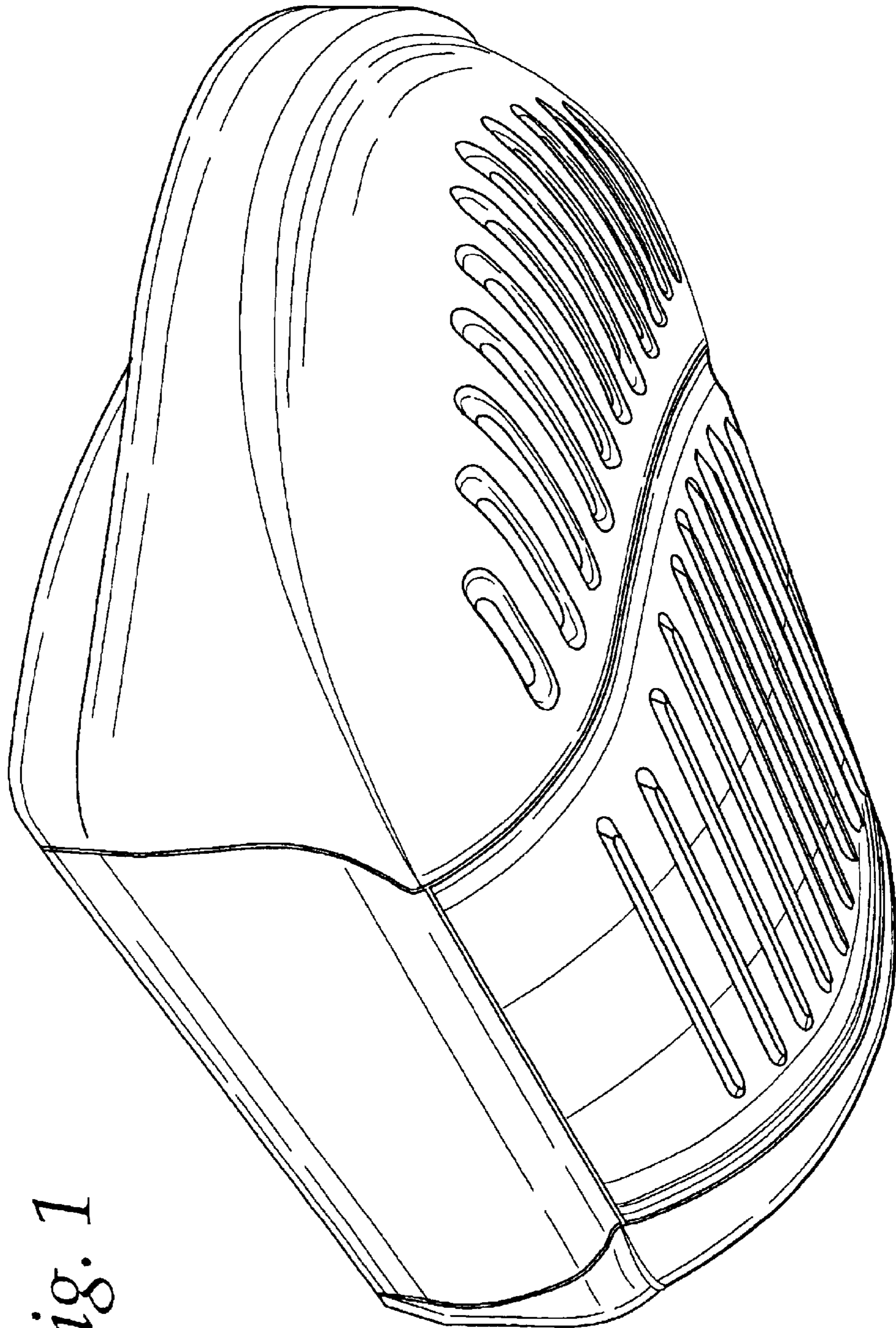

Fig. 1

Fig. 2

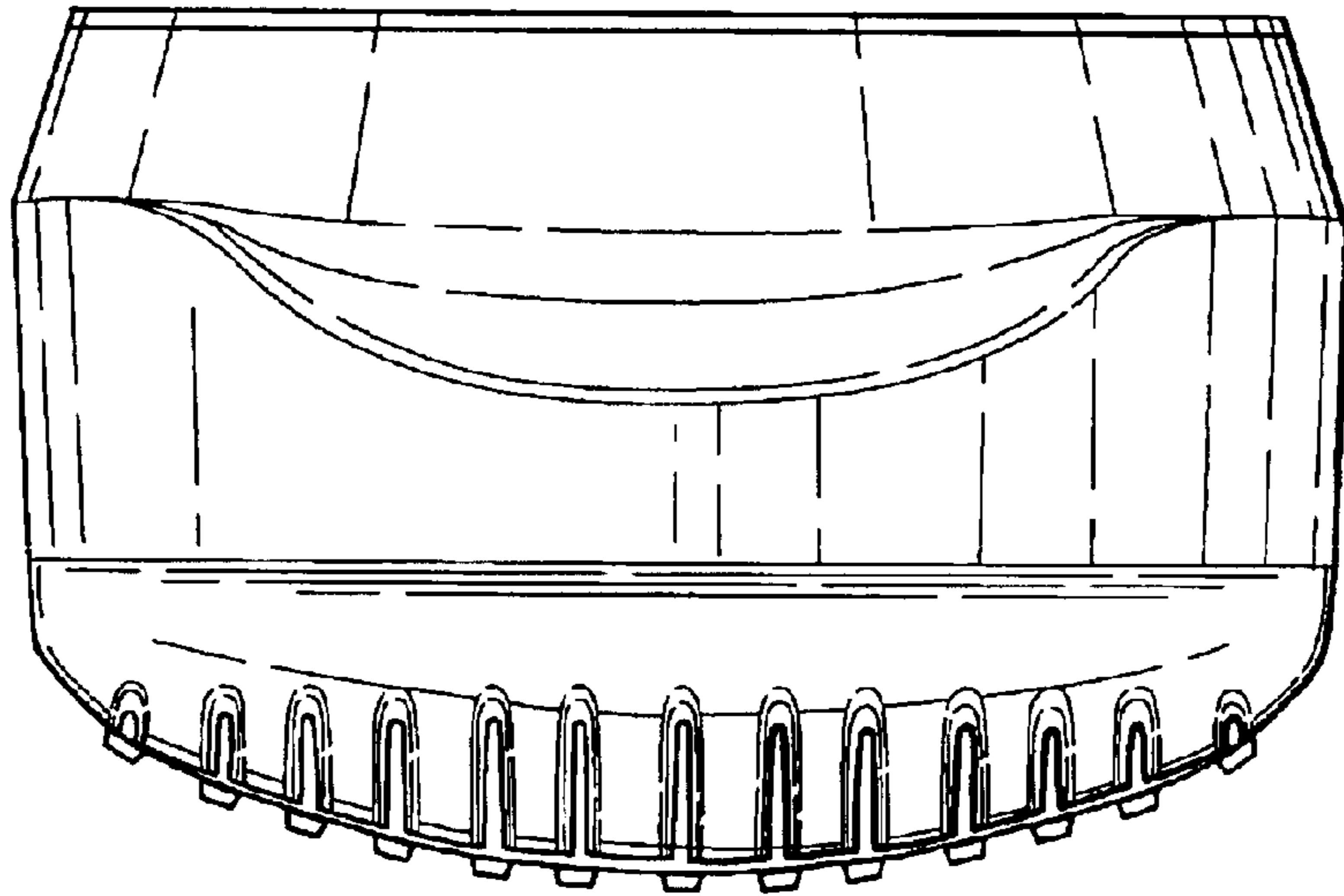

Fig. 3

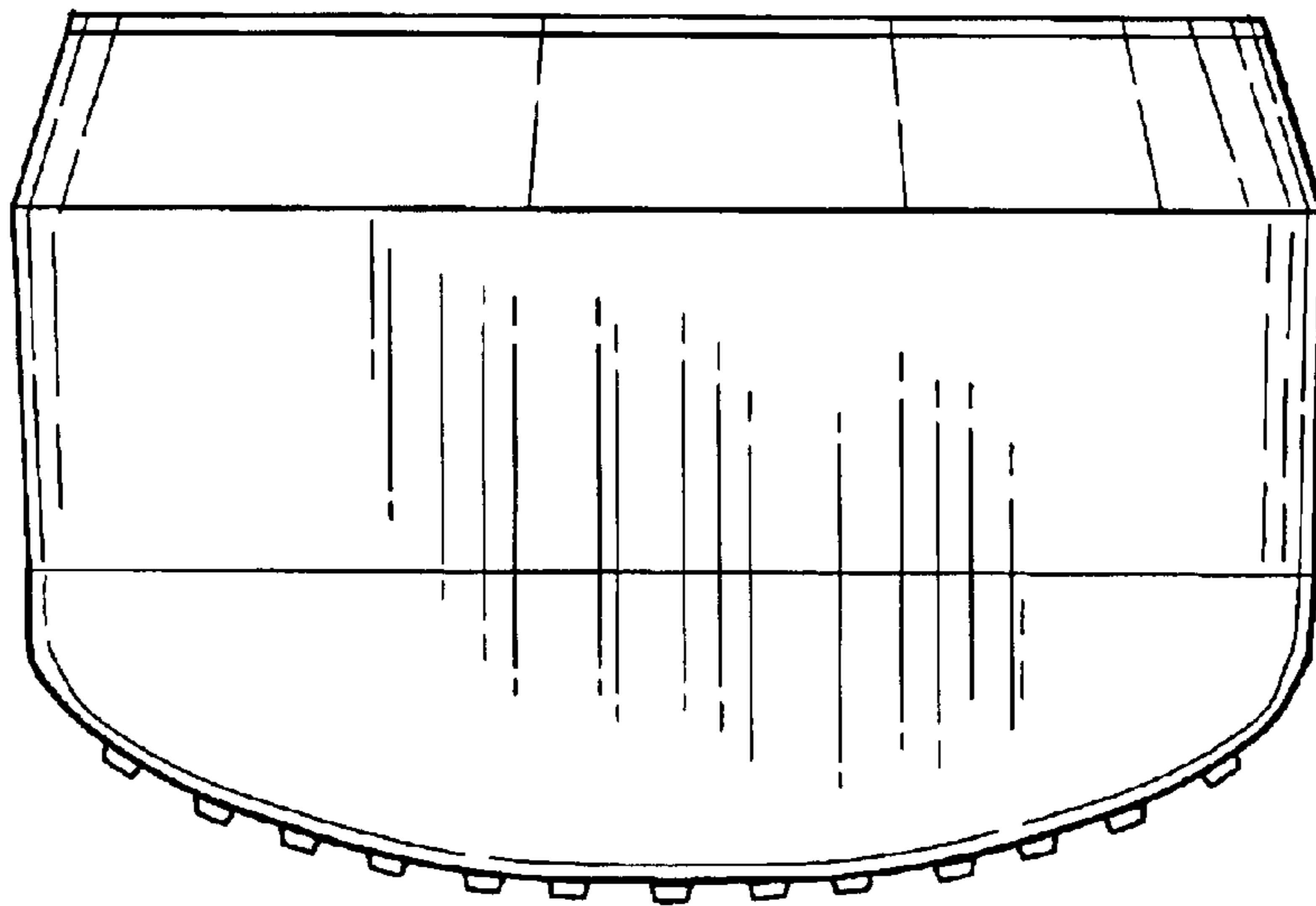

Fig. 4

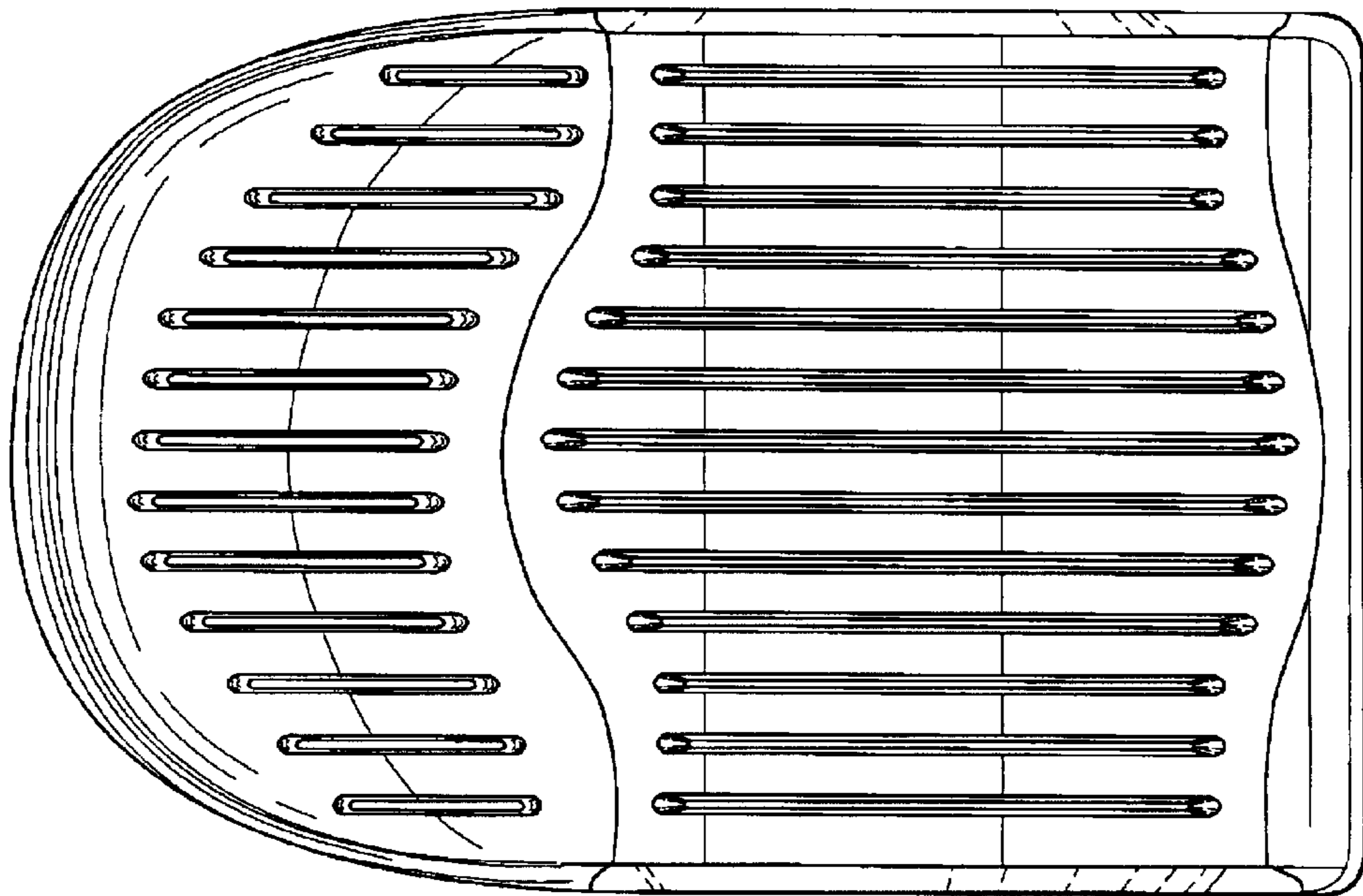

Fig. 5

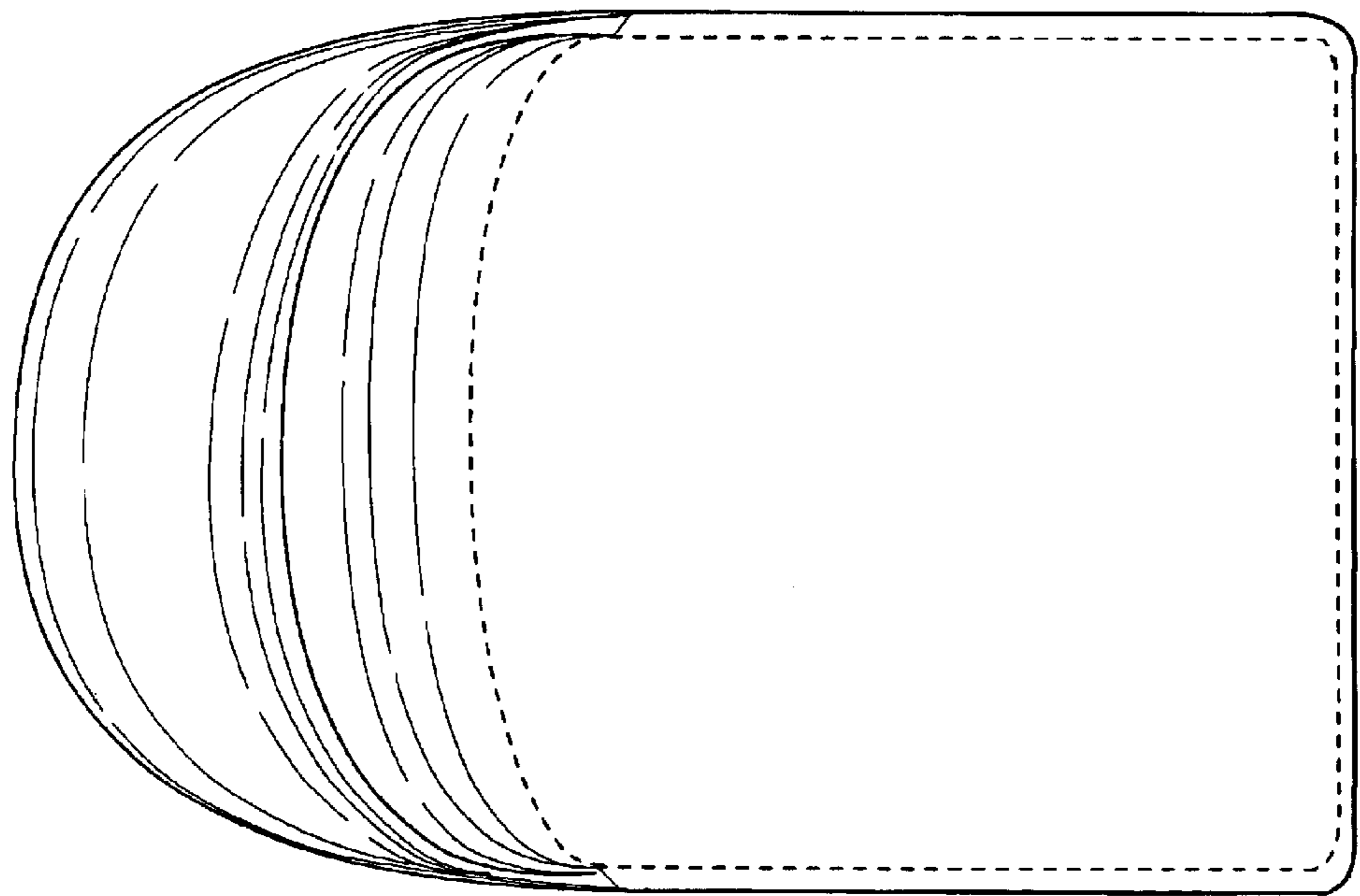

Fig. 6

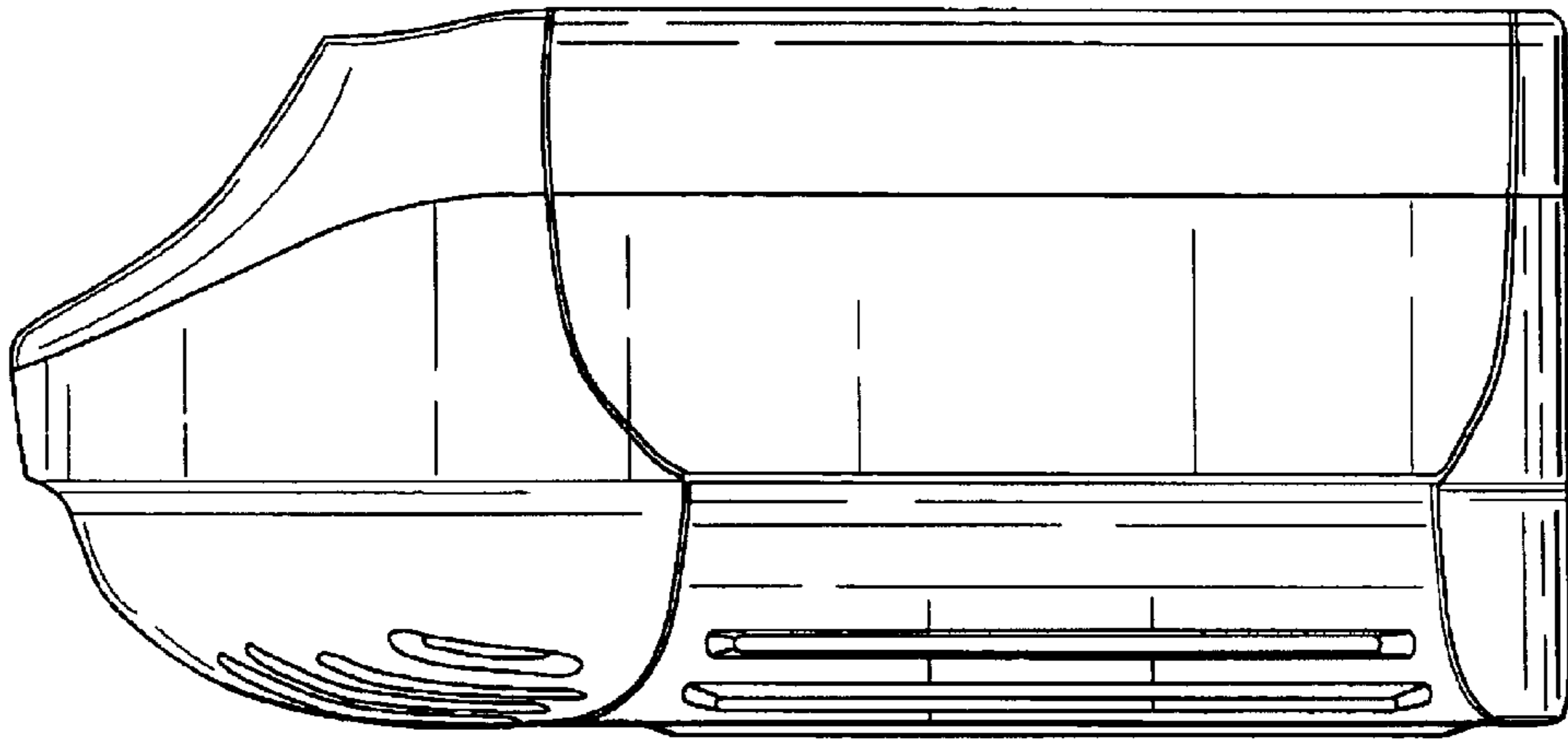

Fig. 7

