



US00D491135S

(12) **United States Design Patent** (10) **Patent No.:** **US D491,135 S**
Lassan et al. (45) **Date of Patent:** **** Jun. 8, 2004**

(54) **TIRE TREAD**

(75) Inventors: **Timothy J. Lassan**, Kent, OH (US);
James G. Guspodin, Akron, OH (US);
Thomas J. Walton, Uniontown, OH (US)

(73) Assignee: **Bridgestone/Firestone North American Tire, LLC**, Nashville, TN (US)

(**) Term: **14 Years**

(21) Appl. No.: **29/181,420**

(22) Filed: **May 9, 2003**

(51) **LOC (7) Cl.** **12-15**

(52) **U.S. Cl.** **D12/601**

(58) **Field of Search** D12/544, 546,
D12/583, 587, 588, 592, 593, 594, 595,
596, 597, 600, 601, 602, 603, 900; 152/209.1,
209.8, 209.9, 209.12, 209.13, 209.18, 209.19,
209.25, 209.28

(56) **References Cited**

U.S. PATENT DOCUMENTS

D312,231 S	*	11/1990	Guspodin	D12/586
D328,580 S	*	8/1992	Killian	D12/601
D344,053 S	*	2/1994	Attinello et al.	D12/601
D350,508 S		9/1994	Evraert		
D379,339 S		5/1997	Guspodin et al.		
D379,954 S	*	6/1997	Matsuda et al.	D12/590
D386,725 S	*	11/1997	Matsuda et al.	D12/601
D386,731 S		11/1997	Attinello et al.		
D387,716 S		12/1997	Miller et al.		
D392,230 S	*	3/1998	Heinen	D12/601
D397,653 S	*	9/1998	Heinen	D12/586
D442,523 S		5/2001	White		

D444,743 S	*	7/2001	Labbe et al.	D12/596
D449,257 S		10/2001	Schad, Jr. et al.		
D450,268 S		11/2001	Dixon et al.		
D453,009 S		1/2002	Helt		
D479,187 S	*	9/2003	Buresh et al.	D12/603

FOREIGN PATENT DOCUMENTS

DE M 93 08 066 * 4/1994

* cited by examiner

Primary Examiner—Robert M. Spear

(74) *Attorney, Agent, or Firm*—Michael Sand; Michael R. Huber

(57) **CLAIM**

The ornamental design for a tire tread, as shown and described.

DESCRIPTION

FIG. 1 is a side perspective view of a tire tread showing our new design, it being understood that the tread pattern is repeated throughout the circumference of the tire tread, the opposite side being the same as that shown;

FIG. 2 is a front elevational thereof;

FIG. 3 is a side elevational view of the right side thereof, the opposite side being identical thereto; and,

FIG. 4 is an enlarged fragmentary front elevational view thereof.

The broken lines defining the tire sidewall, inner bead, and the peripheral boundary between the claimed tire tread and sidewall are for illustrative purposes only and form no part of the claimed design.

In the drawings, the dark stippled surface shading represents the recessed portion of the tread grooves, which have the groove depth shown at the top and bottom of Fig. 2.

1 Claim, 4 Drawing Sheets

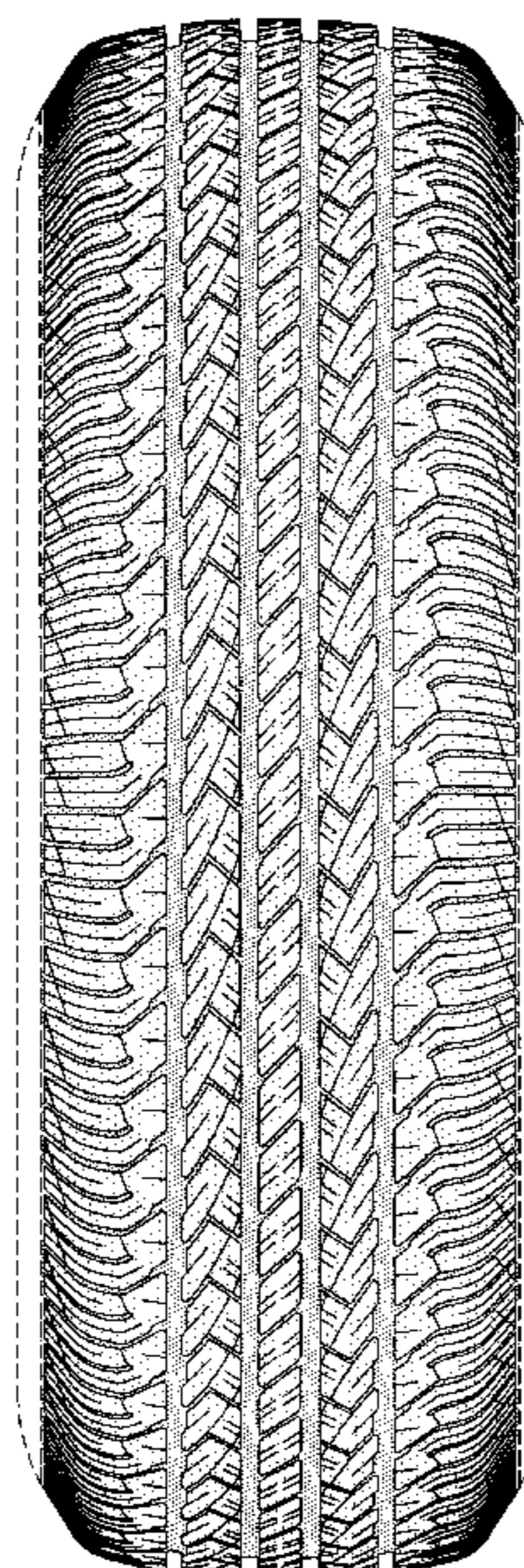

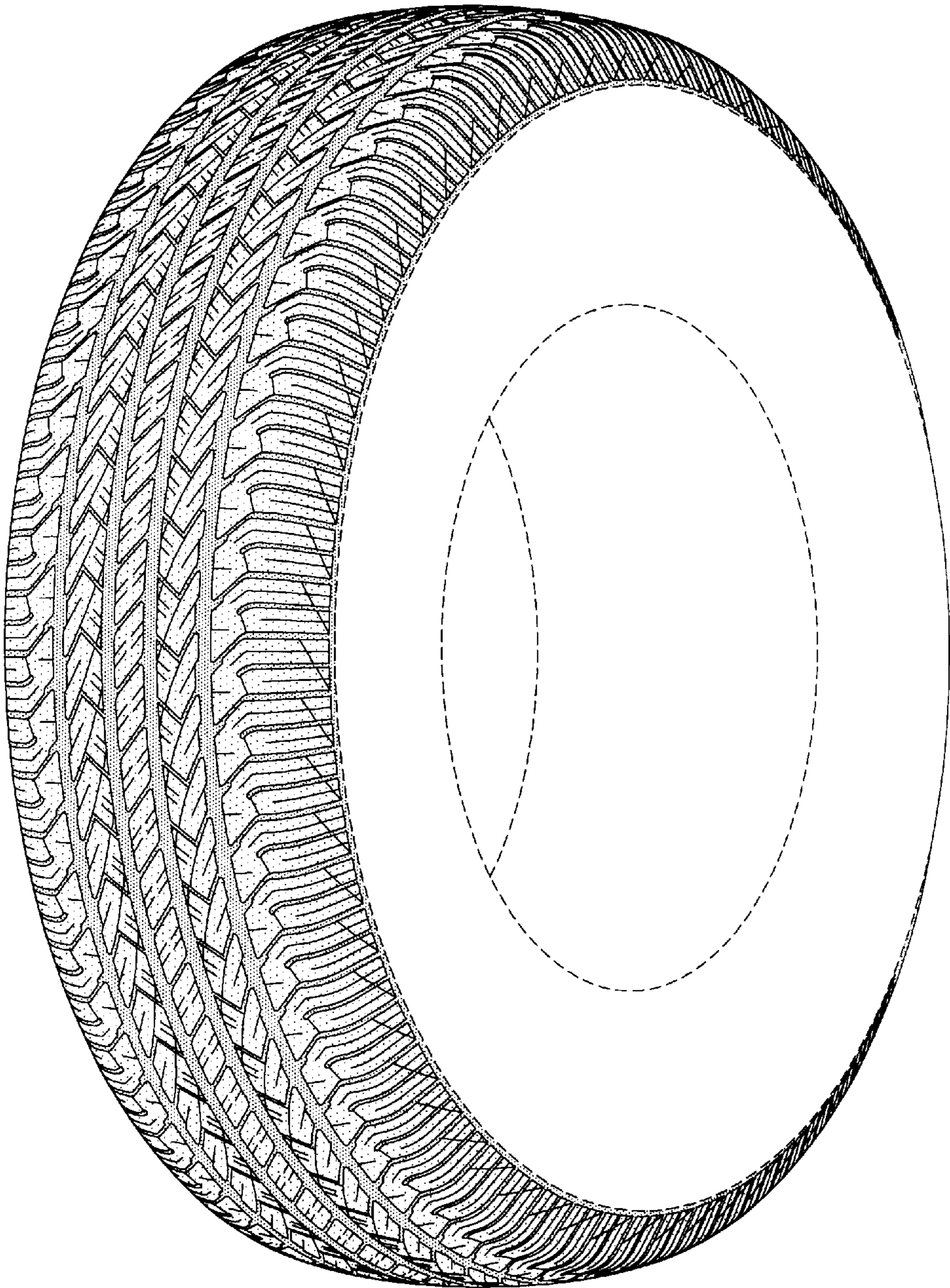

FIG-1

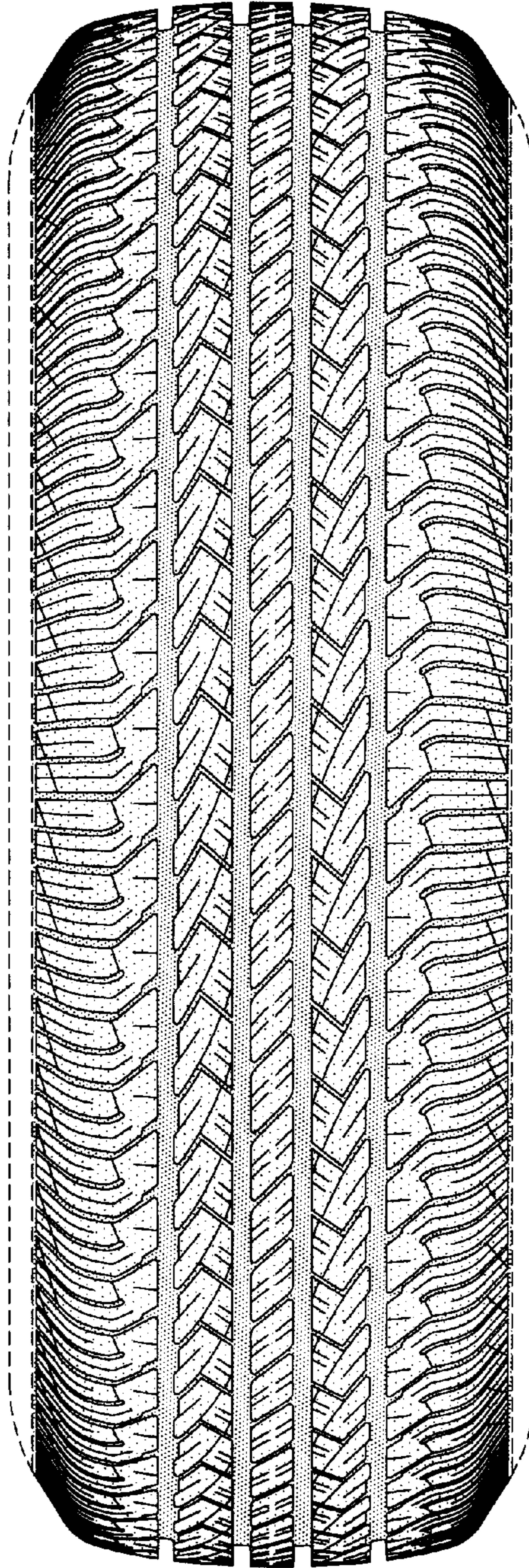

FIG-2

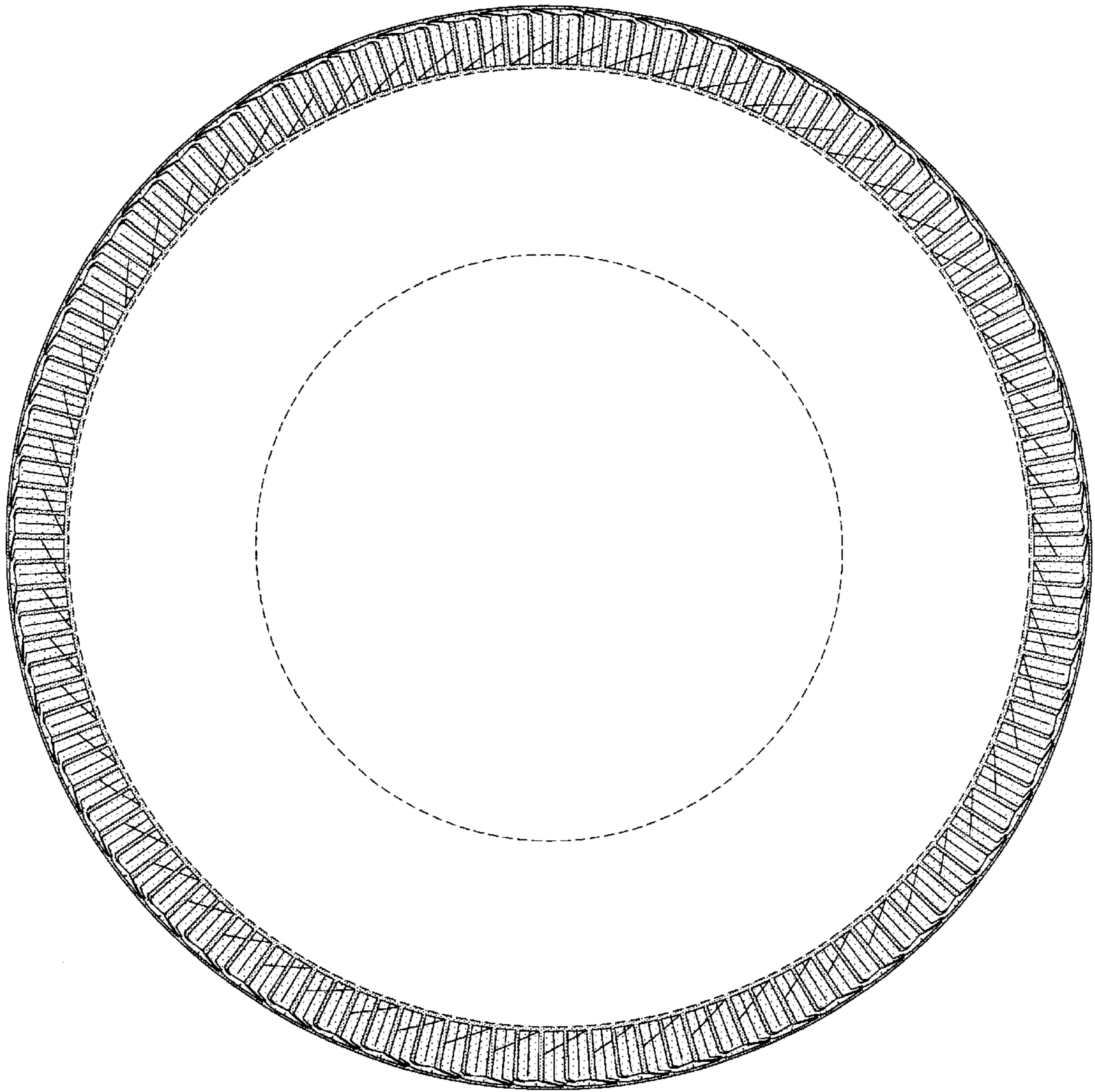

FIG-3

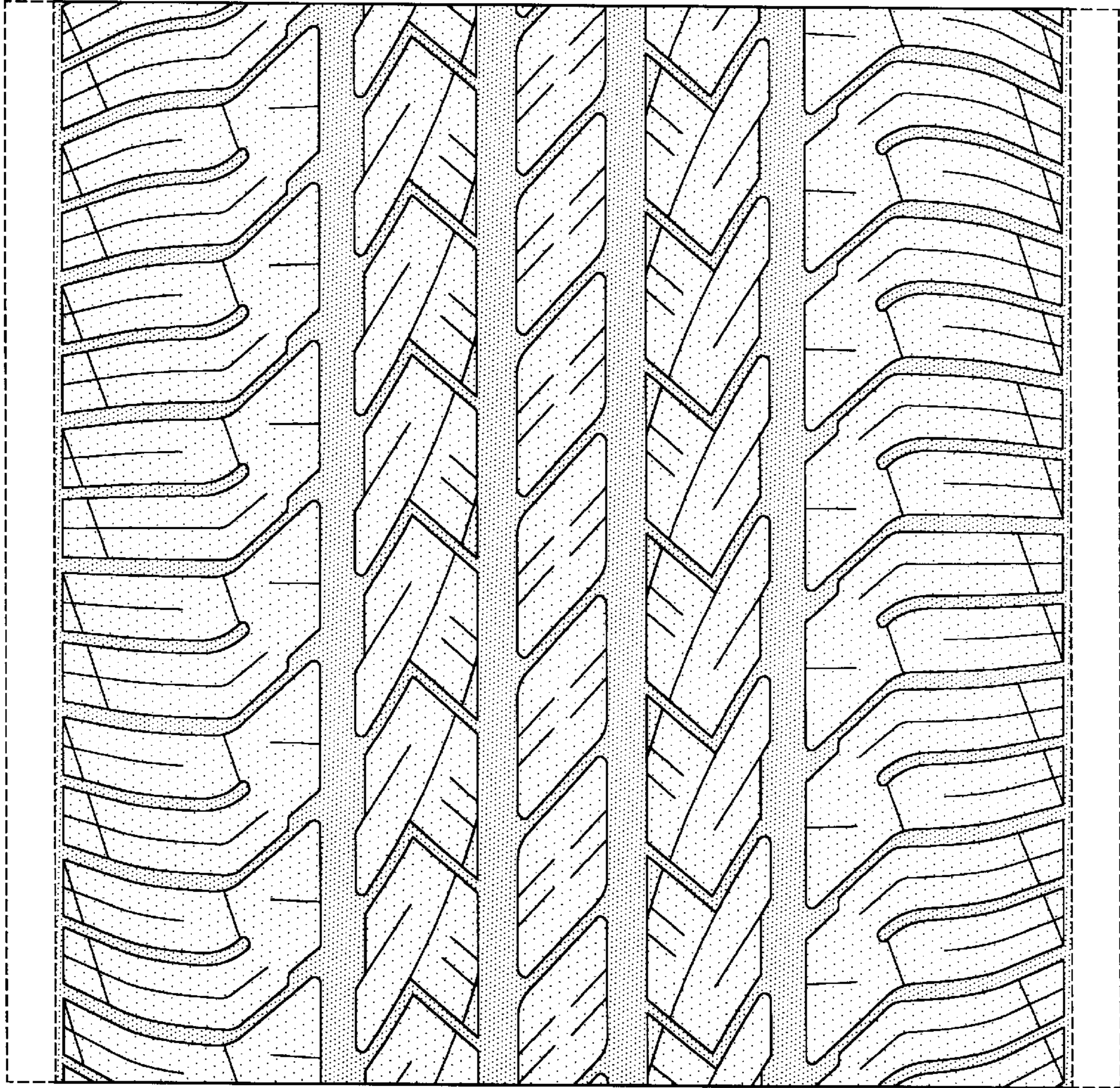

FIG-4