



US00D491133S

(12) **United States Design Patent**
Tahira

(10) **Patent No.:** **US D491,133 S**

(45) **Date of Patent:** **** Jun. 8, 2004**

(54) **TREAD PORTION OF AN AUTOMOBILE TIRE**

D412,474 S * 8/1999 Heinen et al. D12/585
D430,830 S * 9/2000 Guspodin et al. D12/585
D481,991 S * 11/2003 Graas D12/585

(75) Inventor: **Takahiro Tahira**, Chuo-ku (JP)

* cited by examiner

(73) Assignee: **Bridgestone Corporation**, Tokyo (JP)

Primary Examiner—Robert M. Spear

(**) Term: **14 Years**

(74) *Attorney, Agent, or Firm*—Sughrue Mion, PLLC

(21) Appl. No.: **29/180,009**

(57) **CLAIM**

(22) Filed: **Apr. 18, 2003**

The ornamental design for a tread portion of an automobile tire, as shown and described.

(30) **Foreign Application Priority Data**

DESCRIPTION

Oct. 24, 2002 (JP) 2002-028995

(51) **LOC (7) Cl.** **12-15**

(52) **U.S. Cl.** **D12/585**

(58) **Field of Search** D12/544, 546,
D12/583, 584, 585, 586, 587, 588, 592,
593, 594, 595, 596, 597, 600, 601, 602,
603, 900; 152/209.1, 209.8, 209.9, 209.12,
209.13, 209.18, 209.19, 209.25, 209.28

FIG. 1 is a perspective view of a tread portion of an automobile tire, it being understood that the tread pattern repeats uniformly throughout the circumference of the tire. FIG. 2 is a front elevation view thereof, the top plan view, bottom plan view and rear elevation views are identical with the front elevation view.

FIG. 3 is a left side elevation view thereof, a right side elevation view is identical with the left side elevation view. FIG. 4 is an enlarged fragmentary front view thereof; and, FIG. 5 is a cross-sectional view thereof taken along line 5—5 in FIG. 4.

The portion of the article shown in broken lines is for illustrative purpose only and forms no part of the claimed design.

(56) **References Cited**

U.S. PATENT DOCUMENTS

D383,425 S * 9/1997 Himuro D12/585
D384,615 S * 10/1997 Lim et al. D12/603
D404,694 S * 1/1999 Himuro et al. D12/585
D411,973 S * 7/1999 Williams et al. D12/585

1 Claim, 5 Drawing Sheets

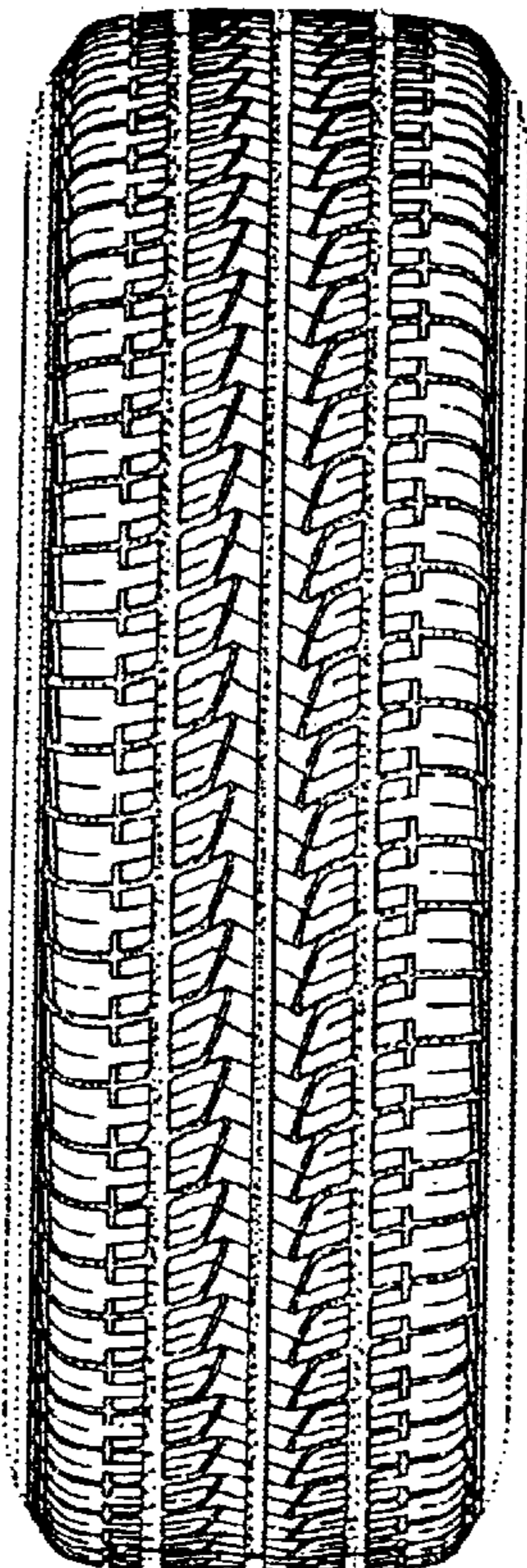

FIG. 1

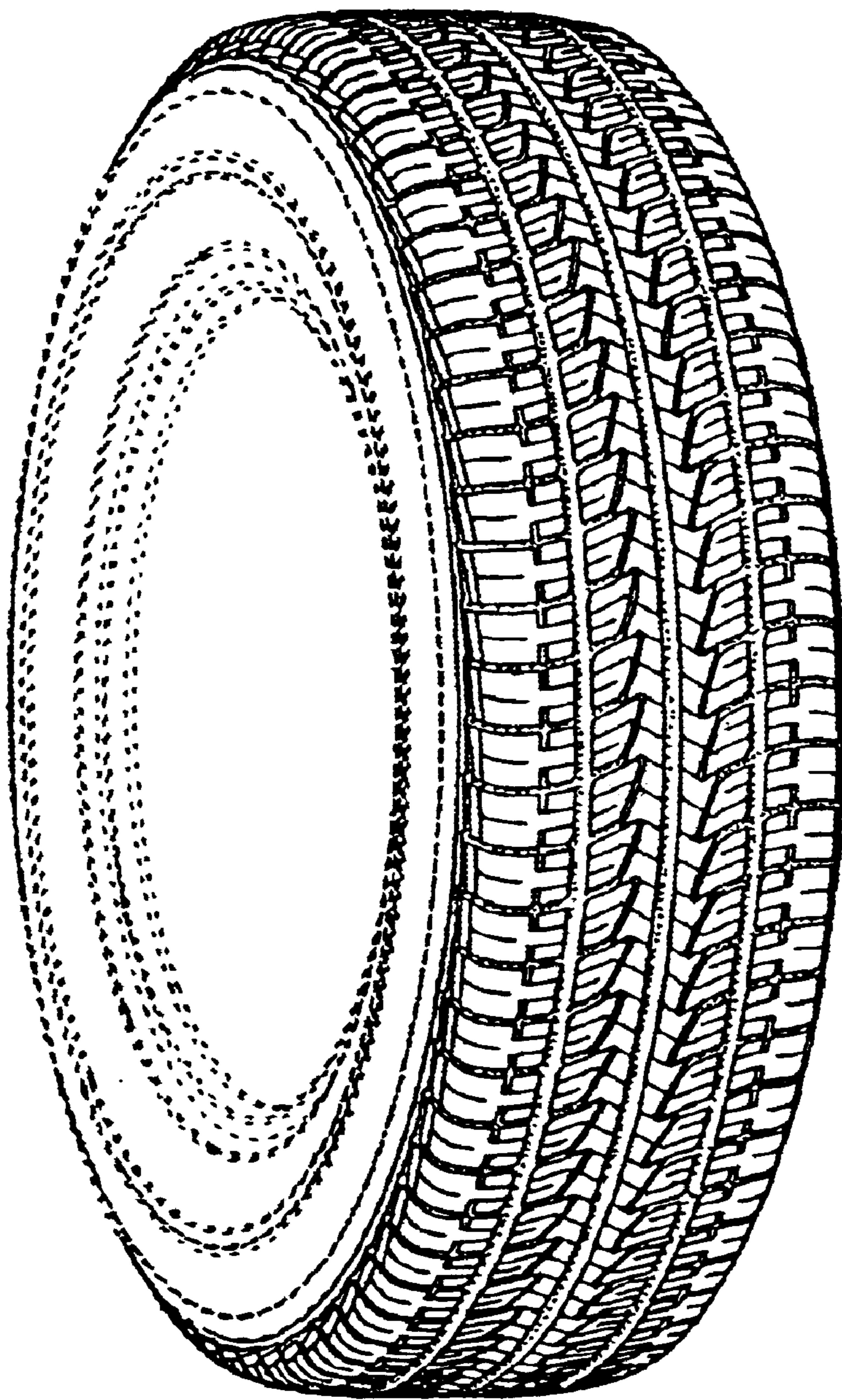

FIG. 2

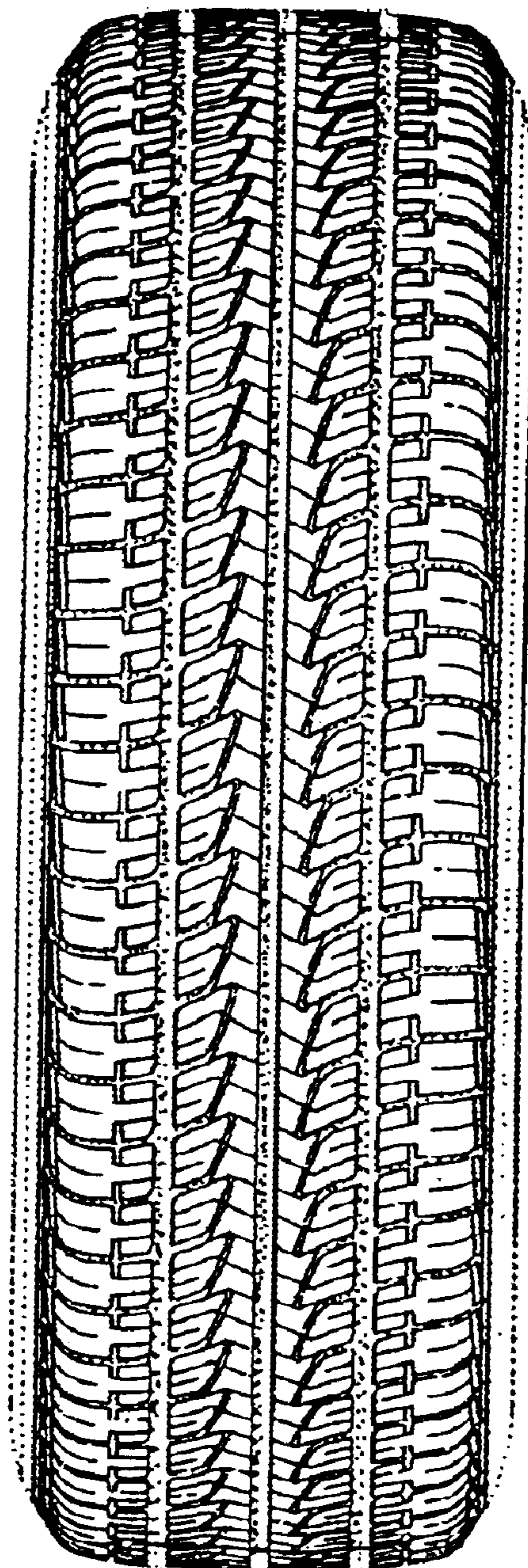

FIG. 3

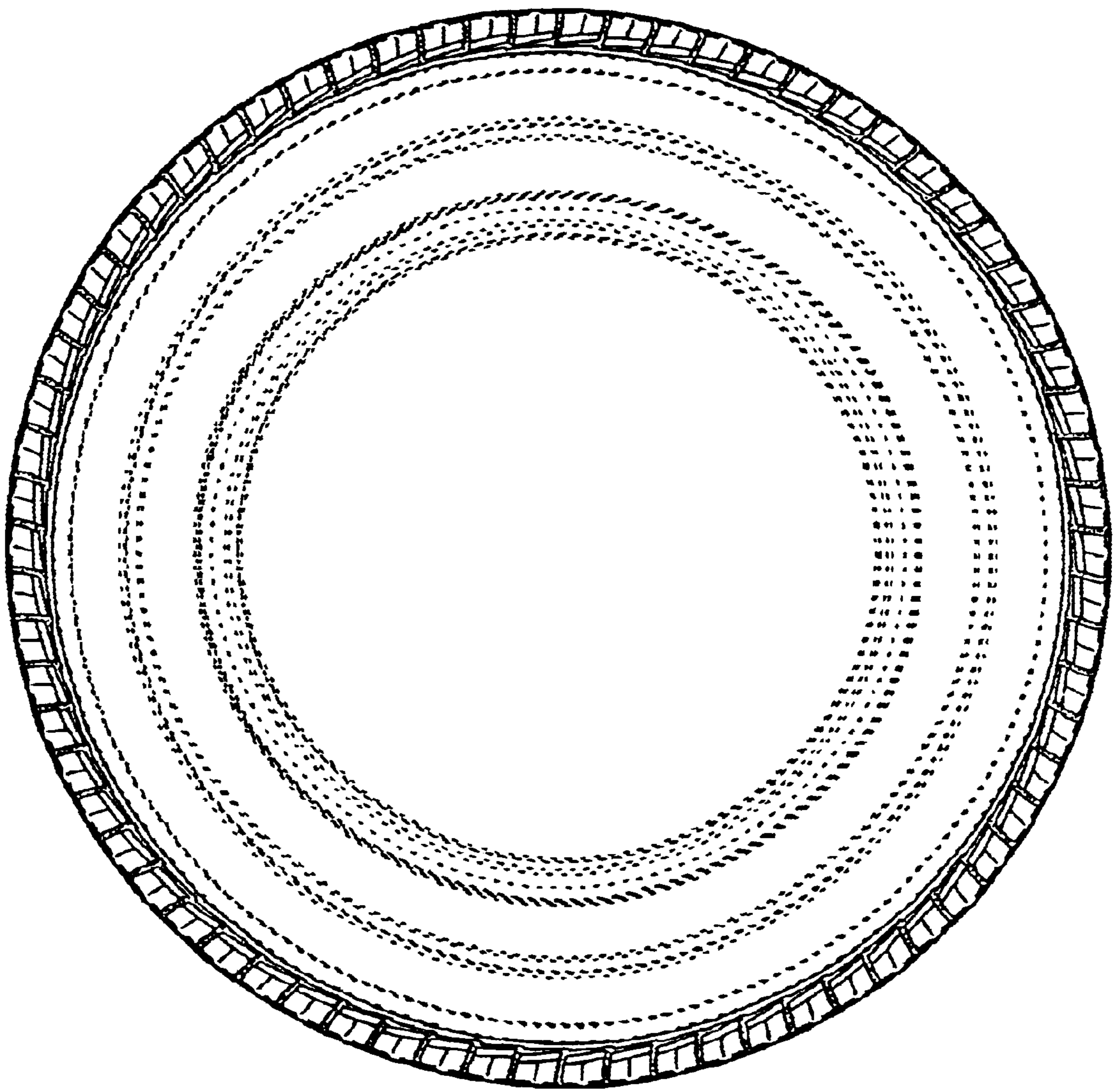

FIG. 4

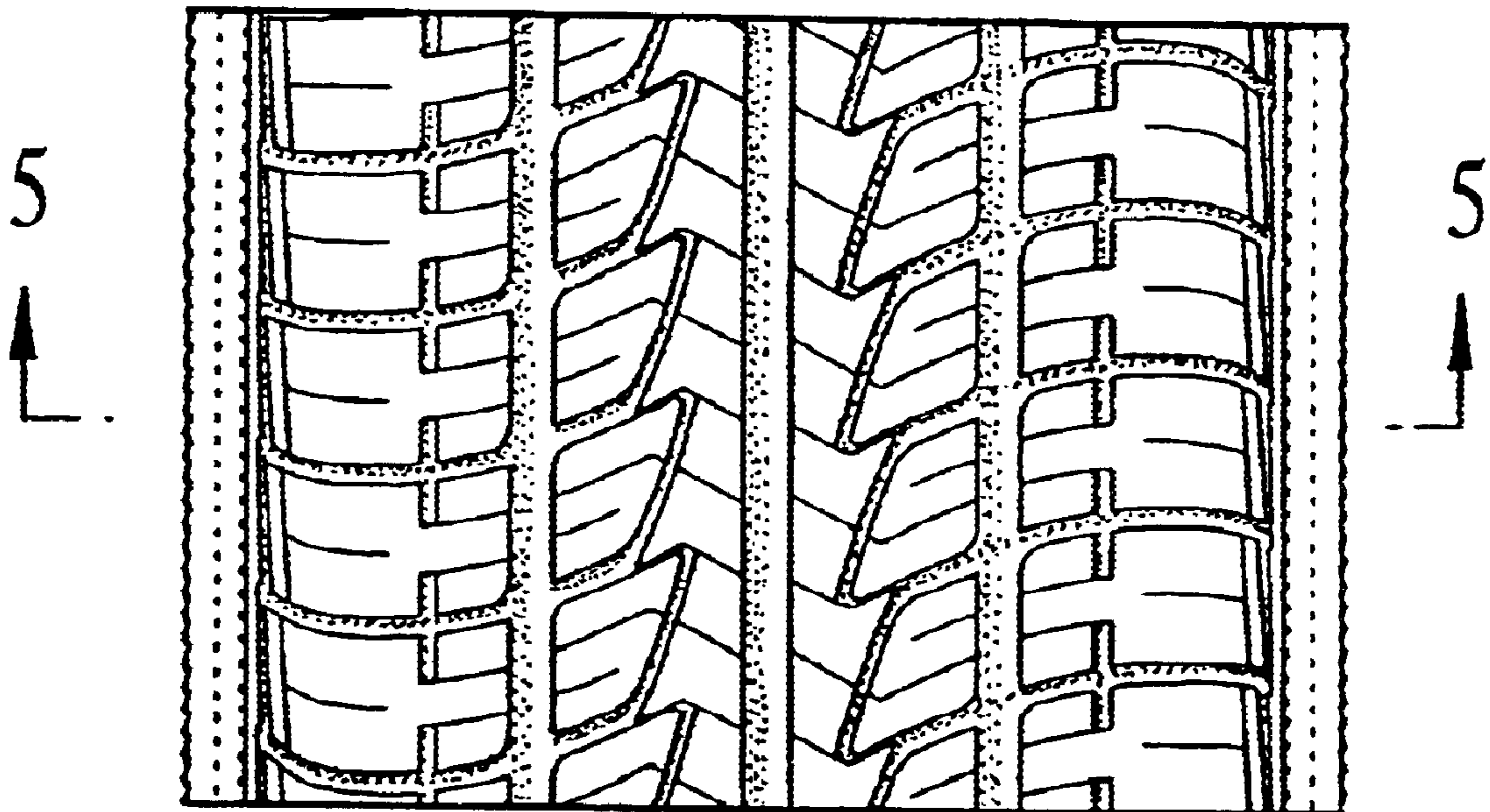

FIG. 5

