



US00D491131S

(12) **United States Design Patent**
Labbe et al.

(10) **Patent No.: US D491,131 S**

(45) **Date of Patent: ** Jun. 8, 2004**

(54) **TIRE TREAD**

(75) Inventors: **Christian Labbe**, Meix-le-Tige (BE);
Claude Lardo, Luxembourg (LU)

(73) Assignee: **The Goodyear Tire & Rubber Company**, Akron, OH (US)

(**) Term: **14 Years**

(21) Appl. No.: **29/185,611**

(22) Filed: **Jun. 30, 2003**

(51) **LOC (7) Cl.** **12-15**

(52) **U.S. Cl.** **D12/567**

(58) **Field of Search** D12/546, 551-556,
D12/563-565, 567, 579, 581, 586-590,
599, 600-603, 900; 152/209.1-209.28

(56) **References Cited**

U.S. PATENT DOCUMENTS

D300,015 S	*	2/1989	Cottrell	D12/603
D384,311 S	*	9/1997	Maruyama et al.	D12/567
5,873,399 A	*	2/1999	Ochi et al.	152/209.2
D450,268 S	*	11/2001	Dixon et al.	D12/603
D451,452 S	*	12/2001	Welbes	D12/567

OTHER PUBLICATIONS

Marshal Power Grip VI Tire, 2002 Tread Design Guide, Jan. 2002, p. 44. 3/1.*

Hankook Zovac W400 3-Groove Tire, Tire Review Magazine, Oct. 2001, p. 11.*

* cited by examiner

Primary Examiner—Robert M. Spear

(74) *Attorney, Agent, or Firm*—David L. King; Richard B. O’Planick

(57) **CLAIM**

The ornamental design for a tire tread, as shown and described.

DESCRIPTION

FIG. 1 is a perspective view of a tire tread showing our new design, it being understood that the pattern repeats uniformly throughout the circumference of the tread;

FIG. 2 is a front elevational view thereof;

FIG. 3 is a right side elevational view thereof; the opposite side elevational view being identical thereto; and,

FIG. 4 is an enlarged fragmentary front elevational view thereof.

In the drawings, the broken lines defining the sidewall, inner bead and the peripheral boundary between the tire tread and the sidewall are for illustrative purposes only and form no part of the claimed design.

The dark strippled surface shading represents the recessed portion of the tread grooves having a depth as best shown in FIG. 2.

1 Claim, 4 Drawing Sheets

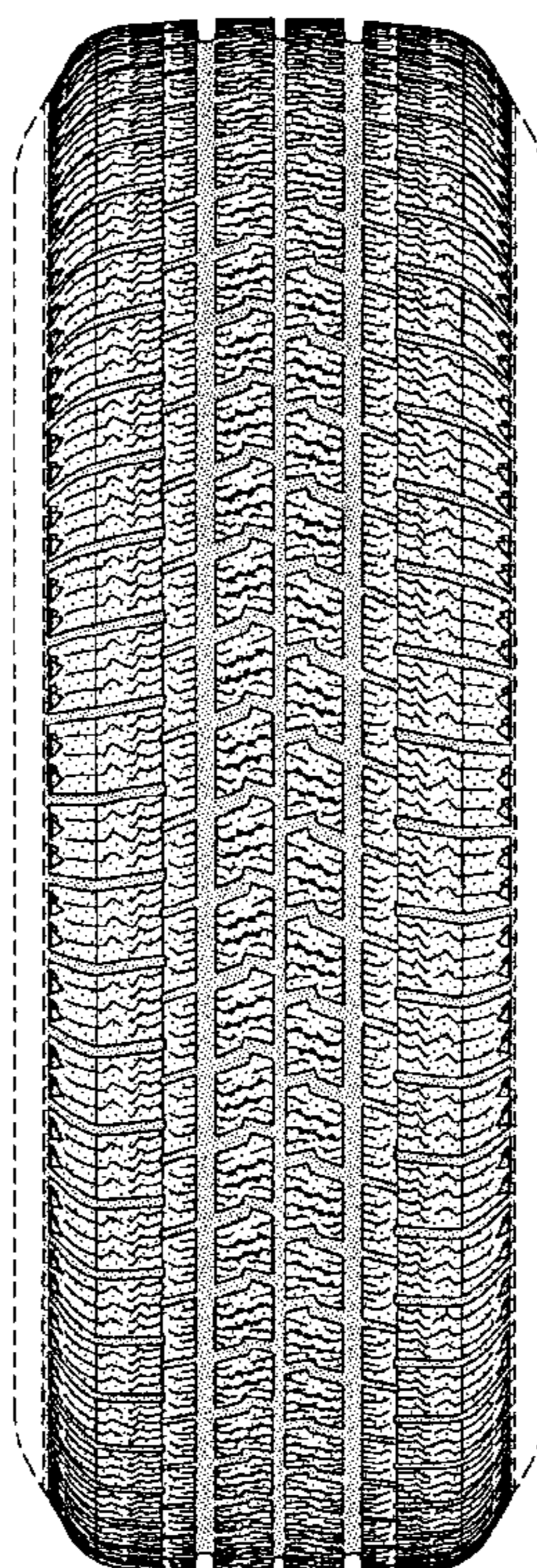

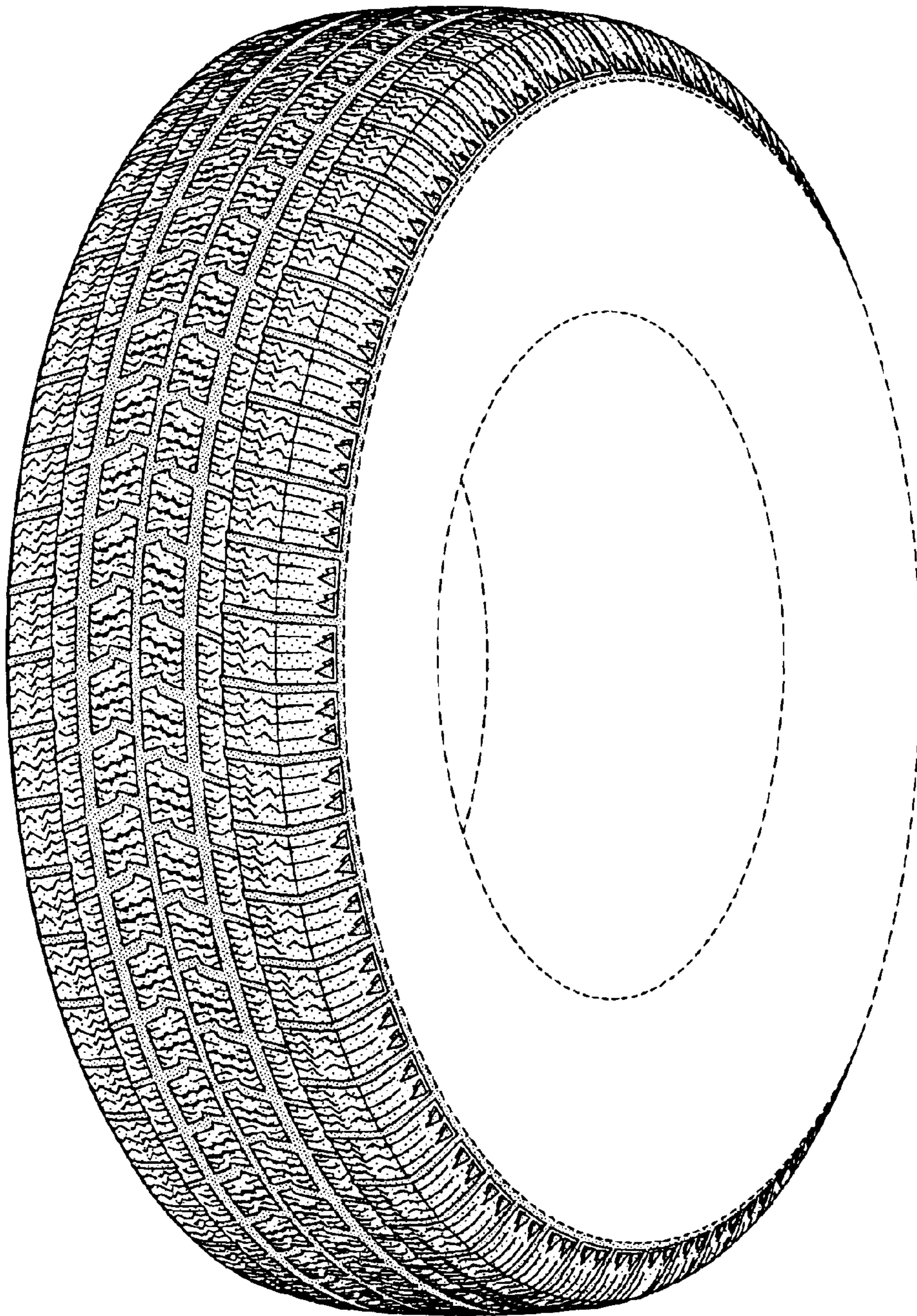

FIG-1

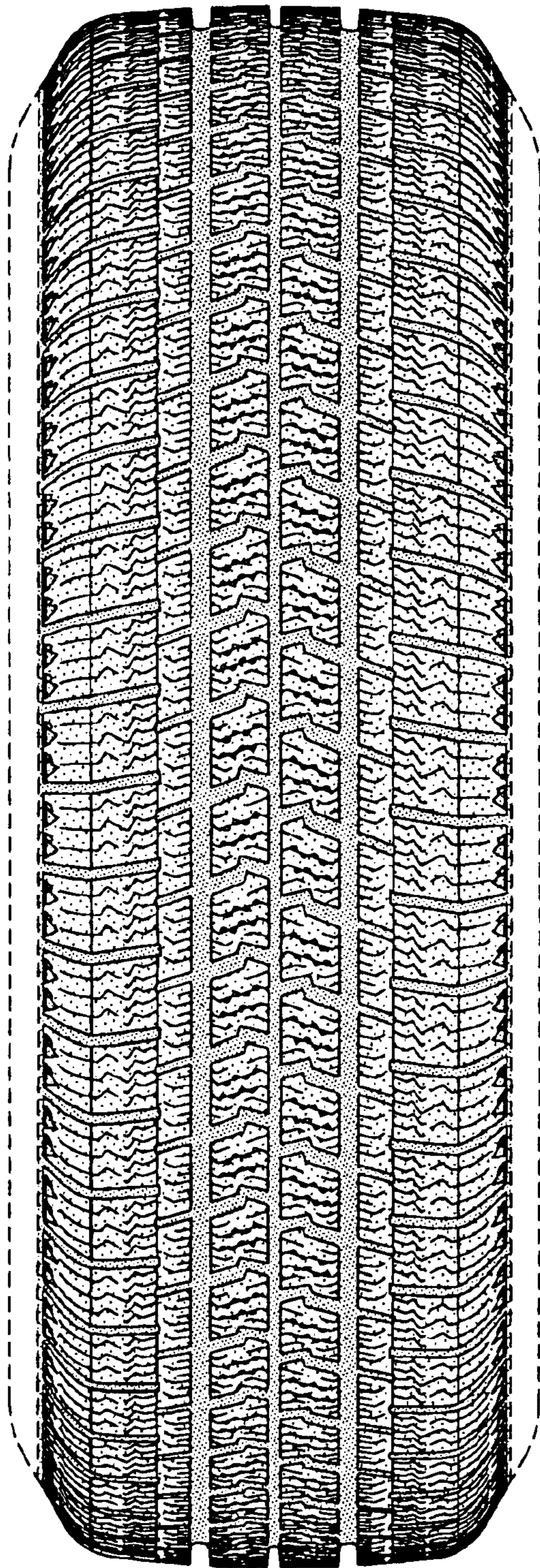

FIG-2

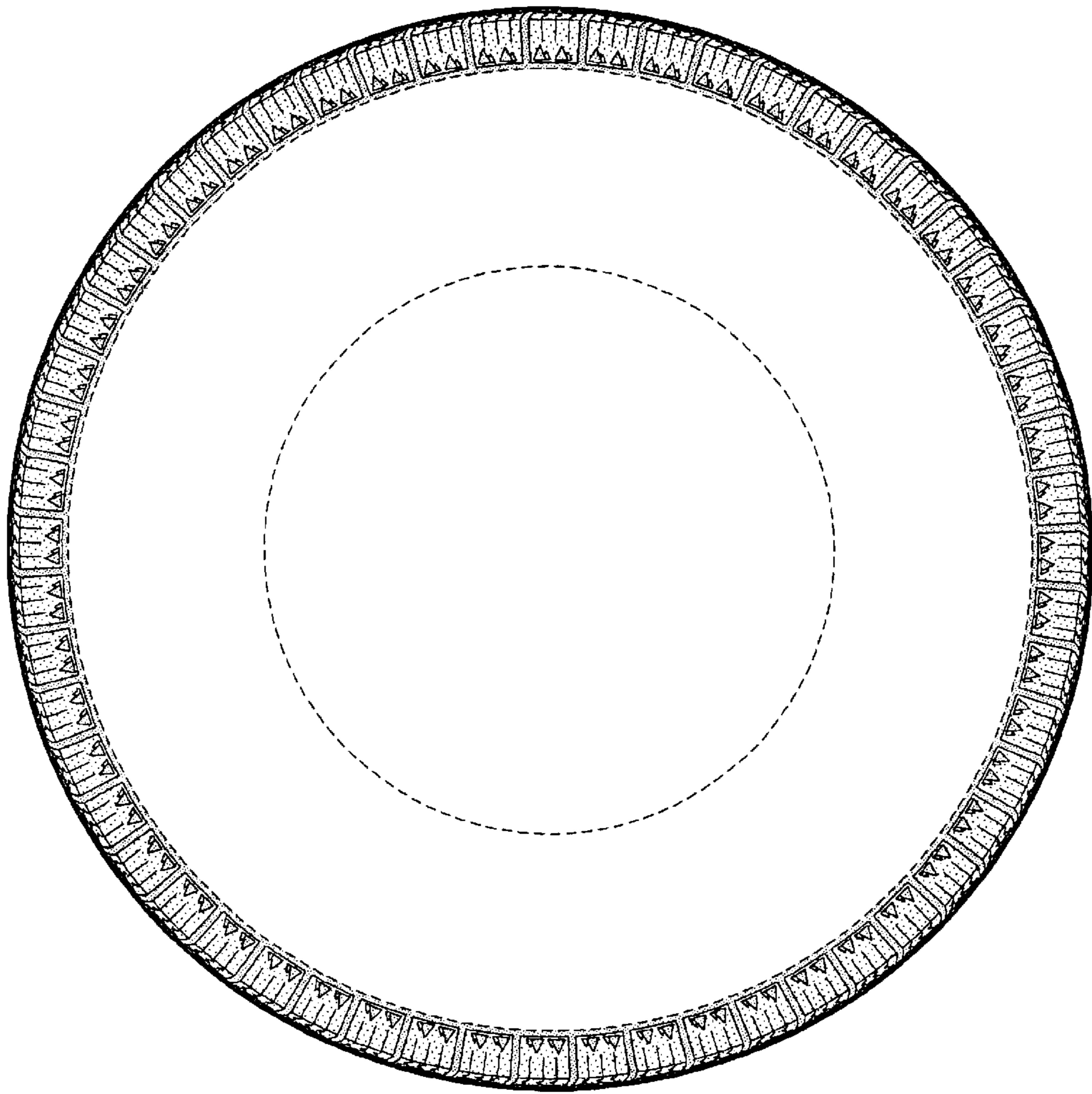

FIG-3

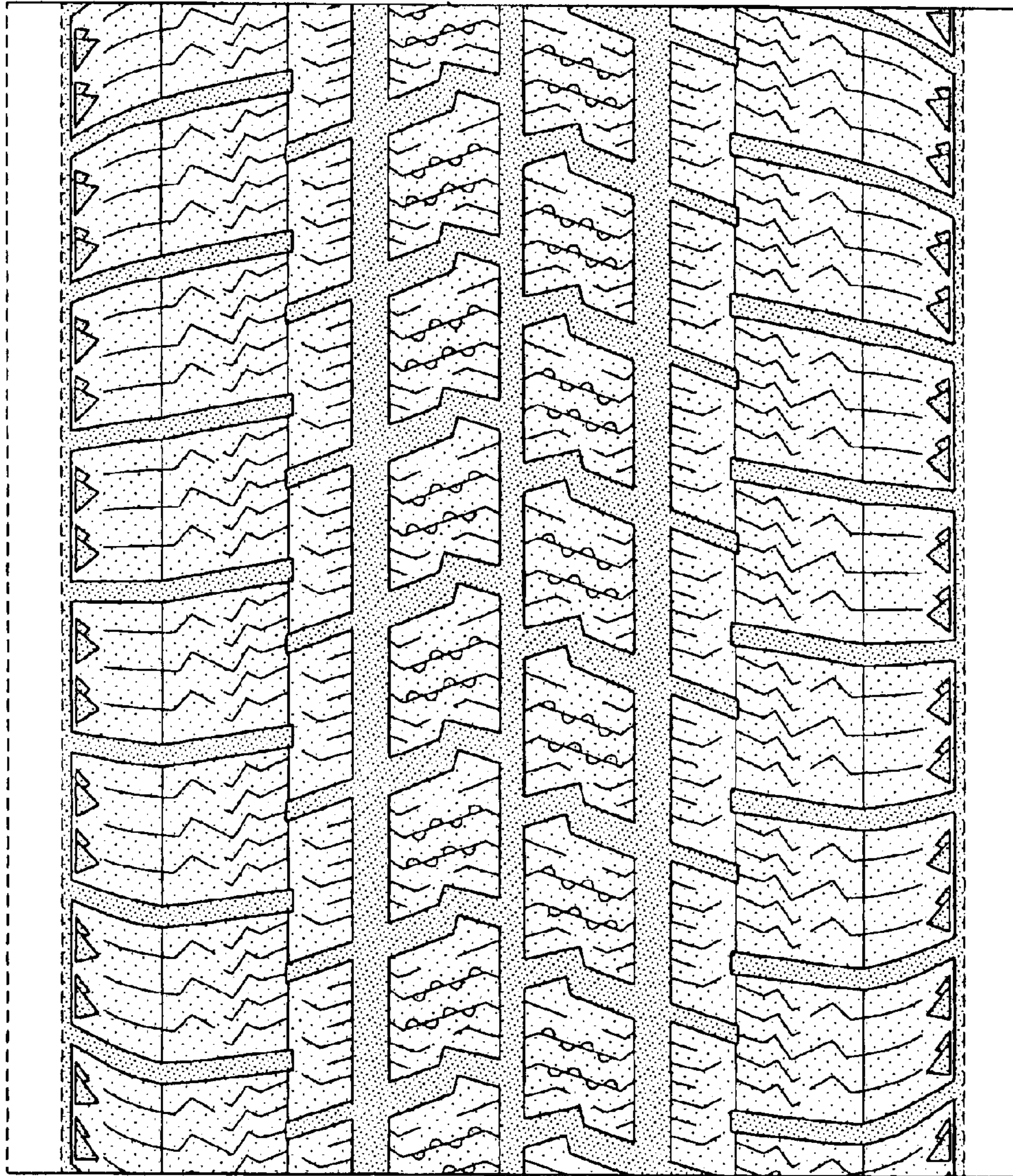

FIG-4