



US00D491130S

(12) **United States Design Patent**
Welbes

(10) **Patent No.:** **US D491,130 S**

(45) **Date of Patent:** **** Jun. 8, 2004**

(54) **TIRE TREAD**

Toyo Proxes T1S Tire, Tire Review Magazine, Mar. 2001, p. 39.*

(75) Inventor: **Paul Welbes**, Schrondeweiler (LU)

(73) Assignee: **The Goodyear Tire & Rubber Company**, Akron, OH (US)

* cited by examiner

(**) Term: **14 Years**

Primary Examiner—Robert M. Spear
(74) *Attorney, Agent, or Firm*—David L. King; Richard B. O’Planick

(21) Appl. No.: **29/189,843**

(22) Filed: **Sep. 11, 2003**

(51) **LOC (7) Cl.** **12-15**

(52) **U.S. Cl.** **D12/563**

(58) **Field of Search** D12/546, 551–558,
D12/563–565, 567, 579, 581, 586–590,
599, 600–603, 900; 152/209.1–209.28

(57) **CLAIM**

The ornamental design for a tire tread, as shown and described.

DESCRIPTION

(56) **References Cited**

U.S. PATENT DOCUMENTS

D354,261	S	*	1/1995	Graas	D12/566
5,725,700	A	*	3/1998	Ichiki	152/209.18
D450,033	S	*	11/2001	Graas et al.	D12/563
D455,393	S	*	4/2002	Ratliff, Jr.	D12/546
D462,313	S	*	9/2002	Maxwell	D12/546
D469,055	S	*	1/2003	Johanning et al.	D12/563
D470,100	S	*	2/2003	Johanning et al.	D12/563
D471,152	S	*	3/2003	Graas et al.	D12/563
D475,009	S	*	5/2003	Ochi	D12/600
6,601,624	B2	*	8/2003	Ratliff, Jr.	152/209.19

OTHER PUBLICATIONS

Bridgestone Potenza S–02 Tire, 2002 Tread Design Guide, Jan. 2002, p. 17. 4/1.*
Goodyear Eagle F1 GSD2 Tire, 2002 Tread Design Guide, Jan. 2002, p. 34. 2/4.*

FIG. 1 is a perspective view of a tire tread showing my new design, it being understood that the pattern repeats uniformly throughout the circumference of the tread;

FIG. 2 is a front elevational view thereof;

FIG. 3 is a right side elevational view thereof; the opposite side elevational view being a mirror image thereof; and,

FIG. 4 is an enlarged fragmentary front elevational view thereof.

In the drawings, the broken lines defining the sidewall, inner bead and the peripheral boundary between the tire tread and the sidewall are for illustrative purposes only and form no part of the claimed design.

1 Claim, 4 Drawing Sheets

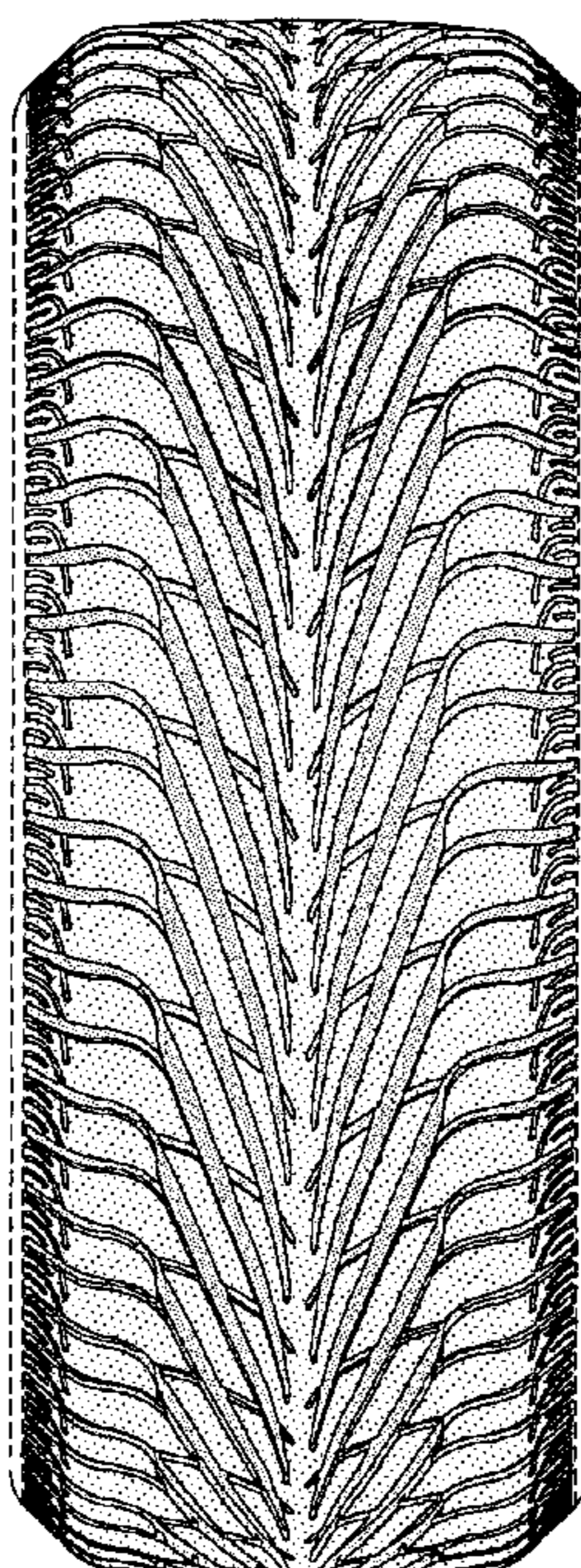

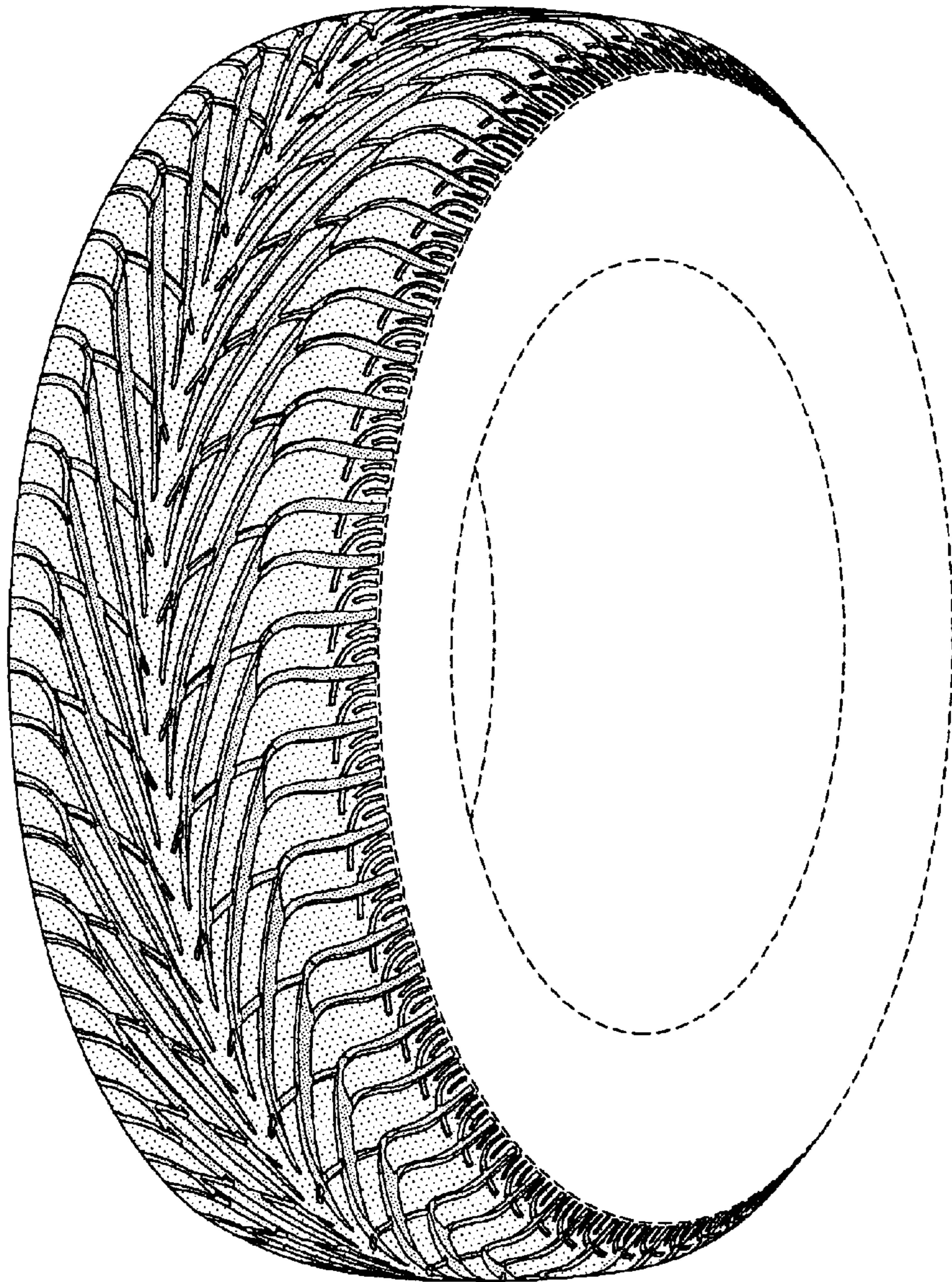

FIG-1

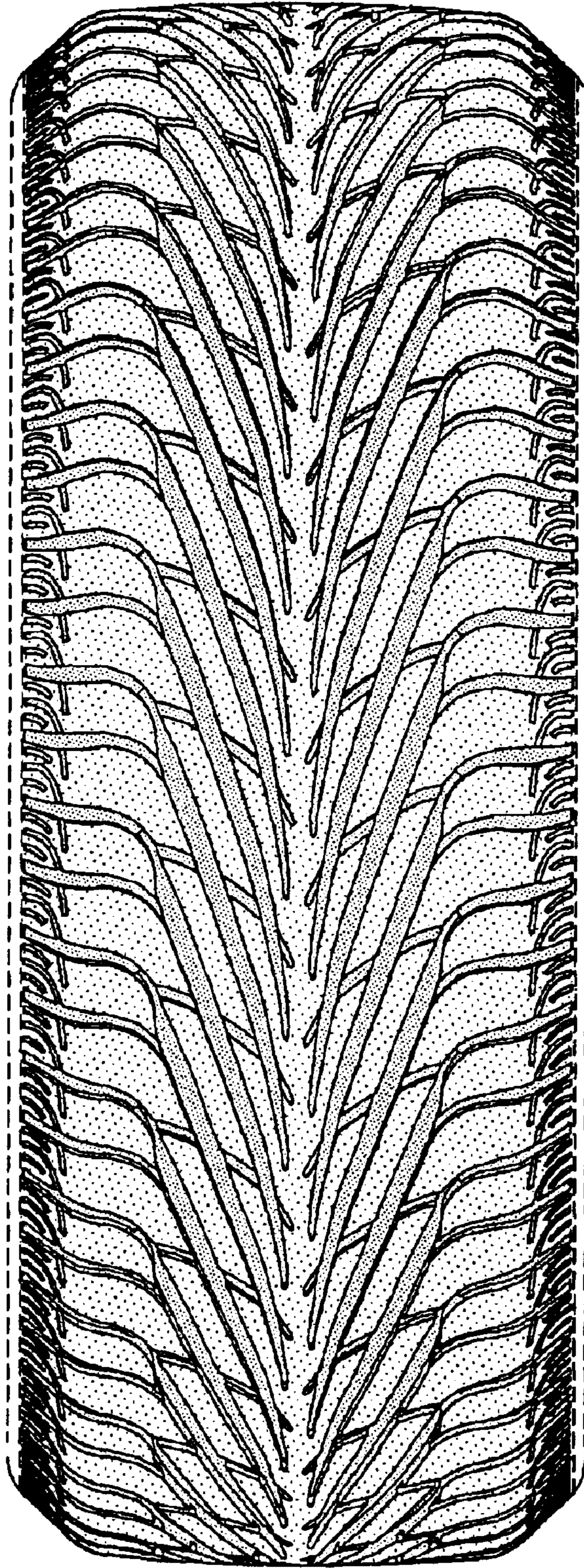

FIG-2

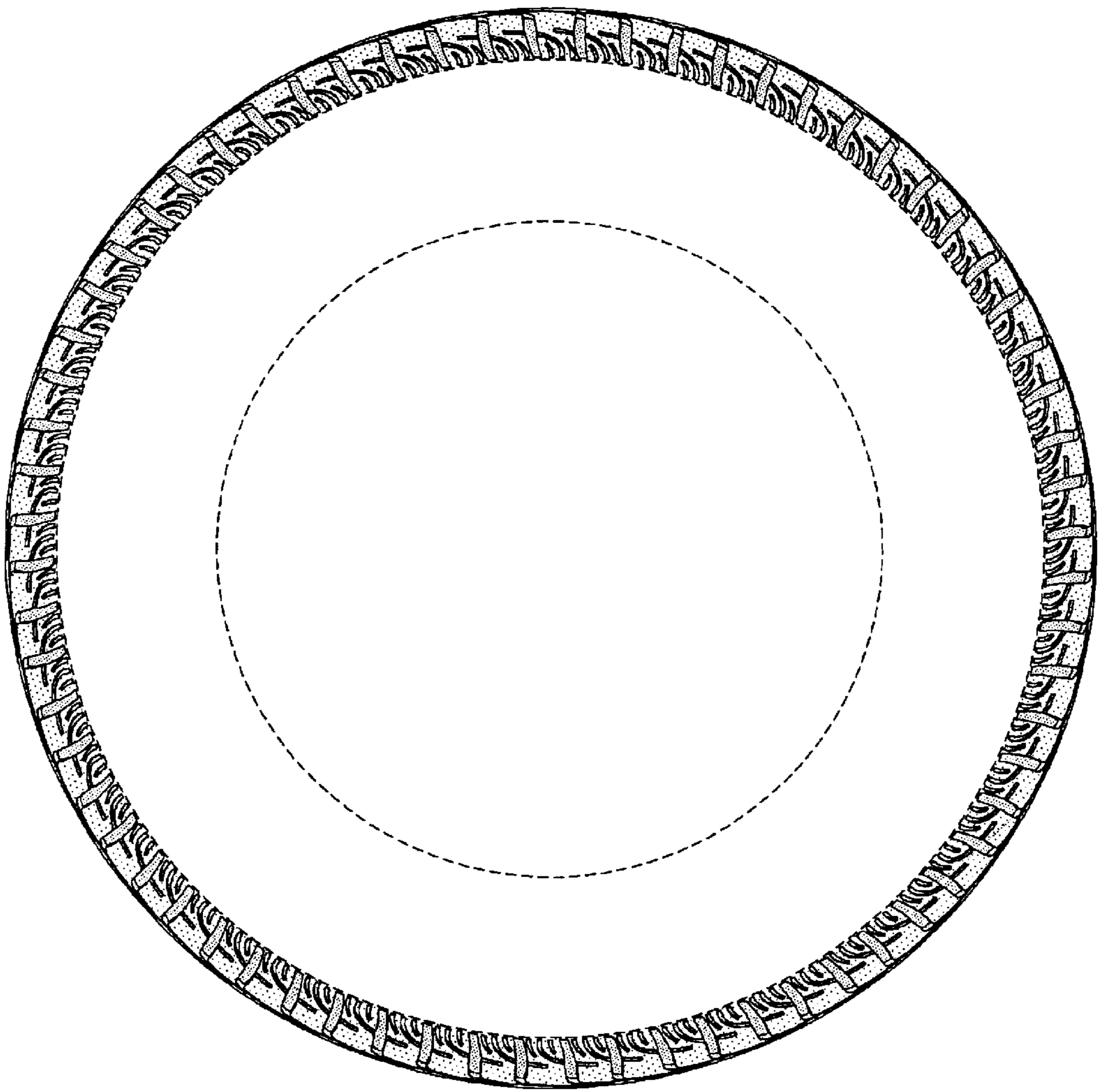

FIG-3

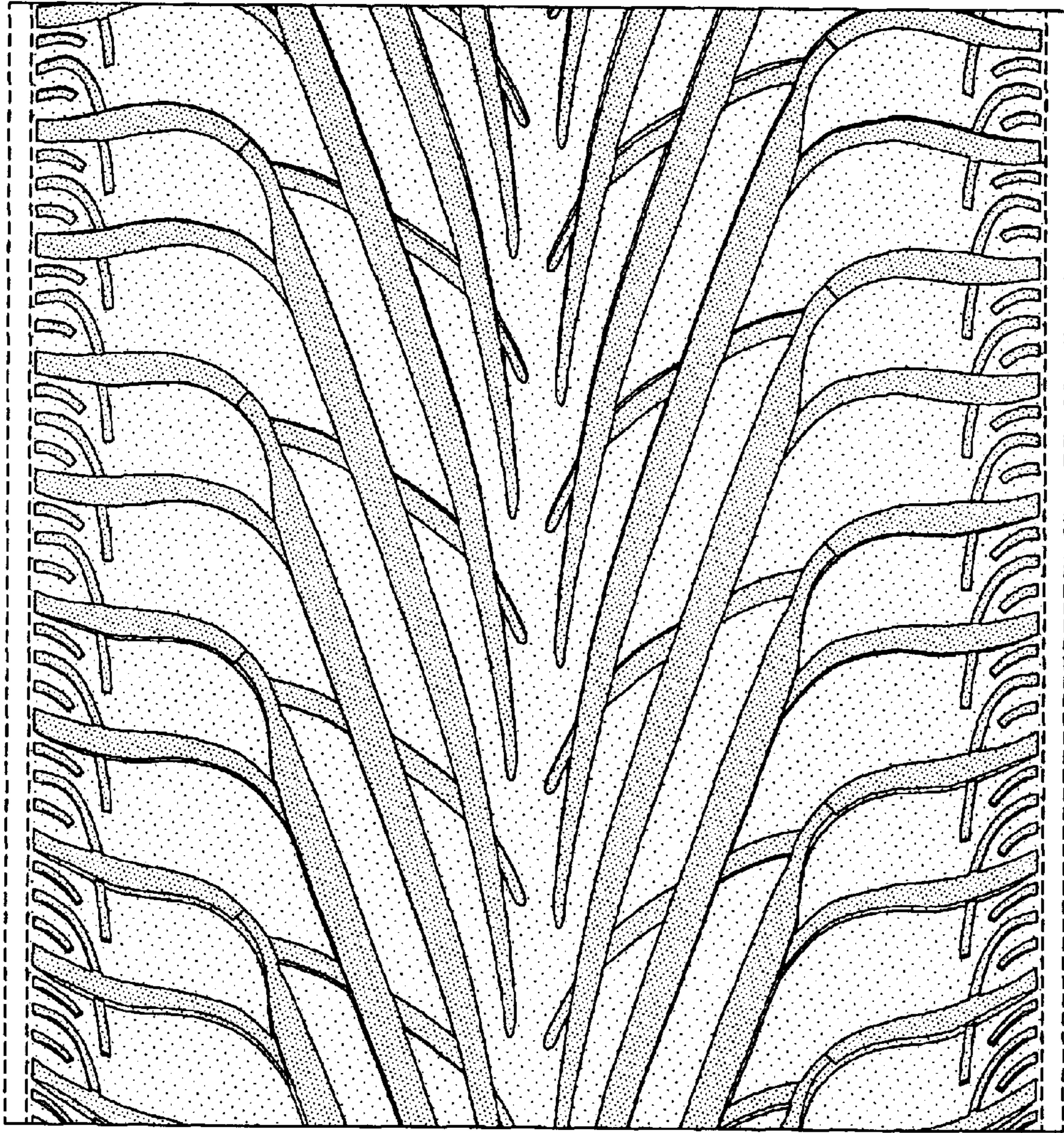

FIG-4