



US00D490988S

(12) **United States Design Patent**
Delaney et al.

(10) **Patent No.: US D490,988 S**

(45) **Date of Patent: ** Jun. 8, 2004**

(54) **EMBOSSED, NON-WOVEN FABRIC**

(75) Inventors: **Andrew Delaney**, Windsor, NJ (US);
Nick M. Carter, Mooresville, NC
(US); **Jennifer Mayhorn**, Huntersville,
NC (US)

(73) Assignee: **Polymer Group, Inc.**, Mooresville, NC
(US)

(**) Term: **14 Years**

(21) Appl. No.: **29/178,595**

(22) Filed: **Mar. 28, 2003**

(51) **LOC (7) Cl. 05-06**

(52) **U.S. Cl. D5/53; D5/59**

(58) **Field of Search** D5/1-3, 6-8, 11,
D5/13-16, 23-28, 30, 32, 35-37, 39, 43,
45, 47, 49, 50, 52-66, 99; D2/749, 883,
889, 980, 984, 994; D6/582, 583, 595,
596, 598, 603-606, 613, 616, 617, 619,
622; 428/17, 18, 151, 154, 156, 171, 187,
198, 199, 540, 542.2, 542.6, 919; D24/124,
125; D25/142, 152; 5/413 AM, 709; D7/396.4,
396; D9/310, 311; 162/134, 140, 231; 156/148,
209

(56) **References Cited**

U.S. PATENT DOCUMENTS

D10,962 S	*	12/1878	Webb	D5/47
D24,748 S	*	10/1895	Phillips, Jr.	D5/47
D38,039 S	*	5/1906	Mitchell	D5/7
D87,889 S	*	10/1932	Rosenstein	D5/60
D99,771 S	*	5/1936	Aibel	D5/49

D124,084 S	*	12/1940	Tips	D5/47
D130,174 S	*	10/1941	Rigney	D5/47
D134,240 S	*	11/1942	Garay	D5/7
D134,731 S	*	1/1943	Burton	D5/30
D143,723 S	*	2/1946	Frischer	D5/53
D194,651 S	*	2/1963	Amberson	D5/53
3,655,501 A	*	4/1972	Tesch	D5/47
D231,018 S	*	3/1974	Gilling	D5/53
D464,806 S		10/2002	Carter		
D464,807 S		10/2002	Carter		
D465,092 S		11/2002	Carlson		
D465,337 S		11/2002	Curtis et al.		
D465,658 S		11/2002	Carlson		
D466,702 S		12/2002	Carlson et al.		

* cited by examiner

Primary Examiner—Doris V. Coles

Assistant Examiner—T. Chase Nelson

(74) *Attorney, Agent, or Firm*—Wood, Phillips, Katz, Clark
& Mortimer

(57) **CLAIM**

The ornamental design for an embossed, non-woven fabric,
as shown and described.

DESCRIPTION

FIG. 1 is a top, plan view of a portion of an embossed,
non-woven fabric showing our new design; and,
FIG. 2 is a perspective view thereof, as seen from a top, side
vantage.

FIG. 1 and 2 show a portion of the embossed, non-woven
fabric, which extends indeterminately in length and in width,
and which shows an embossed, repeating pattern. The bot-
tom of the embossed, non-woven fabric is non-ornamental
and does not form a part of our new design.

1 Claim, 2 Drawing Sheets

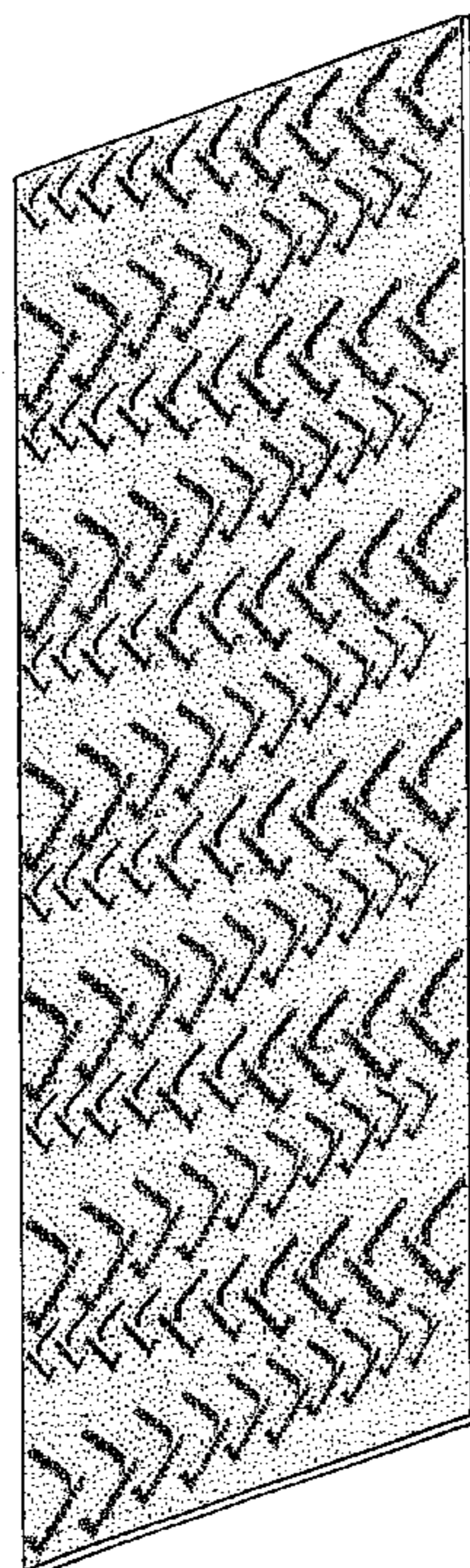

FIG. 1

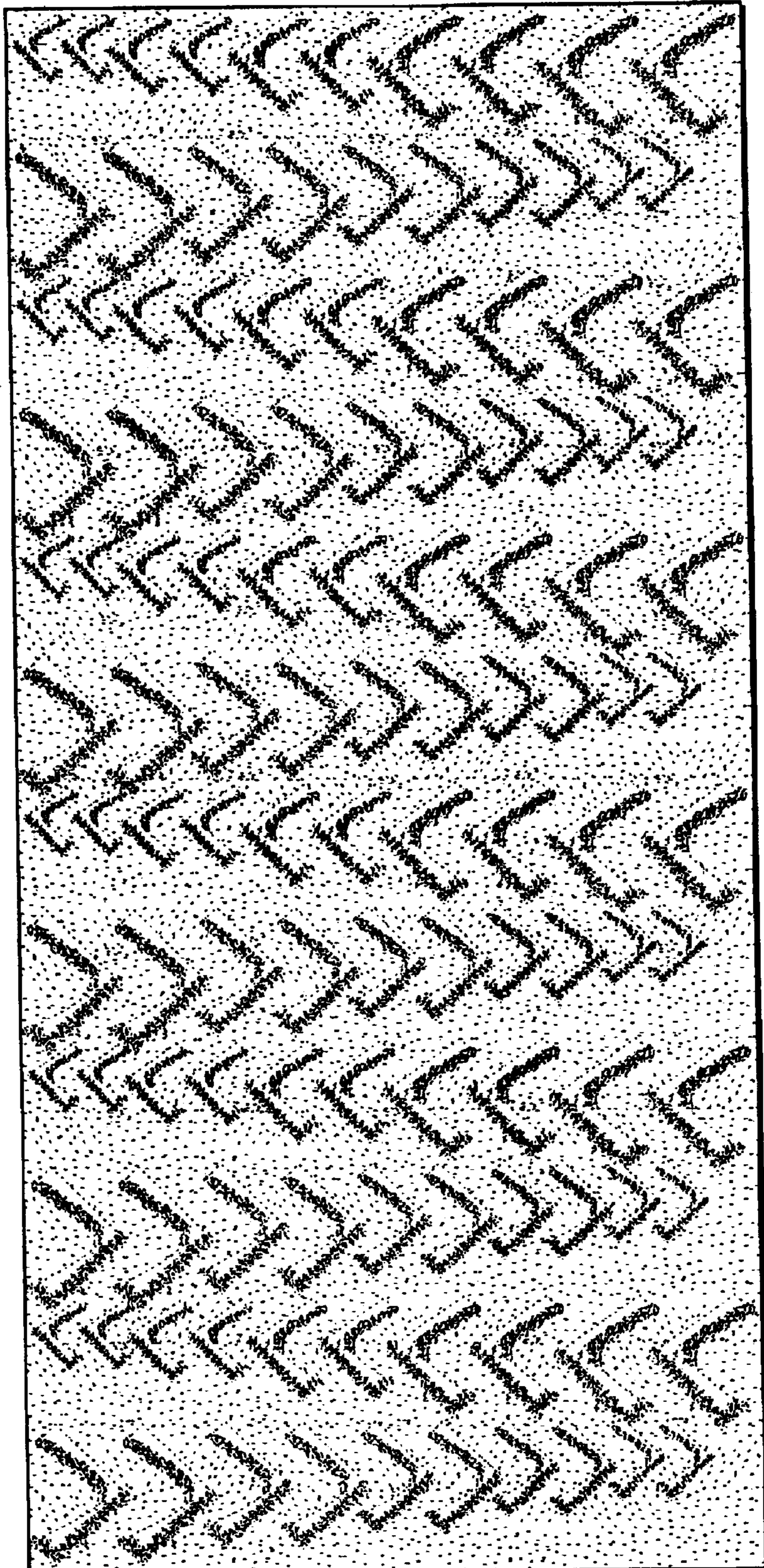

FIG. 2

