



US00D490975S

(12) **United States Design Patent**
Hung

(10) **Patent No.:** **US D490,975 S**

(45) **Date of Patent:** **** Jun. 8, 2004**

(54) **SUSPENSION DEVICE FOR A SCREW DRIVER ASSEMBLY**

Primary Examiner—Catherine R. Oliver

(76) **Inventor:** **Kun Chih Hung**, P.O. Box 2103,
Taichung (TW)

(57) **CLAIM**

The ornamental design for a suspension device for a screw driver assembly, as shown and described.

(**) **Term:** **14 Years**

DESCRIPTION

(21) **Appl. No.:** **29/183,663**

FIG. 1 is a perspective view of a suspension device for a screw driver assembly showing my new design;

(22) **Filed:** **Jun. 16, 2003**

FIG. 2 is a front elevational view thereof;

(51) **LOC (7) Cl.** **03-01**

FIG. 3 is a rear elevational view thereof;

(52) **U.S. Cl.** **D3/228**

FIG. 4 is a left side view thereof;

(58) **Field of Search** D3/228, 215, 220,
D3/224, 221, 229, 219; 224/904, 901, 240,
241, 245, 666-667; D7/602-619

FIG. 5 is a right side view thereof;

FIG. 6 is a top plan view thereof;

FIG. 7 is a bottom plan view thereof;

(56) **References Cited**

FIG. 8 is a perspective view showing the application thereof, wherein the broken line portion is for illustrative purpose only and forms no part of the claimed design; and,

U.S. PATENT DOCUMENTS

FIG. 9 is a front elevational view showing the application thereof, wherein the broken line portion is for illustrative purpose only and forms no part of the claimed design.

5,076,478 A	*	12/1991	Unger	224/904
D461,309 S	*	8/2002	Eriksson et al.	D3/228
D467,070 S	*	12/2002	Snider et al.	D3/228
D480,867 S	*	10/2003	Snider et al.	D3/228

* cited by examiner

1 Claim, 6 Drawing Sheets

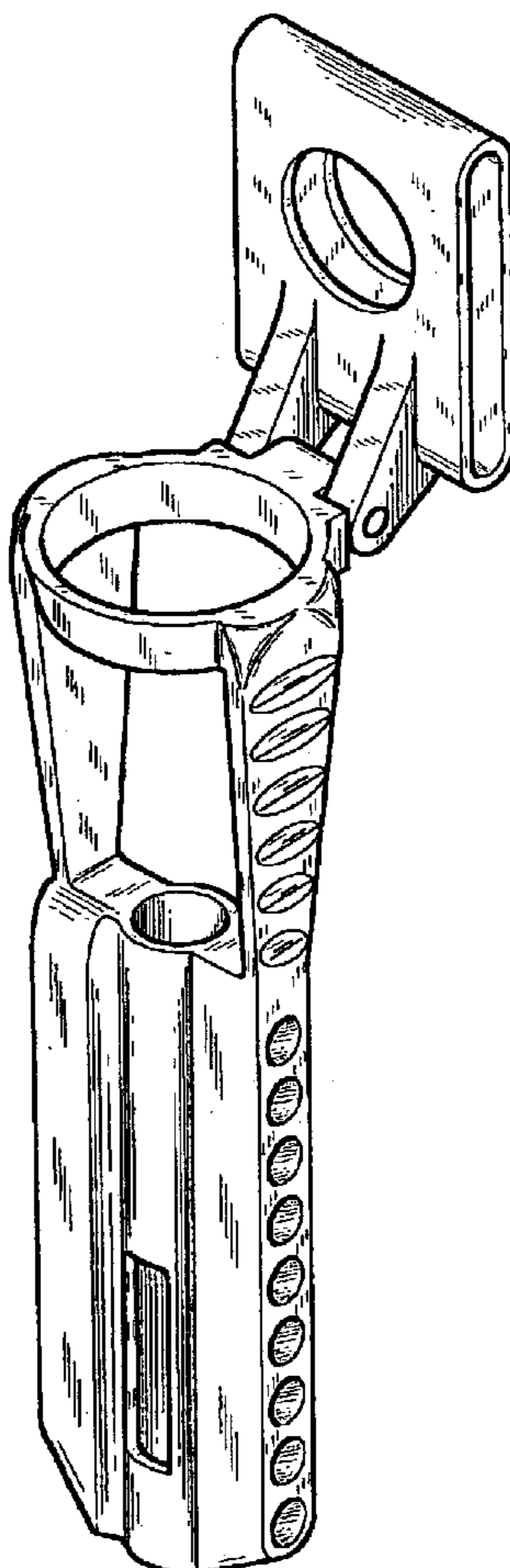

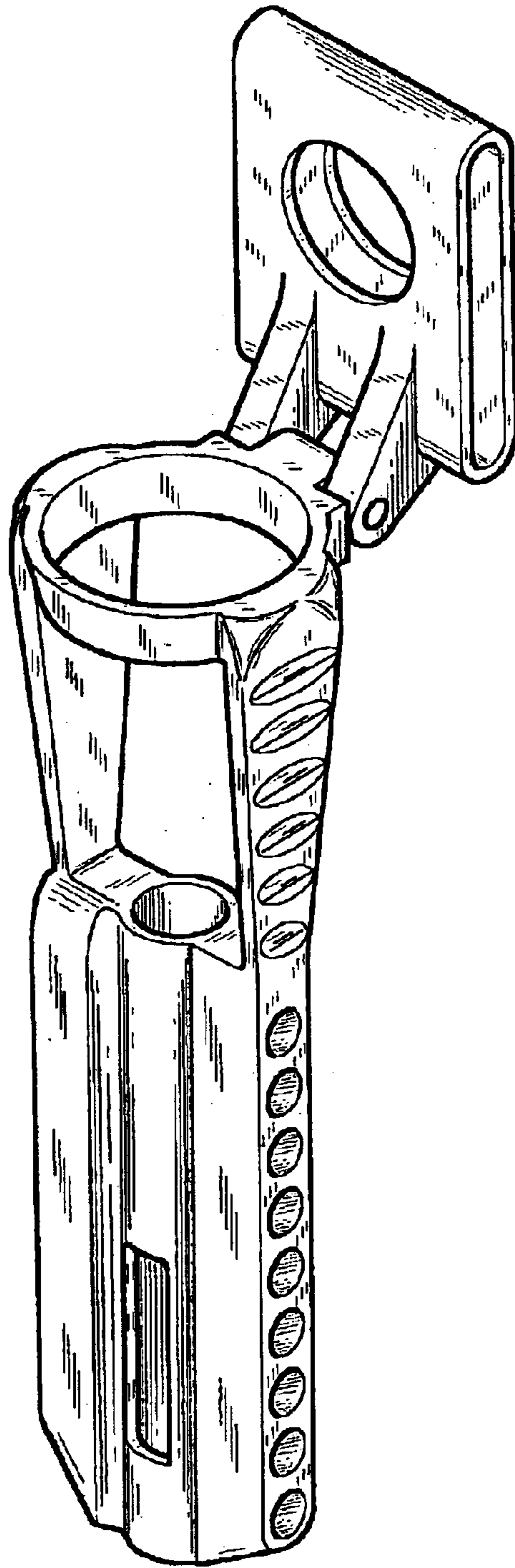

FIG. 1

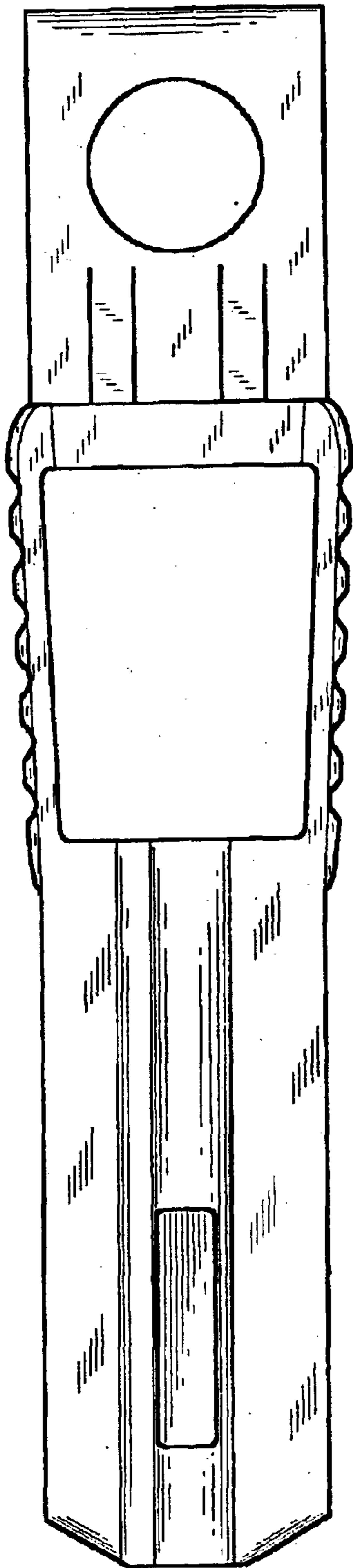

FIG. 2

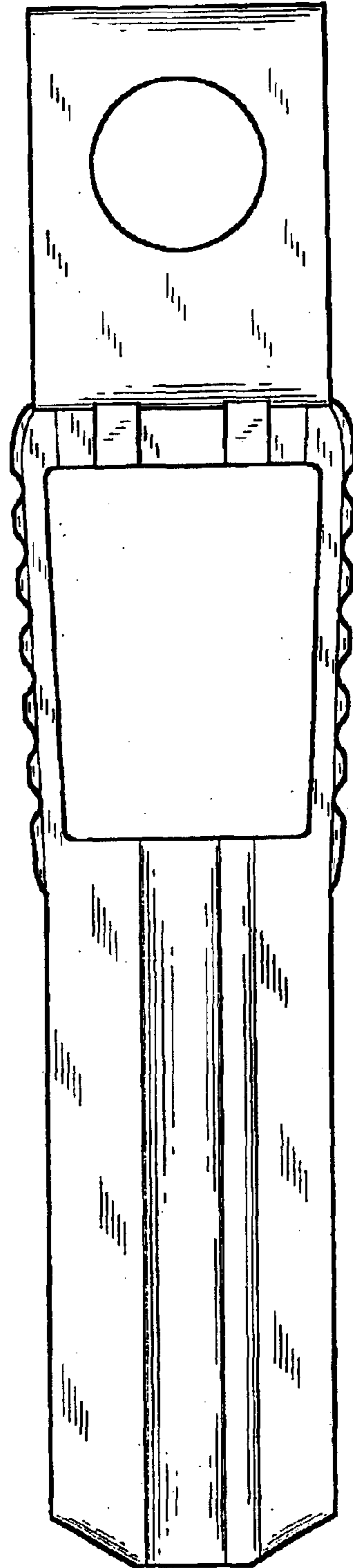

FIG. 3

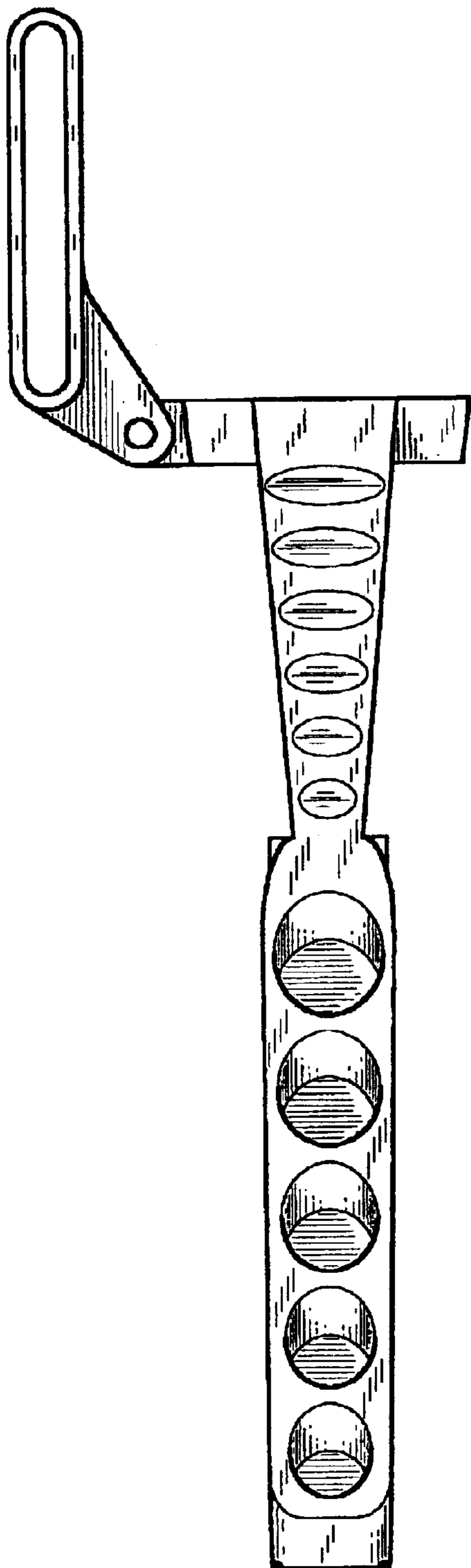

FIG. 4

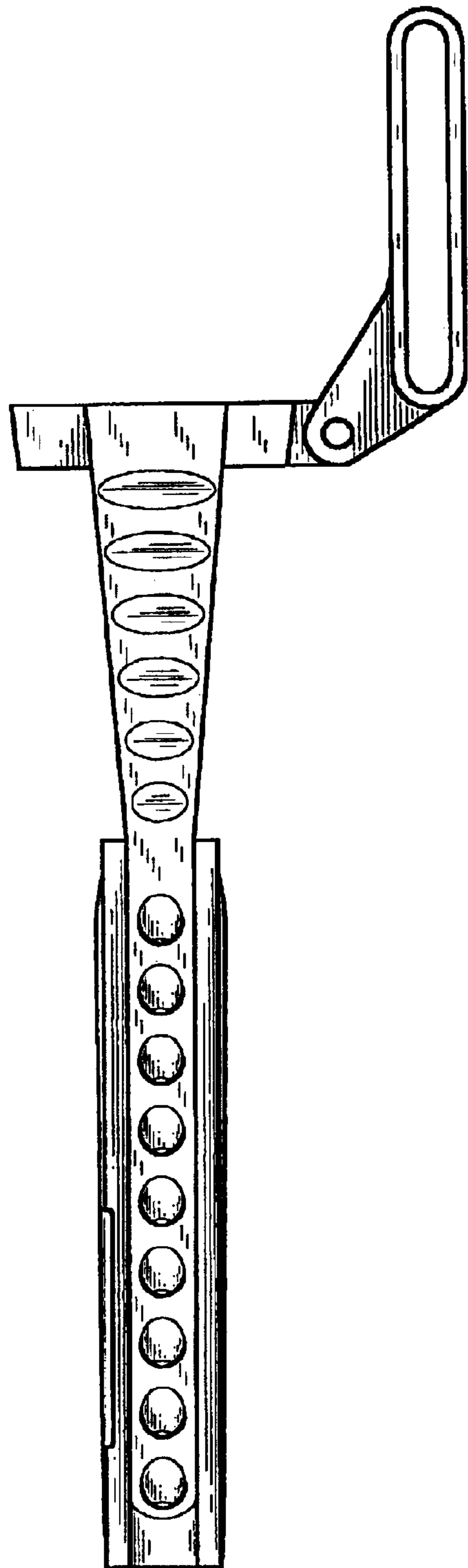

FIG. 5

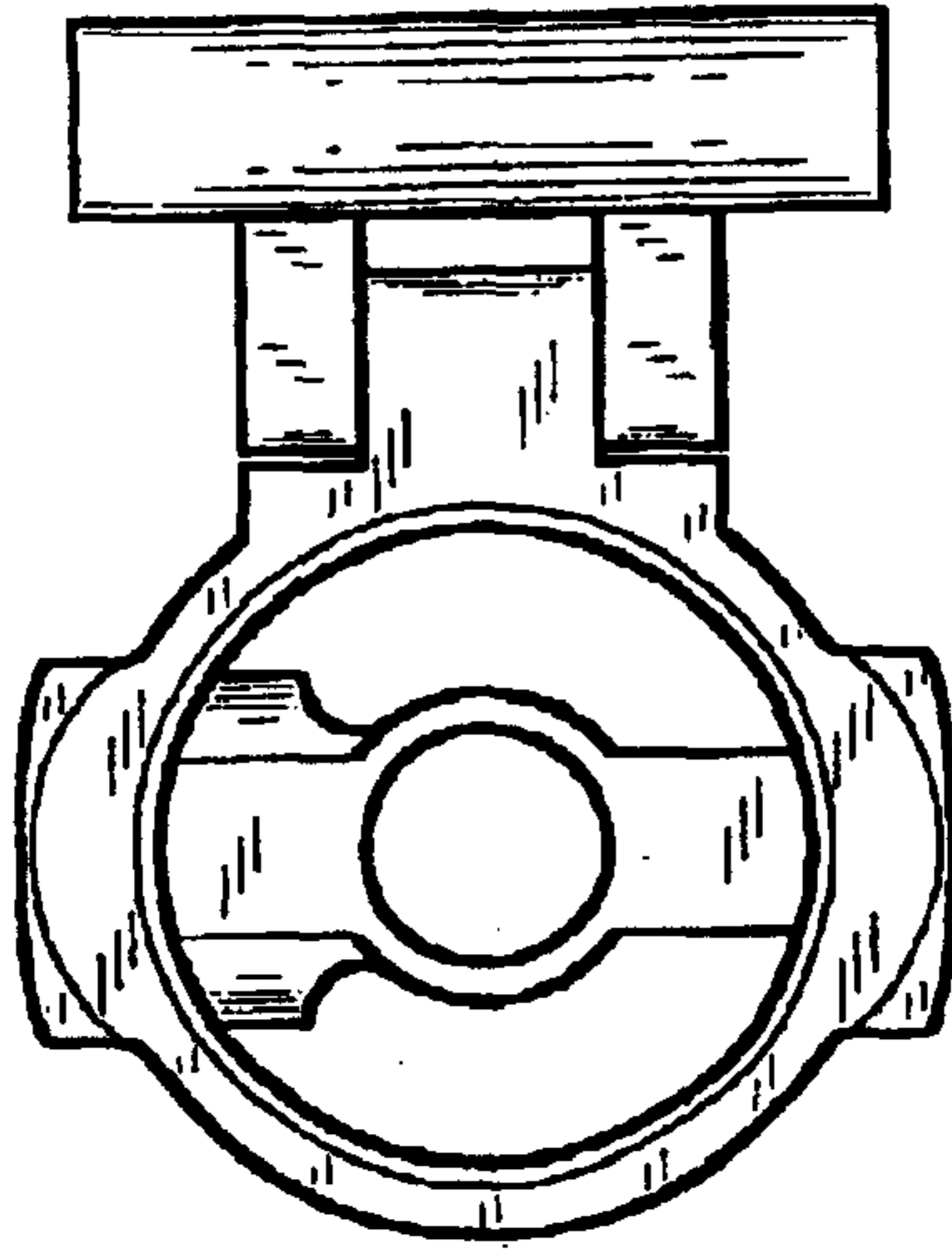

FIG. 6

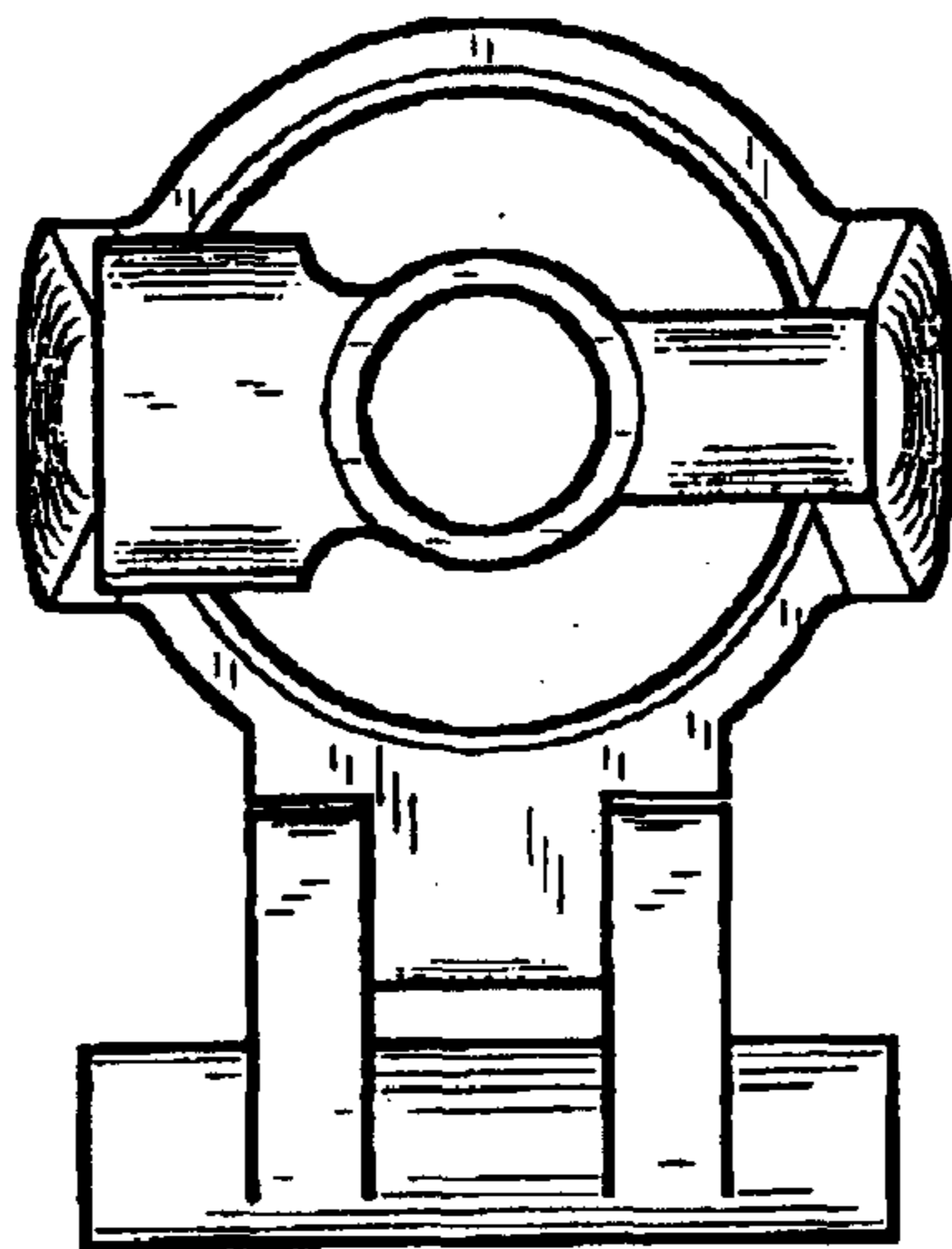

FIG. 7

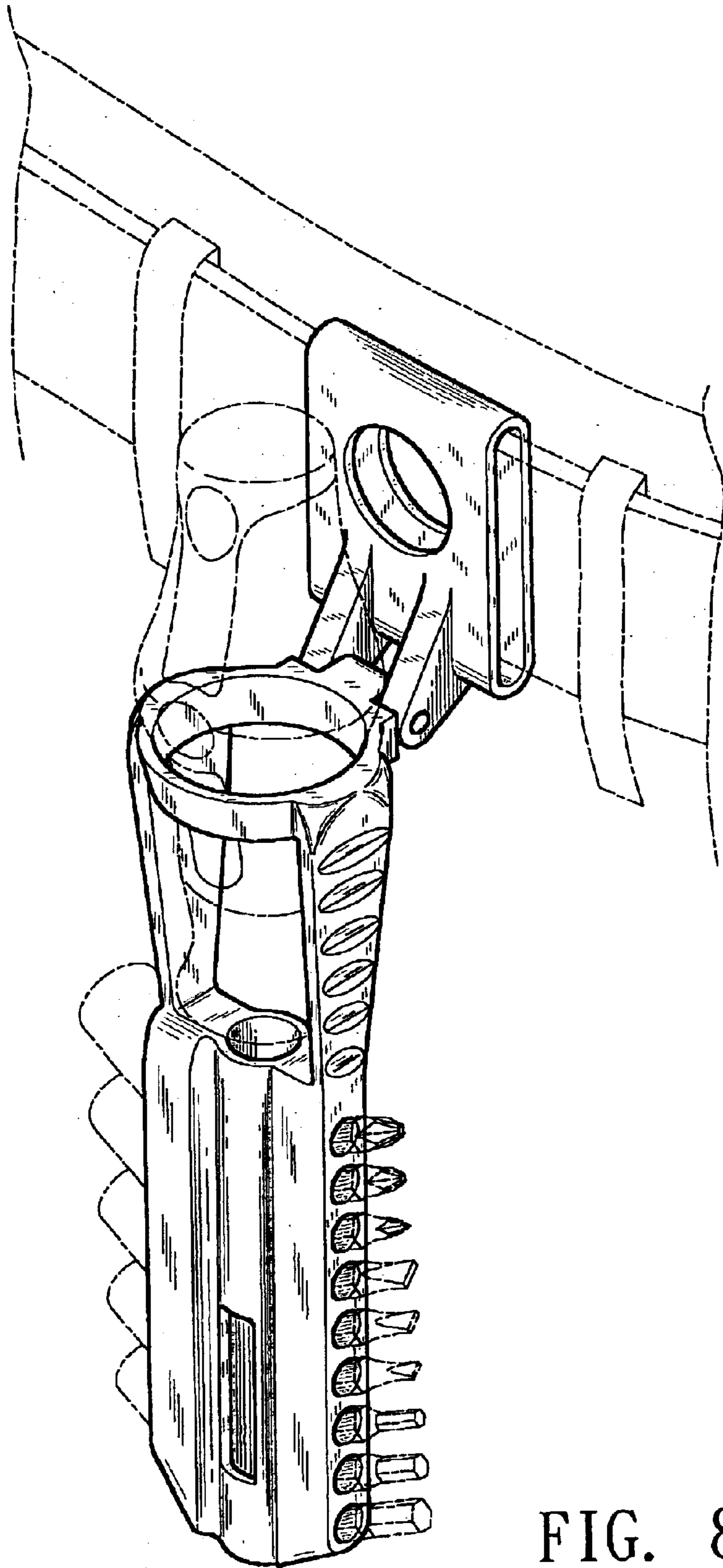

FIG. 8

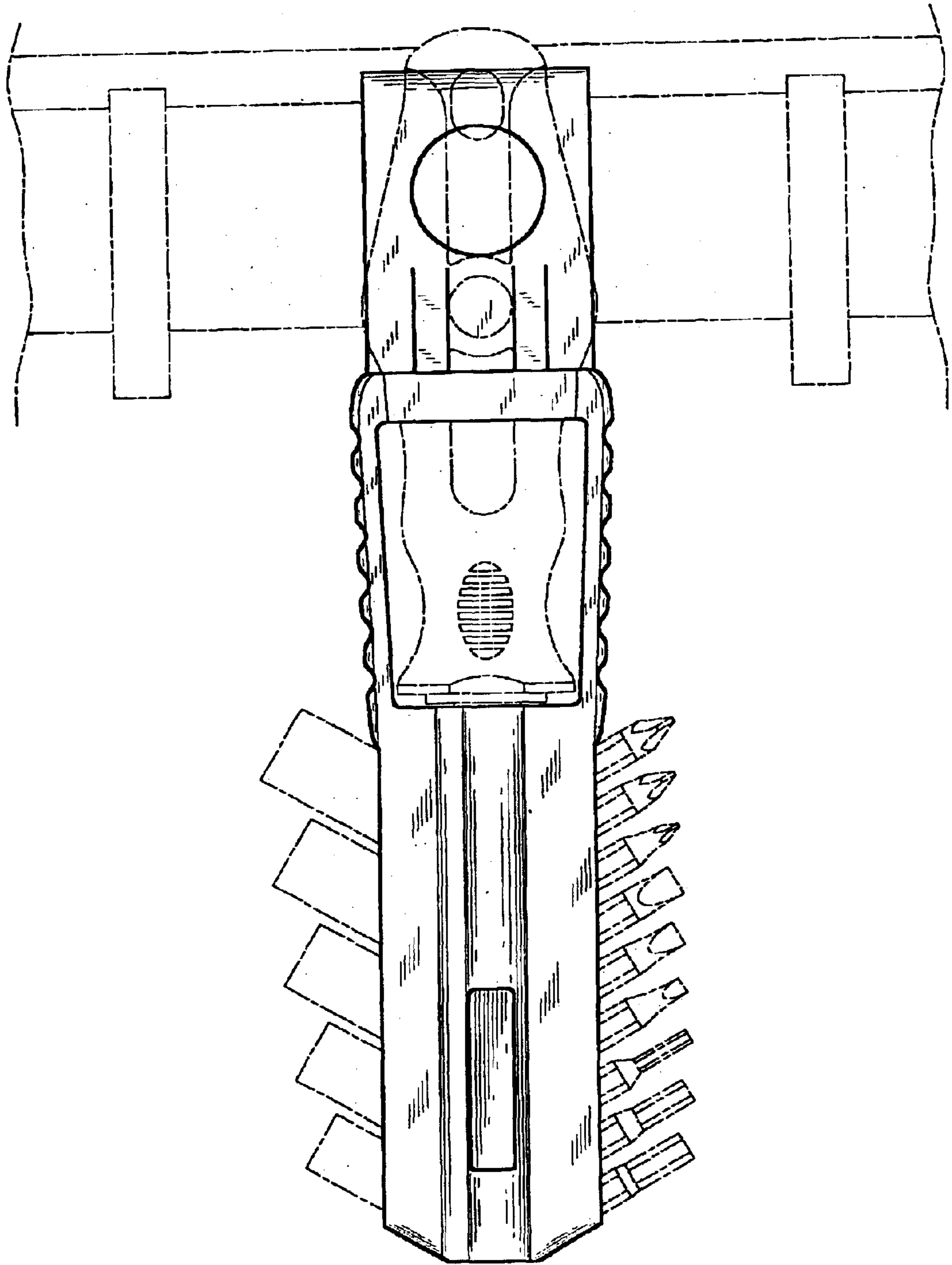

FIG. 9