



US00D490970S

(12) **United States Design Patent**  
**Bray, Jr. et al.**

(10) **Patent No.:** **US D490,970 S**  
(45) **Date of Patent:** **\*\* Jun. 8, 2004**

(54) **CONTOURED FOOTBED**

(75) Inventors: **Walter Thomas Bray, Jr.**,  
Reynoldsburg, OH (US); **Theresa**  
**Stewart**, Columbus, OH (US)

(73) Assignee: **R. G. Barry Corporation**,  
Pickerington, OH (US)

(\*\*) Term: **14 Years**

(21) Appl. No.: **29/165,183**

(22) Filed: **Aug. 5, 2002**

(51) **LOC (7) Cl.** ..... **02-99**

(52) **U.S. Cl.** ..... **D2/961**

(58) **Field of Search** ..... D2/961; 36/69,  
36/71, 81, 88, 91, 92, 145-147, 154, 155,  
166, 173, 174, 180

(56) **References Cited**

**U.S. PATENT DOCUMENTS**

D62,779 S	7/1923	Hirshfield	
D64,599 S	5/1924	Muntener	
RE18,237 E	* 10/1931	Messler	36/81
D119,742 S	4/1940	Debusschere	
D120,316 S	4/1940	Reeves	
D135,347 S	3/1943	Pierson	
D136,381 S	9/1943	Ghez et al.	
D170,768 S	11/1953	Preti	
D174,475 S	4/1955	Smith	
2,715,285 A	8/1955	Del Vecchio	
4,020,569 A	5/1977	Fukuoka	
4,124,946 A	11/1978	Tomlin	
D276,003 S	10/1984	McAbery	
D284,901 S	* 8/1986	Tilles	D2/961
D294,537 S	3/1988	Le	
5,146,698 A	9/1992	Tilles et al.	
5,203,793 A	4/1993	Lyden	
D354,389 S	1/1995	Howlett et al.	
D354,844 S	1/1995	Rinehart	
5,392,532 A	2/1995	Bray, Jr. et al.	
D366,140 S	* 1/1996	Finn	D2/961
5,483,757 A	1/1996	Frykberg	
D366,956 S	* 2/1996	Gay	D2/961

(List continued on next page.)

*Primary Examiner*—Dominic Simone

(74) *Attorney, Agent, or Firm*—Merchant & Gould P.C.

(57) **CLAIM**

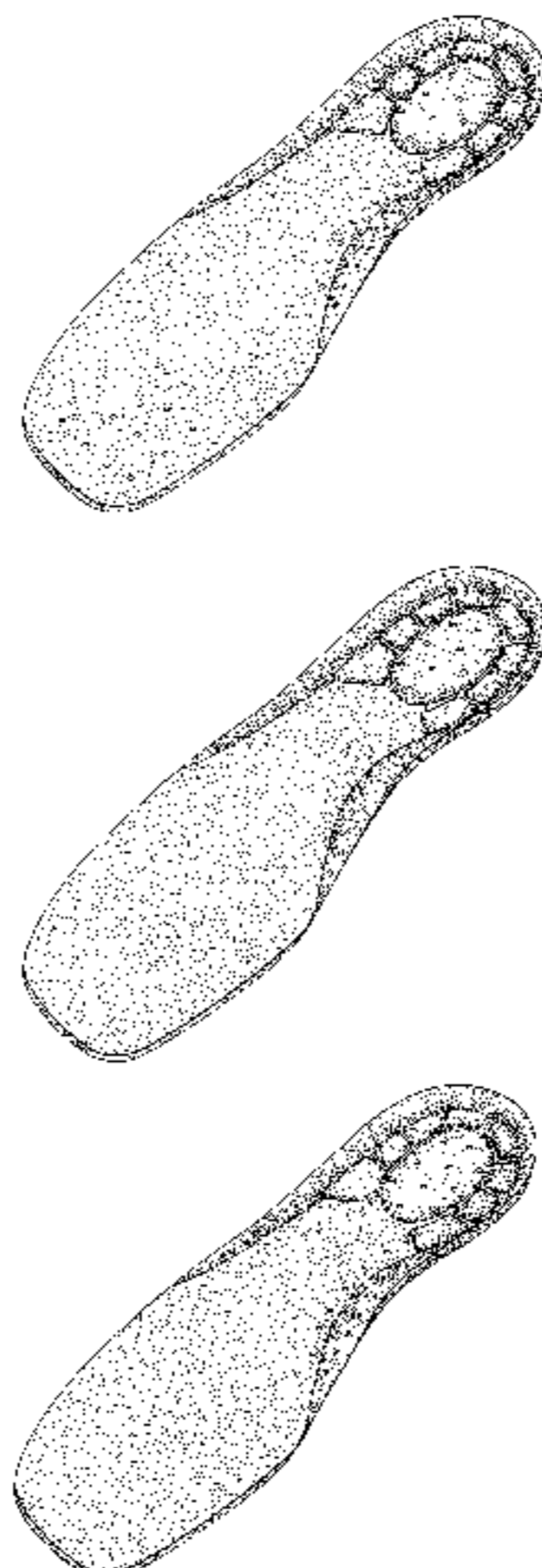
The ornamental design for a contoured footbed, as shown and described.

**DESCRIPTION**

FIG. 1 is a perspective view of a contoured footbed showing our new design;  
 FIG. 2 is a top plan view thereof, on an enlarged scale;  
 FIG. 3 is a bottom plan view of FIG. 2;  
 FIG. 4 is a right side elevational view of FIG. 2;  
 FIG. 5 is a left side elevational view of FIG. 2;  
 FIG. 6 is a front elevational view of FIG. 2;  
 FIG. 7 is a rear elevational view of FIG. 2;  
 FIG. 8 is a perspective view of a second embodiment of FIG. 1;  
 FIG. 9 is a top plan view of FIG. 8, on an enlarged scale;  
 FIG. 10; is a bottom plan view of FIG. 9  
 FIG. 11 is a right side elevational view of FIG. 9;  
 FIG. 12 is a left side elevational view of FIG. 9;  
 FIG. 13 is a front elevational view of FIG. 9, the rear elevational view being the same as FIG. 7;  
 FIG. 14 is a perspective view of a third embodiment of FIG. 1;  
 FIG. 15 is a top plan view of FIG. 14, on an enlarged scale;  
 FIG. 16 is a bottom plan view of FIG. 15, the right side, left side, front and rear being the same as FIGS. 4-7, respectively;  
 FIG. 17 is a perspective view of a fourth embodiment of FIG. 1;  
 FIG. 18 is a top plan view of FIG. 17, on an enlarged scale; and,  
 FIG. 19 is a bottom plan view of FIG. 18, the right side, left side, front and rear being the same as FIGS. 11-13 and FIG. 7, respectively.

The petitioners assert design rights in the mirror images of all embodiments made for the foot opposite the foot for which the illustrated embodiment is intended.

**1 Claim, 16 Drawing Sheets**

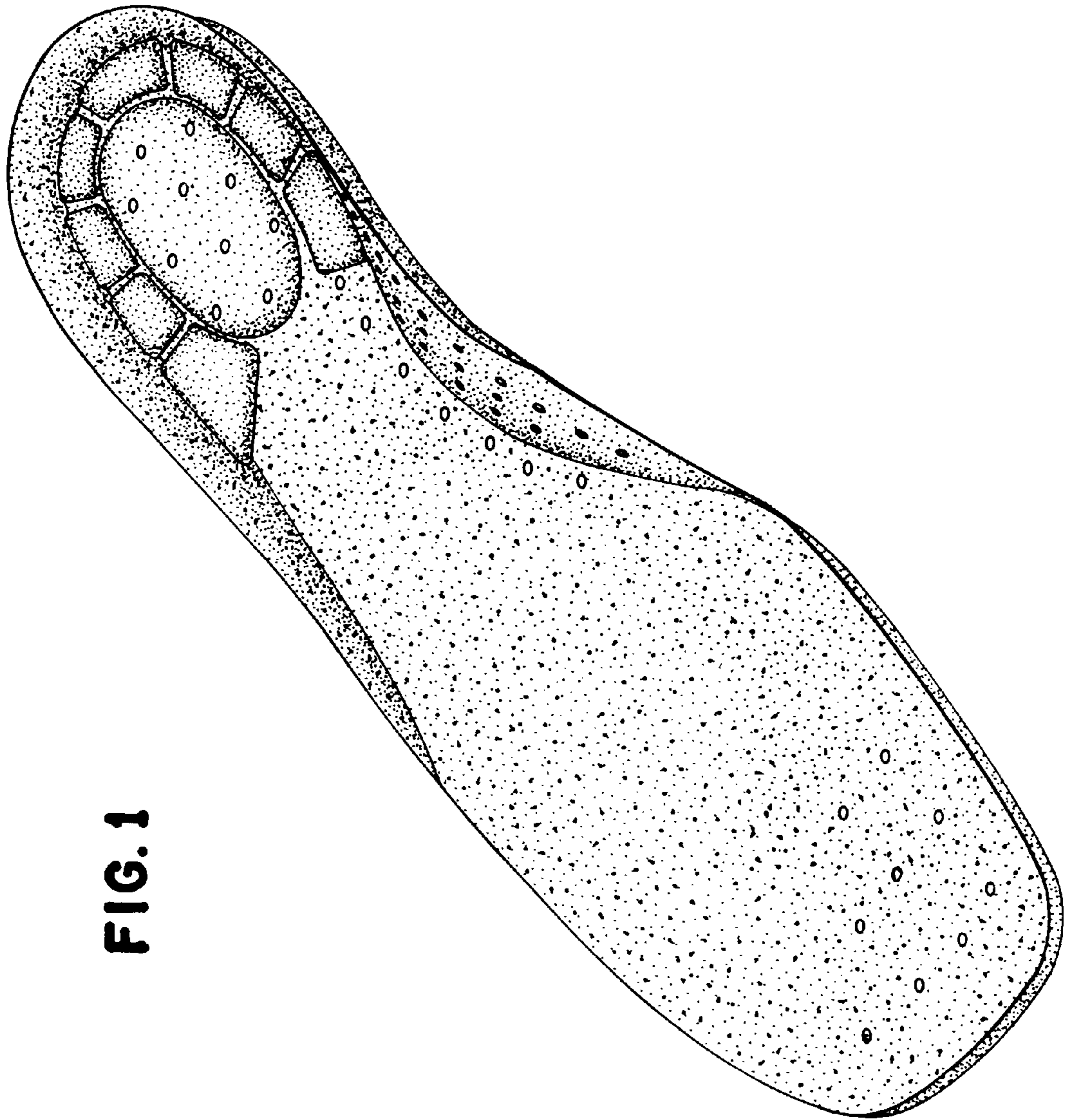


# US D490,970 S

Page 2

---

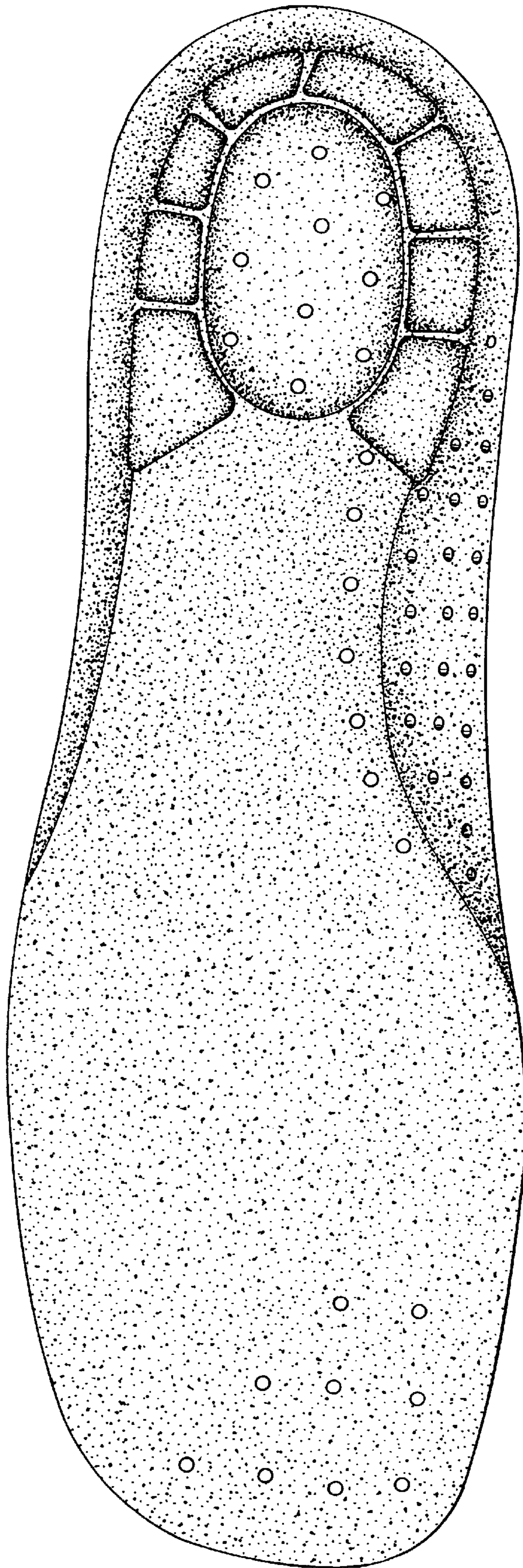
U.S. PATENT DOCUMENTS					
			D418,281 S	1/2000	Bray, Jr. et al.
5,551,173 A	9/1996	Chambers	D423,766 S *	5/2000	Genga ..... D2/961
5,611,153 A	3/1997	Fisher et al.	D426,373 S *	6/2000	Allen et al. .... D2/961
5,664,342 A	9/1997	Buchsenschuss	D432,769 S *	10/2000	Yung et al. .... D2/961
5,675,914 A	10/1997	Cintron	6,418,642 B1	7/2002	Bigg et al.
D399,042 S	* 10/1998	Strawser et al. .... D2/961			* cited by examiner



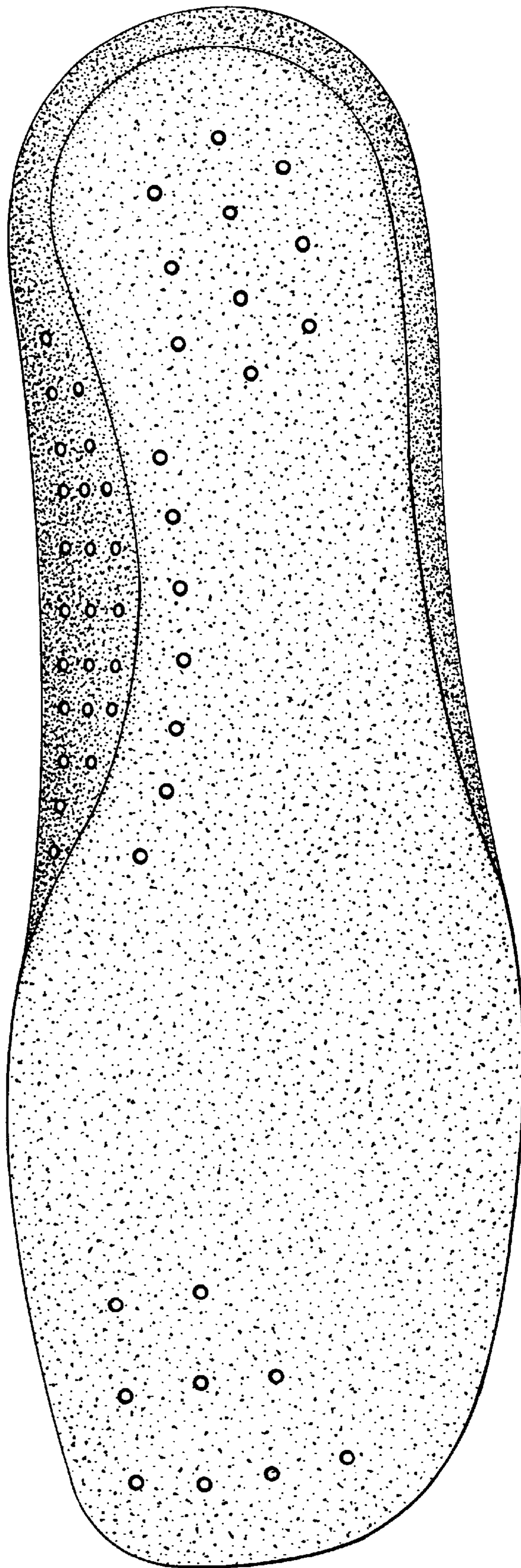
**FIG. 1**



**FIG. 2**

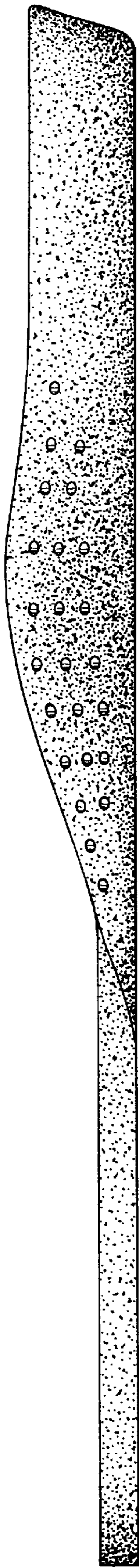


**FIG. 3**

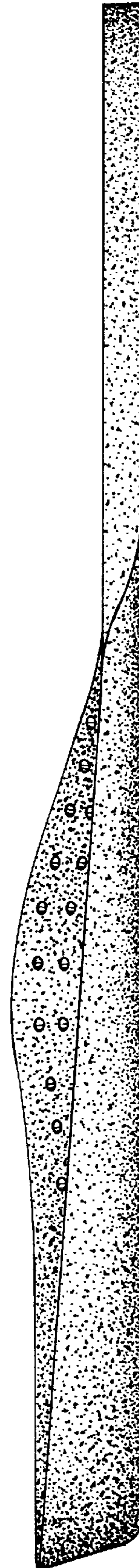




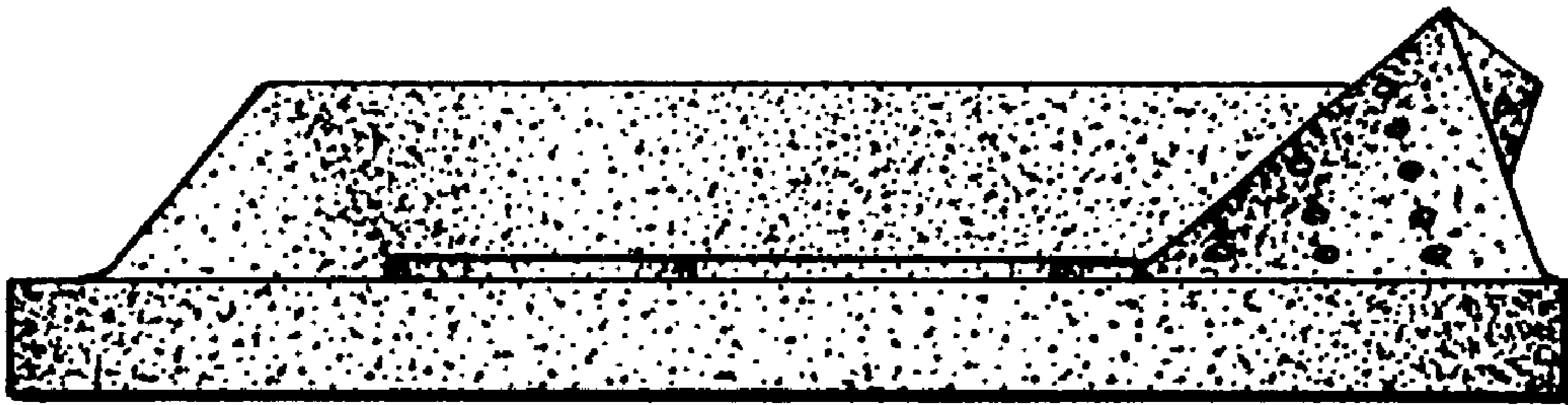
**FIG. 4**



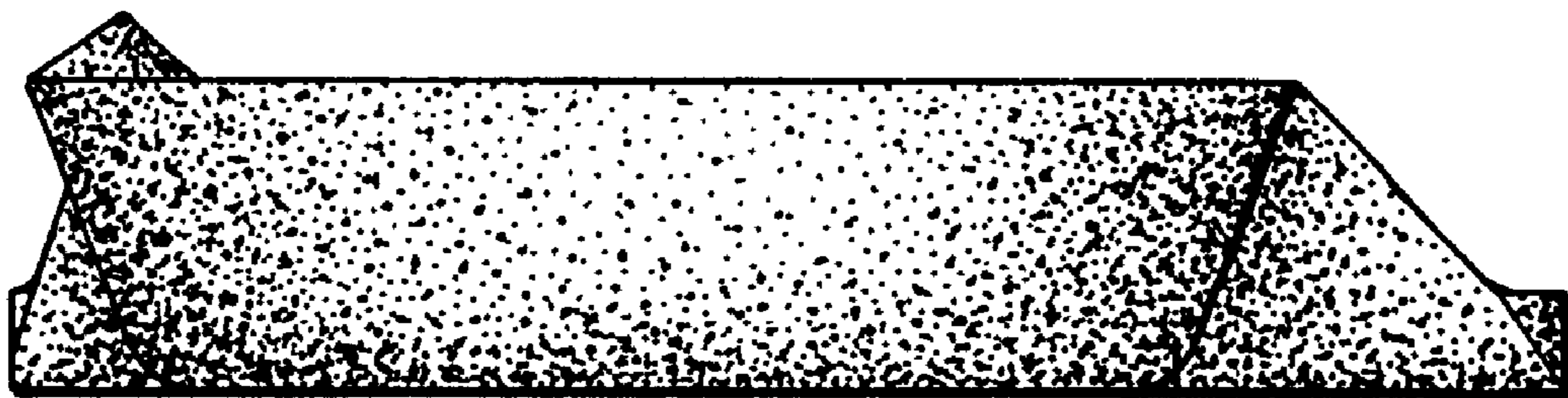
**FIG. 5**

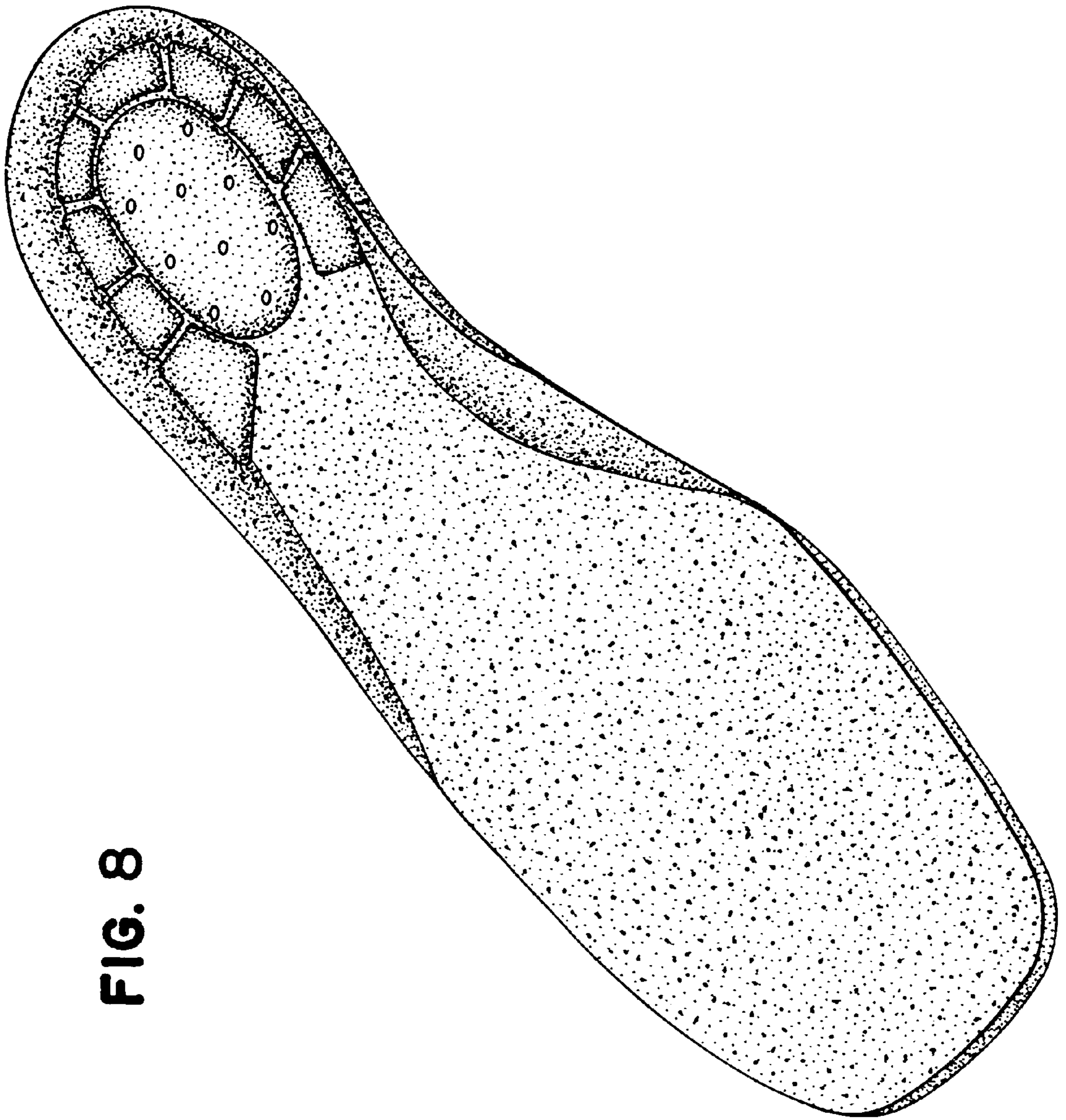


**FIG. 6**



**FIG. 7**





**FIG. 8**



FIG. 9

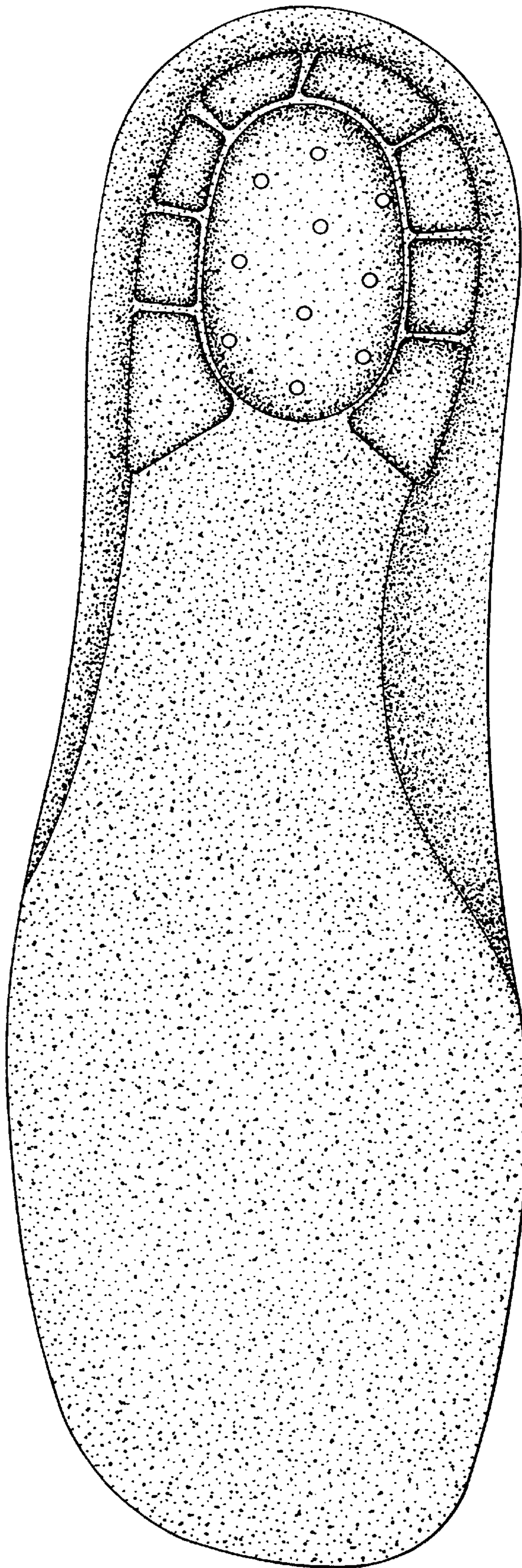
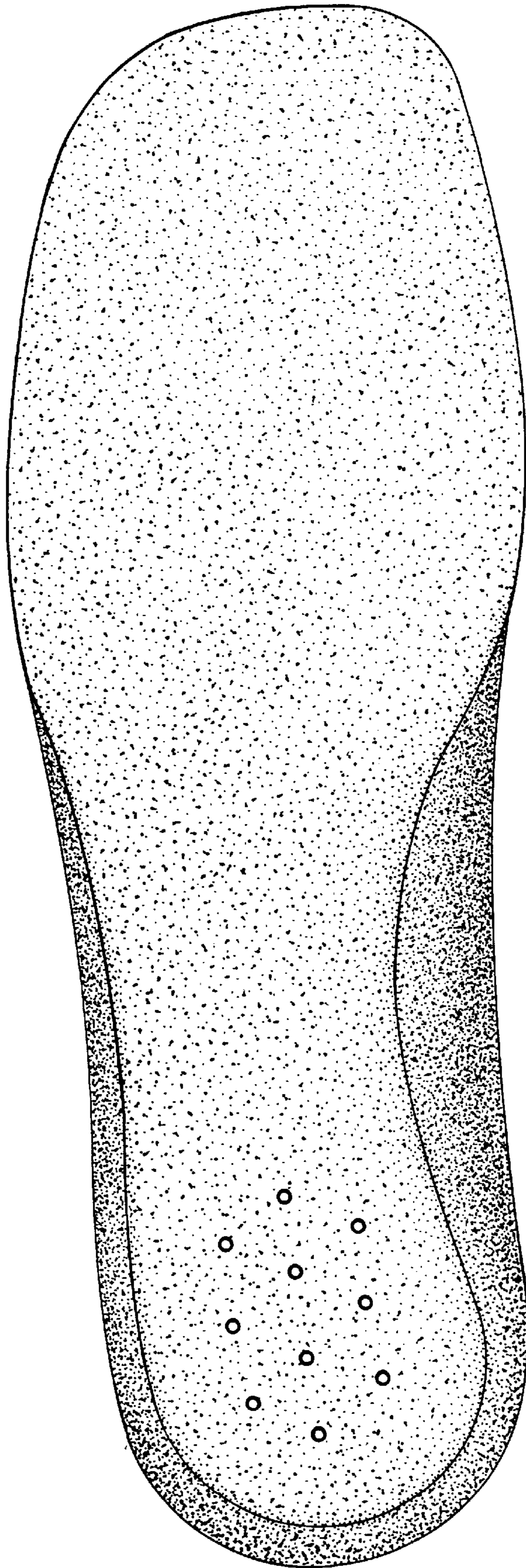
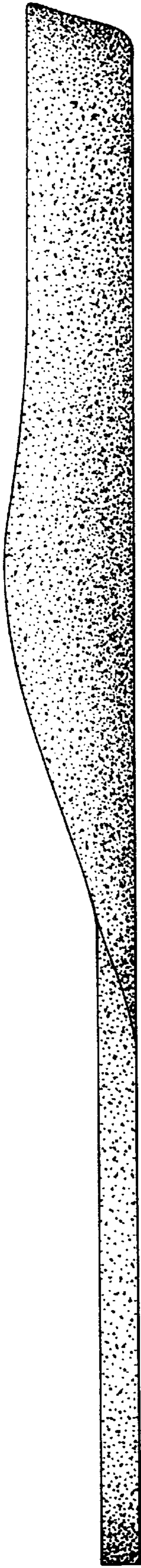


FIG. 10

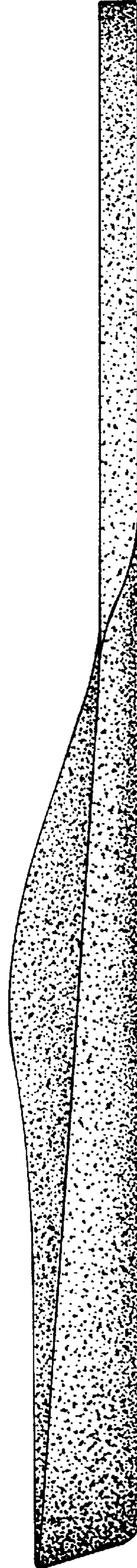




**FIG. 11**

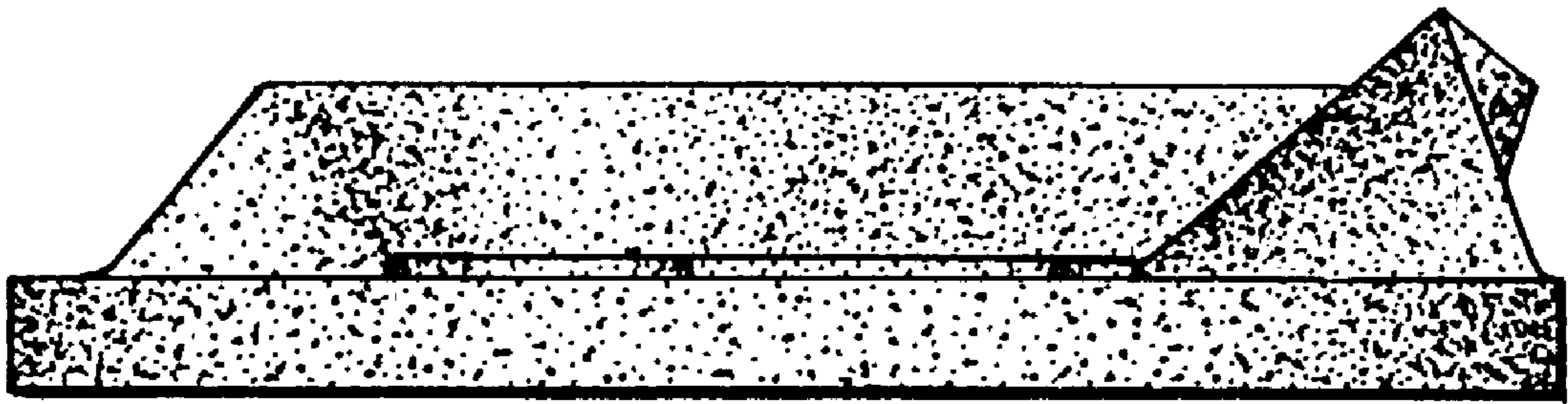


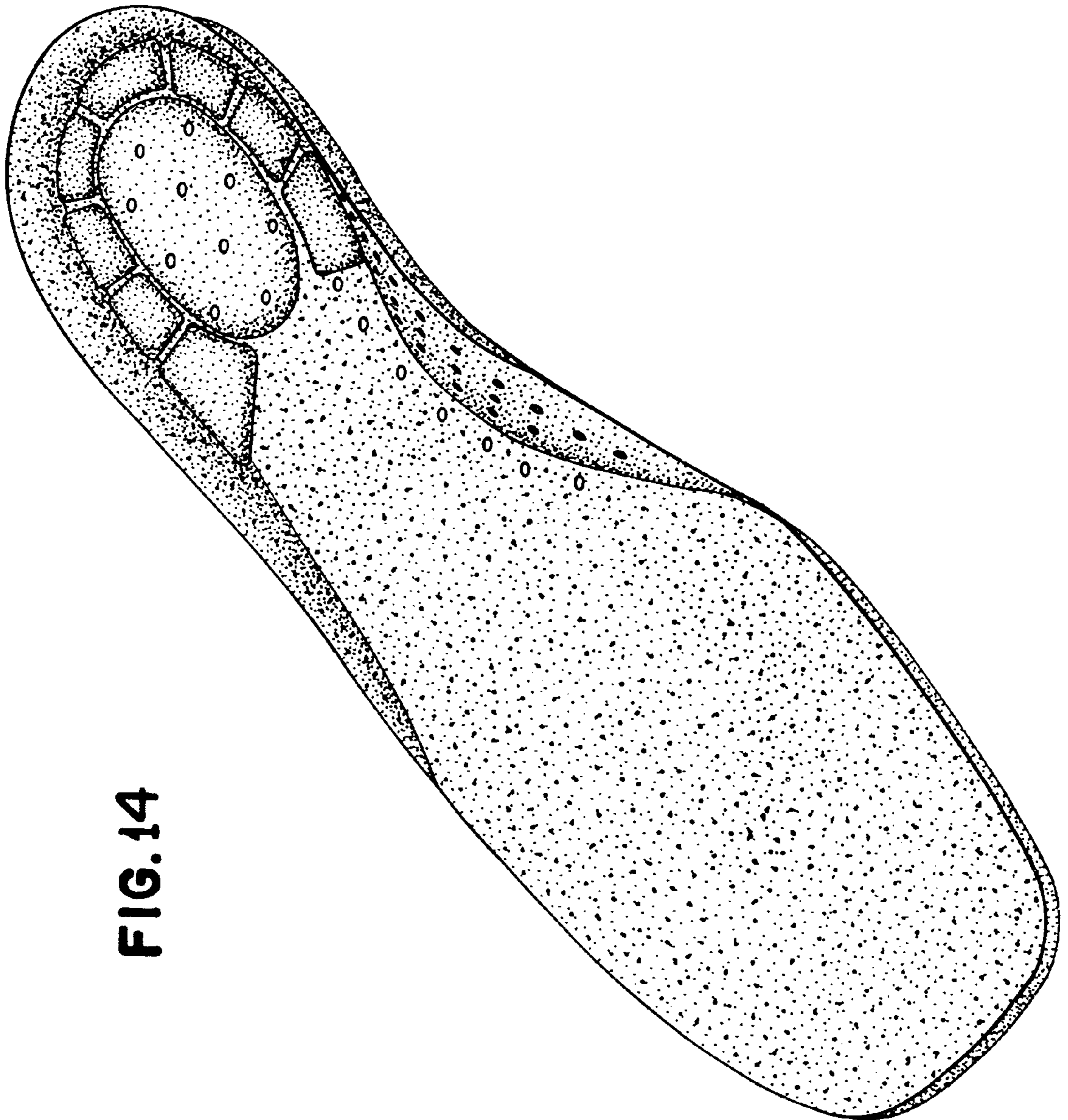
**FIG. 12**





**FIG. 13**





**FIG. 14**

FIG. 15

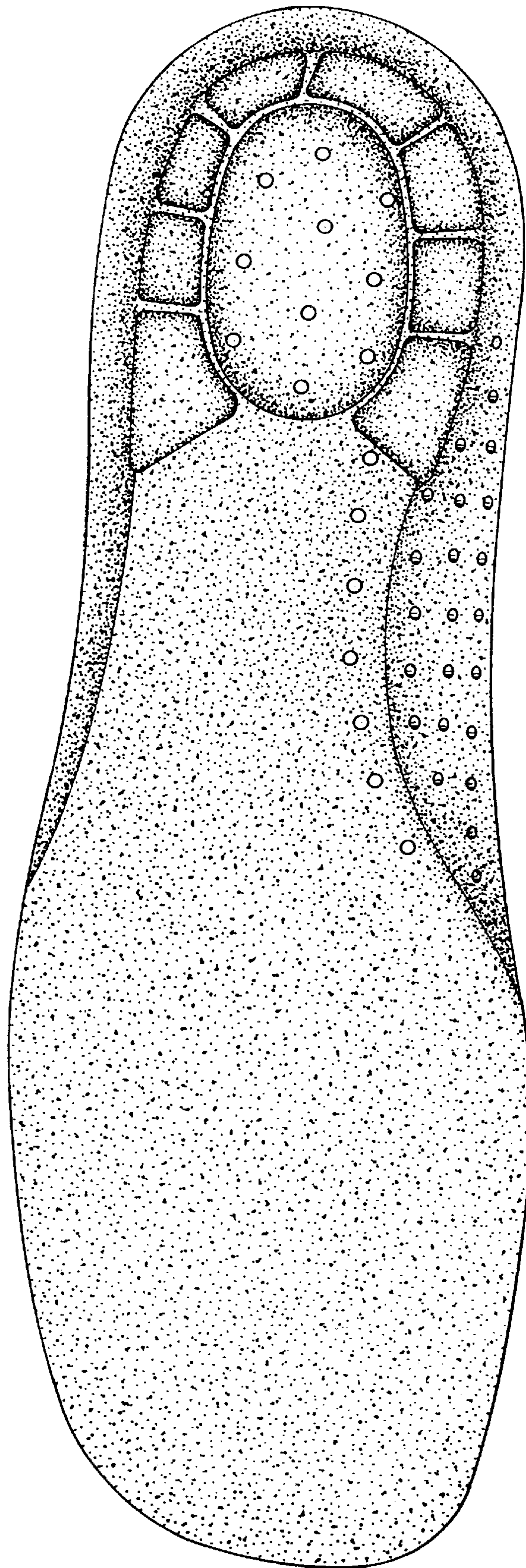
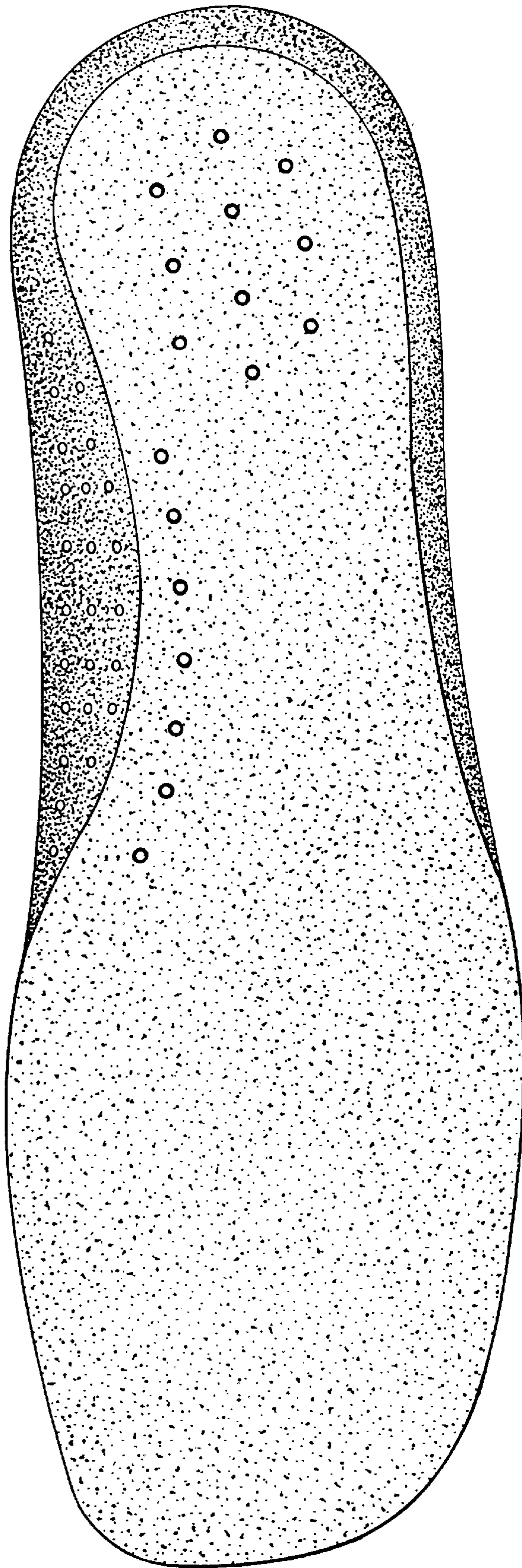
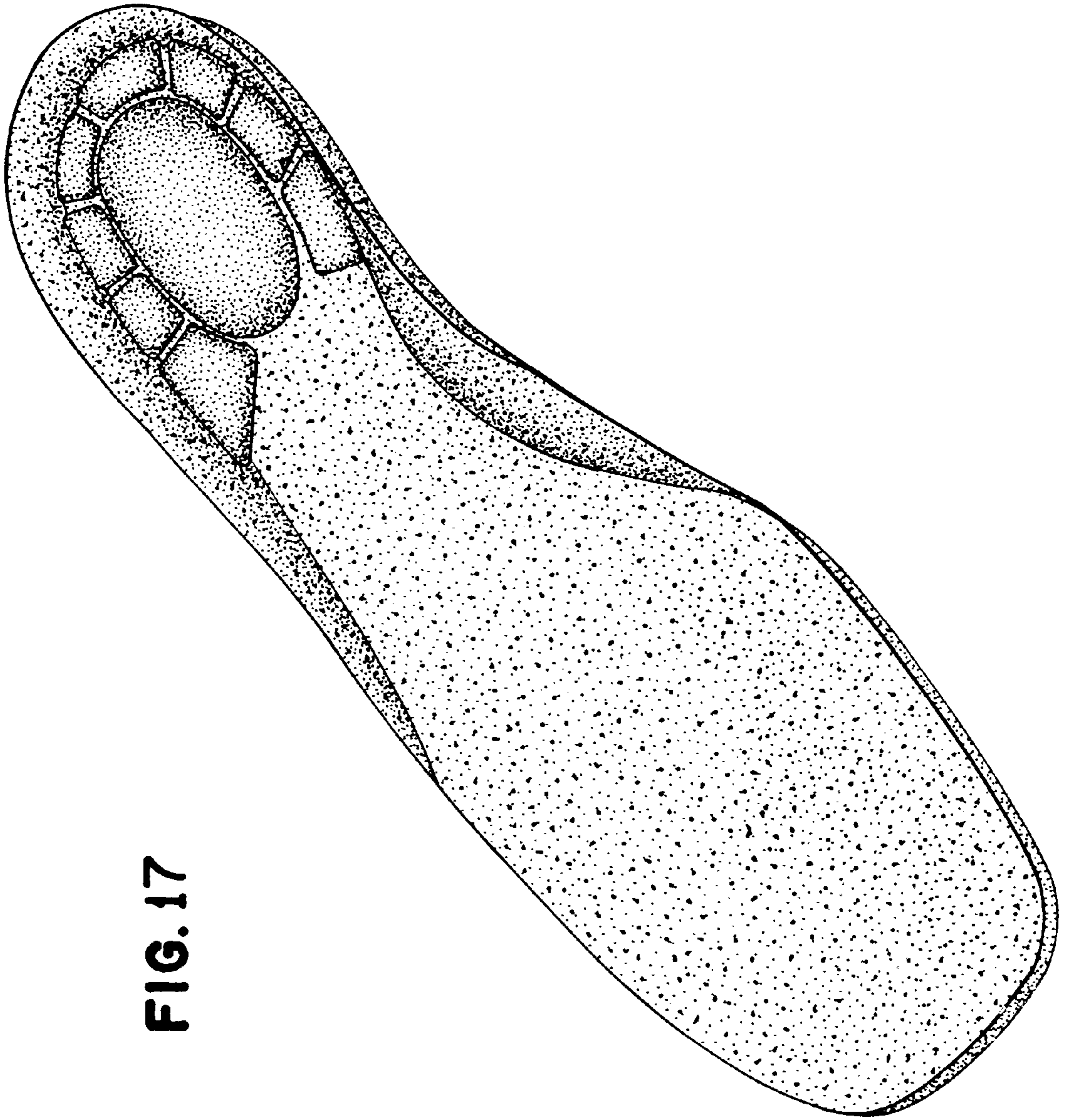




FIG. 16

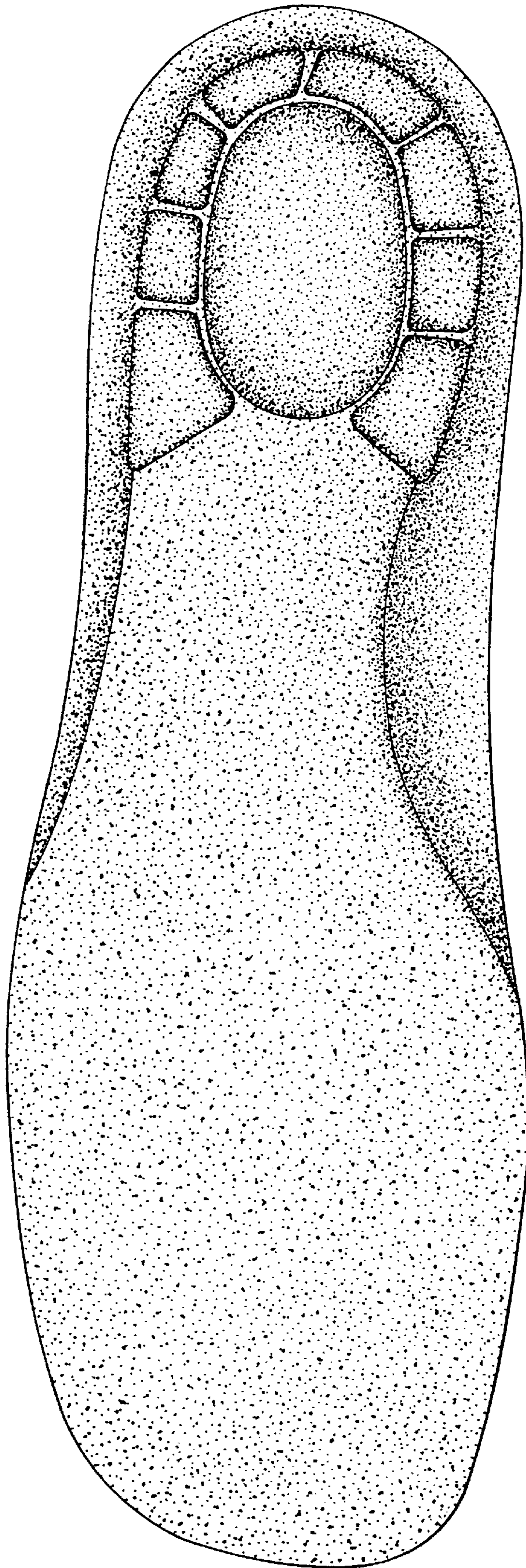




**FIG. 17**



FIG. 18





**FIG. 19**

