



US00D490783S

(12) **United States Design Patent**
Ishida

(10) **Patent No.:** **US D490,783 S**

(45) **Date of Patent:** **** Jun. 1, 2004**

- (54) **LIGHT EMITTING DIODE**
- (75) Inventor: **Masashi Ishida**, Naka-gun (JP)
- (73) Assignee: **Nichia Corporation**, Anan (JP)
- (**) Term: **14 Years**
- (21) Appl. No.: **29/183,002**
- (22) Filed: **Jun. 5, 2003**
- (51) **LOC (7) Cl.** **13-03**
- (52) **U.S. Cl.** **D13/180**
- (58) **Field of Search** D13/180, 182;
D10/104, 114; 257/88, 89, 93-96, 98, 99,
678, 687; 313/498, 499, 555, 800; 361/820;
362/152, 226, 241, 249, 250, 800; 372/45;
439/353, 620

(56) **References Cited**

U.S. PATENT DOCUMENTS

- 4,580,859 A * 4/1986 Frano et al. 439/353
- 5,475,241 A * 12/1995 Harrah et al. 257/99
- D453,745 S * 2/2002 Suenaga D13/180
- D478,877 S * 8/2003 Hoshiba D13/182
- D482,337 S * 11/2003 Kamada D13/182

FOREIGN PATENT DOCUMENTS

JP D1170089 4/2003

JP	D1170090	4/2003
JP	D1171193	4/2003
JP	D1171707	4/2003

* cited by examiner

Primary Examiner—Philip S. Hyder

Assistant Examiner—Selina Sikder

(74) *Attorney, Agent, or Firm*—Smith Patent Office

(57) **CLAIM**

I claim the ornamental design for a light emitting diode, as shown and described.

DESCRIPTION

FIG. 1 is a perspective view of a light emitting diode showing my new design;
 FIG. 2 is a plan view of the light emitting diode according to FIG. 1;
 FIG. 3 is a left view of the light emitting diode according to FIG. 1;
 FIG. 4 is a front elevational view of the light emitting diode according to FIG. 1;
 FIG. 5 is a right view of the light emitting diode according to FIG. 1;
 FIG. 6 is a bottom plan of the light emitting diode according to FIG. 1; and,
 FIG. 7 is a rear elevational view of the light emitting diode according to FIG. 1.

1 Claim, 2 Drawing Sheets

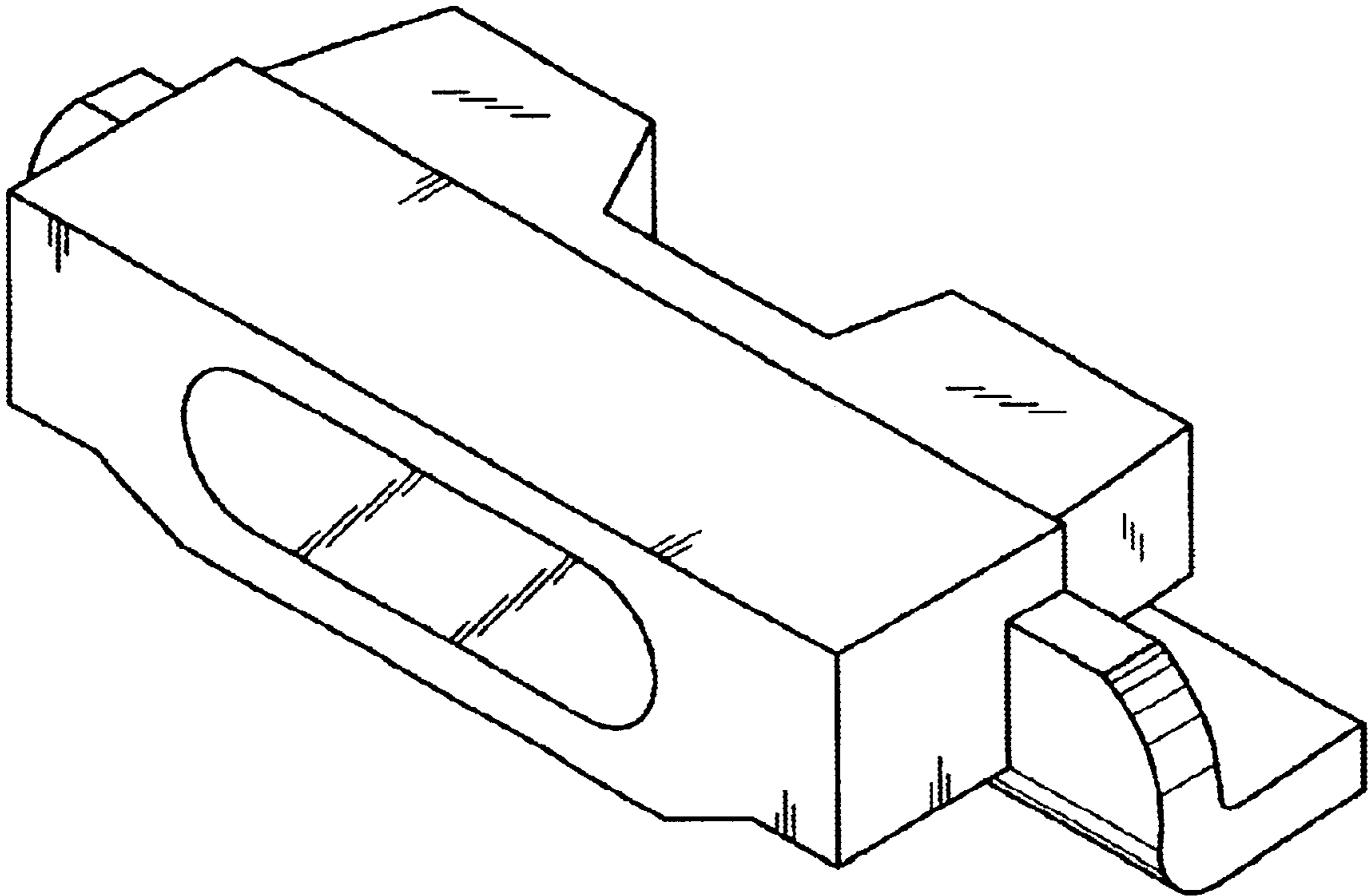

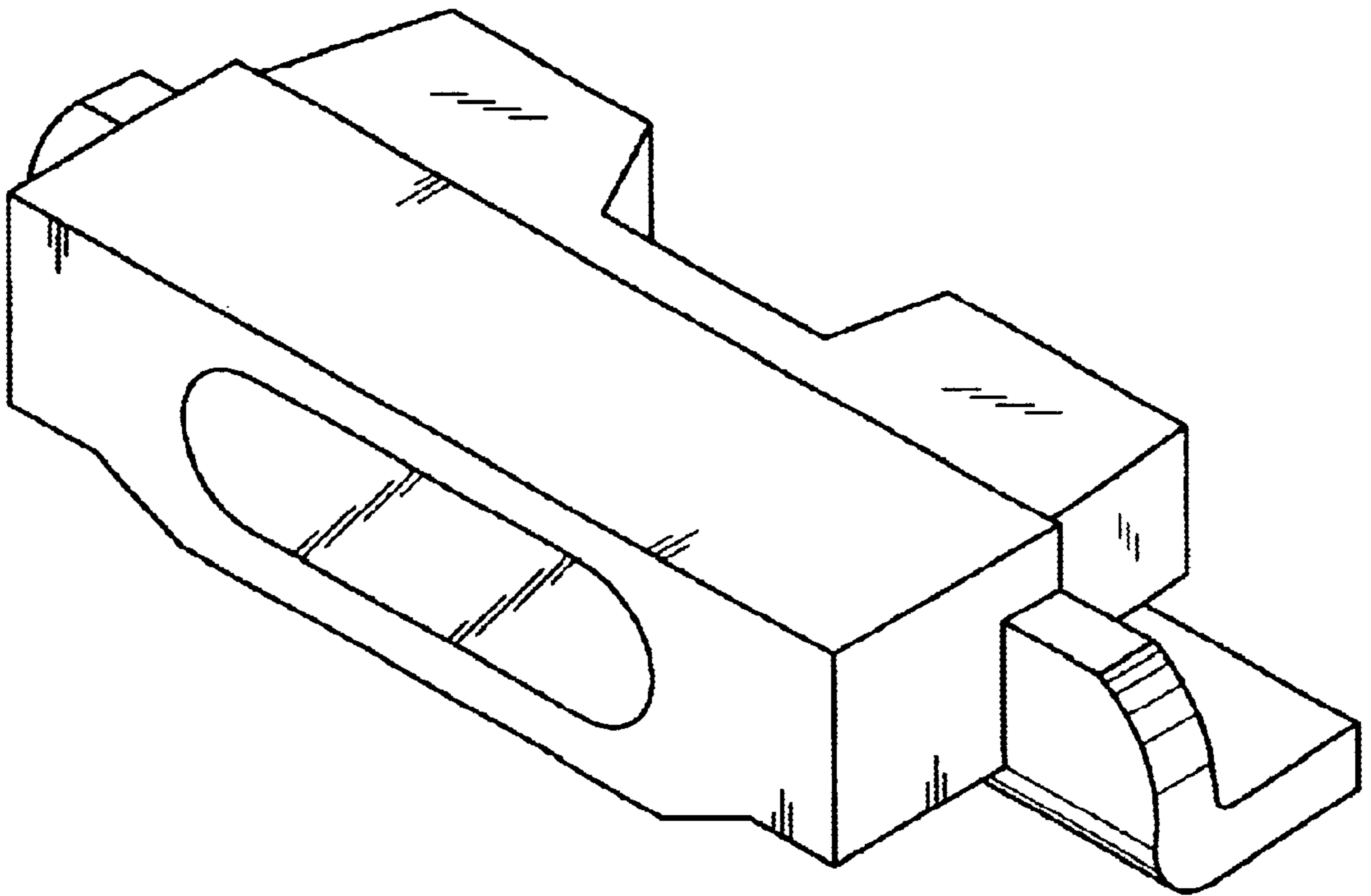

FIG. 1

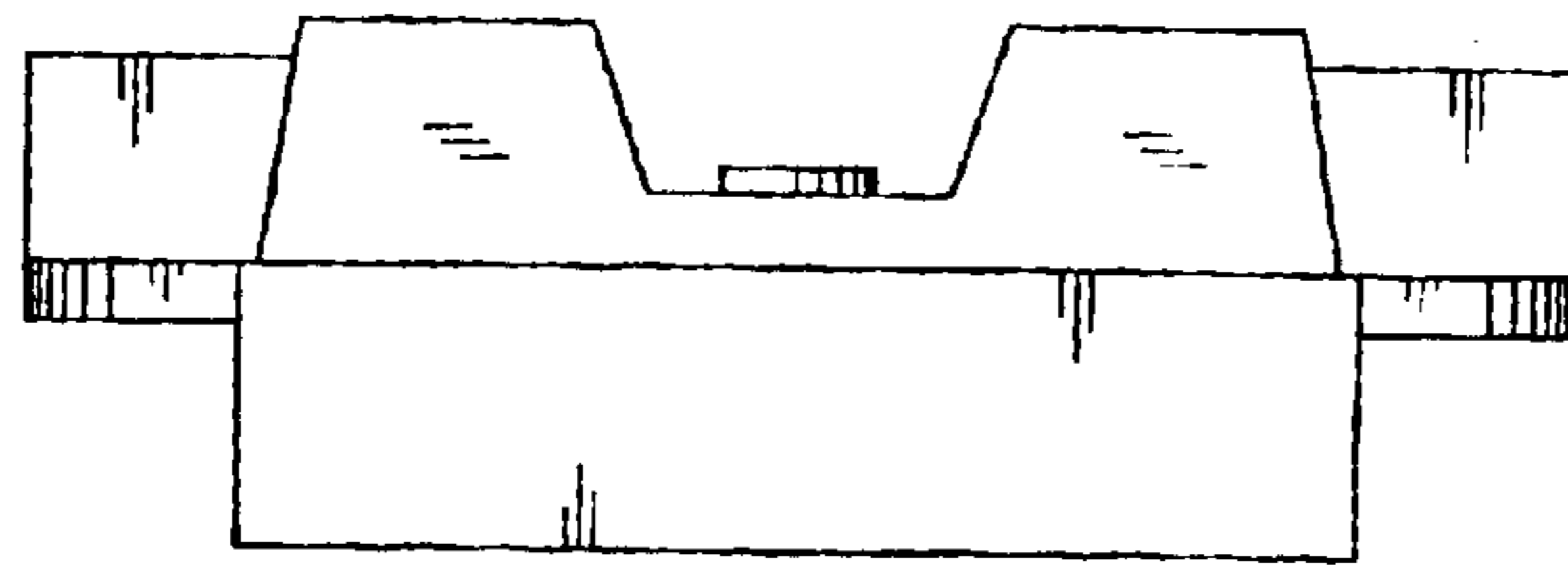

FIG. 2

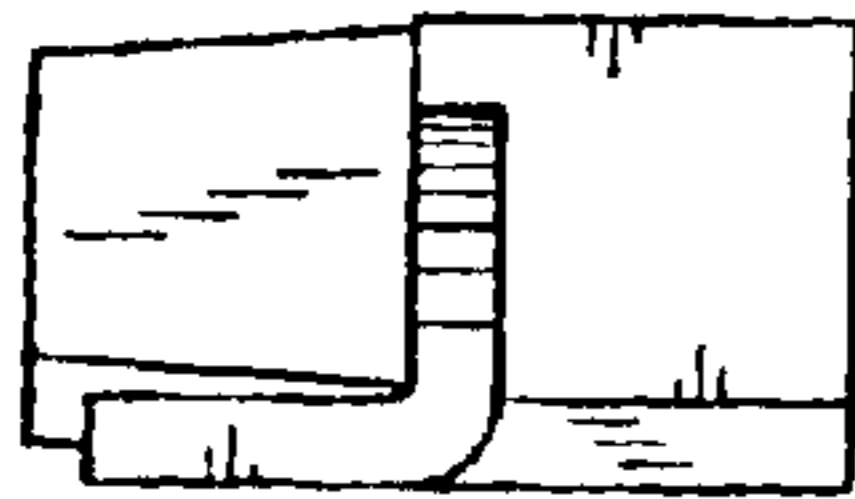

FIG. 3

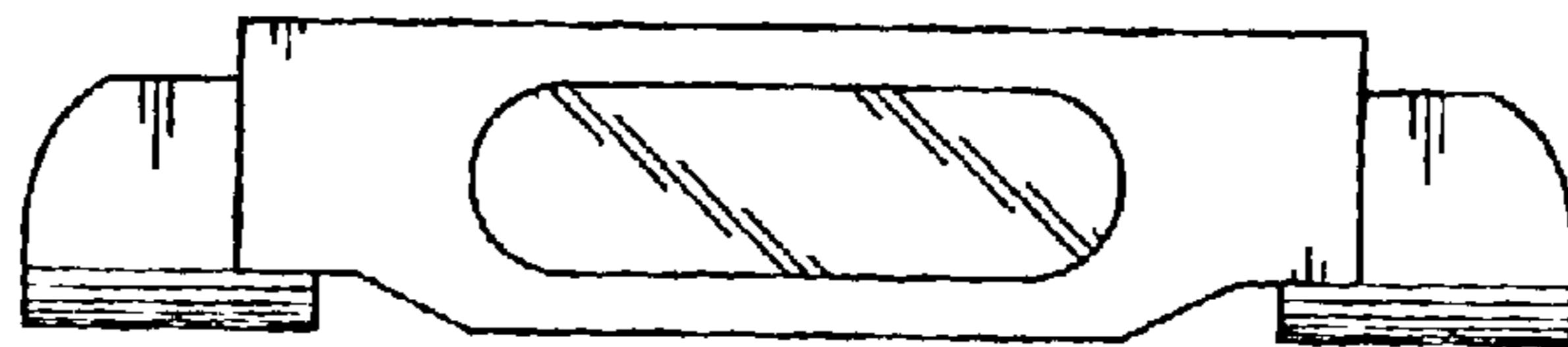

FIG. 4

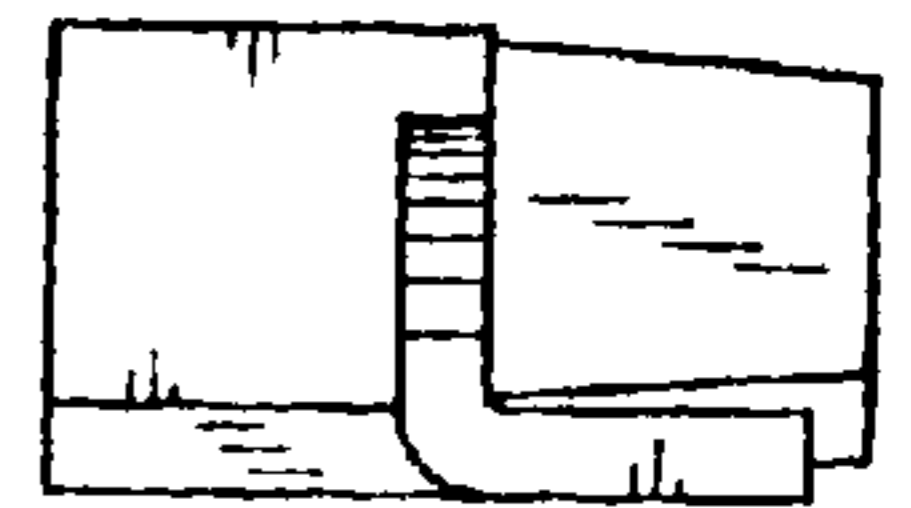

FIG. 5

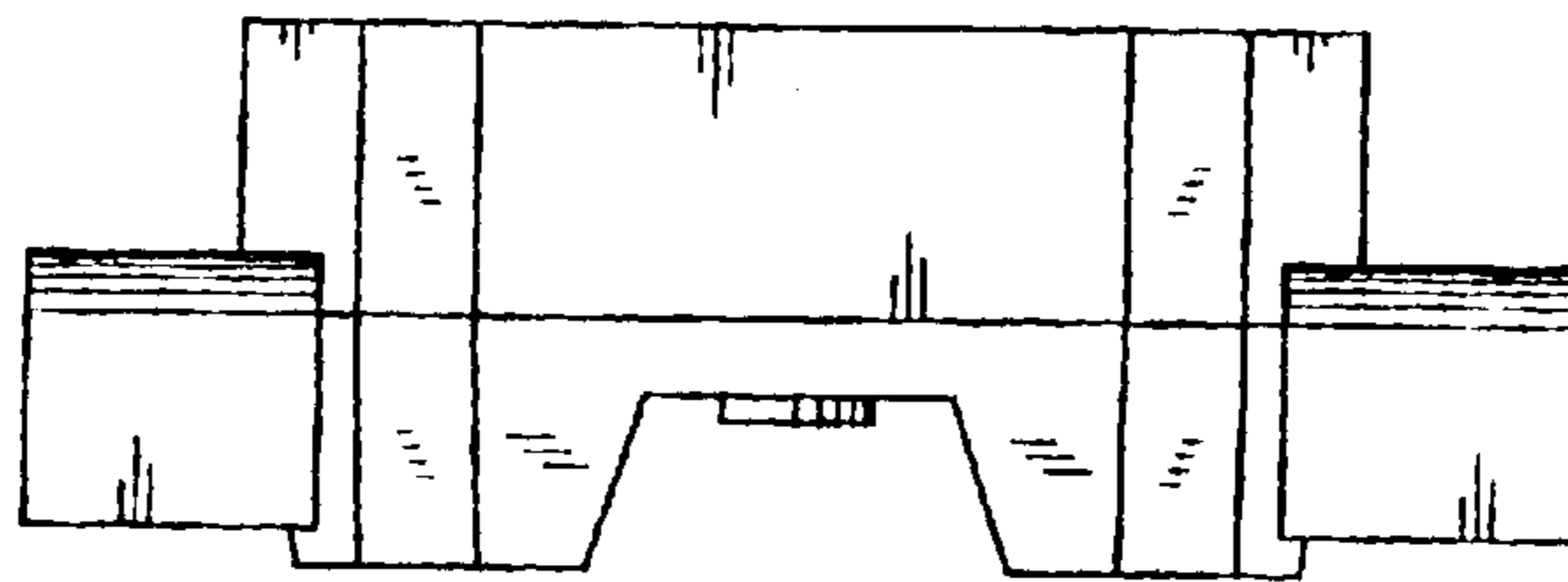

FIG. 6

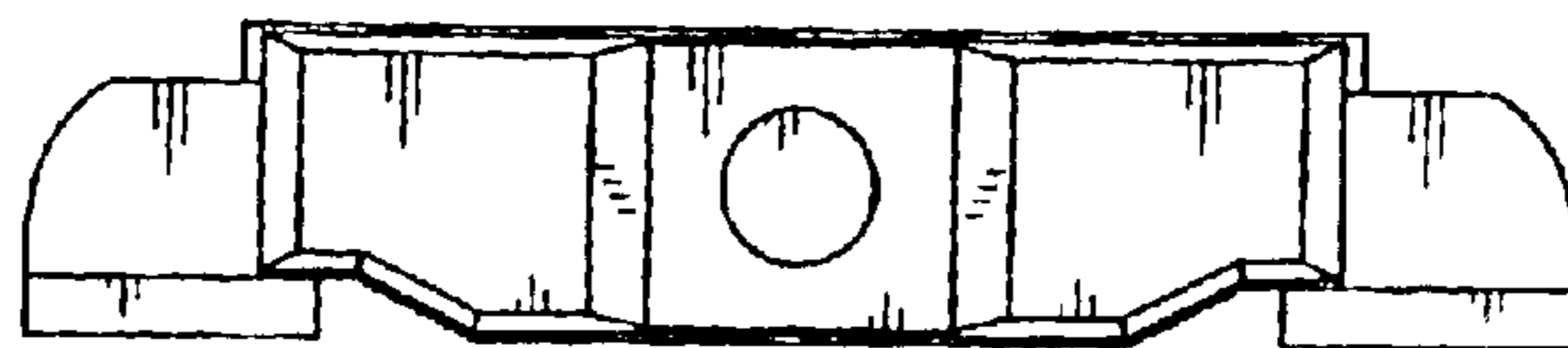

FIG. 7