



US00D490770S

(12) **United States Design Patent**
Isaka

(10) **Patent No.:** **US D490,770 S**

(45) **Date of Patent:** **** Jun. 1, 2004**

(54) **TIRE TREAD**

(75) Inventor: **Wataru Isaka**, Akashi (JP)

(73) Assignee: **The Goodyear Tire & Rubber Company**, Akron, OH (US)

(**) Term: **14 Years**

(21) Appl. No.: **29/183,360**

(22) Filed: **Jun. 11, 2003**

(30) **Foreign Application Priority Data**

Jan. 31, 2003 (JP) 2003-002210

(51) **LOC (7) Cl.** **12-15**

(52) **U.S. Cl.** **D12/534**

(58) **Field of Search** D12/506, 507,
D12/512, 535, 536, 544, 547, 570, 571,
579, 582, 900, 901; 152/209.1, 209.11,
209.12, 209.17, 209.19, 209.22, 209.28

(56) **References Cited**

U.S. PATENT DOCUMENTS

D295,159 S * 4/1988 Mader D12/535
D471,146 S * 3/2003 Jackson D12/535

FOREIGN PATENT DOCUMENTS

JP G2-91192 * 5/1993

OTHER PUBLICATIONS

Continental Milestone (Front) Cruiser/Heavy Touring Motorcycle Tire, 2001 Tread Design Guide, 1/201, p. 200. 2/4.*

Pirelli MT90 RS (Rear) Motorcycle Tire, 2001 Tread Design Guide, 1/201, p. 213. 2/4.*

* cited by examiner

Primary Examiner—Robert M. Spear

(74) *Attorney, Agent, or Firm*—David L. King; Richard B. O’Planick

(57) **CLAIM**

The ornamental design for a tire tread, as shown and described.

DESCRIPTION

FIG. 1 is a perspective view of a tire tread showing my new design, it being understood that the pattern repeats uniformly throughout the circumference of the tread;

FIG. 2 is a front elevational view thereof;

FIG. 3 is a right side elevational view thereof; the opposite side elevational view being a mirror image thereof; and,

FIG. 4 is an enlarged fragmentary front elevational view thereof.

In the drawings, the broken lines defining the sidewall, inner bead and the peripheral boundary between the tire tread and the sidewall are for illustrative purposes only and form no part of the claimed design.

1 Claim, 4 Drawing Sheets

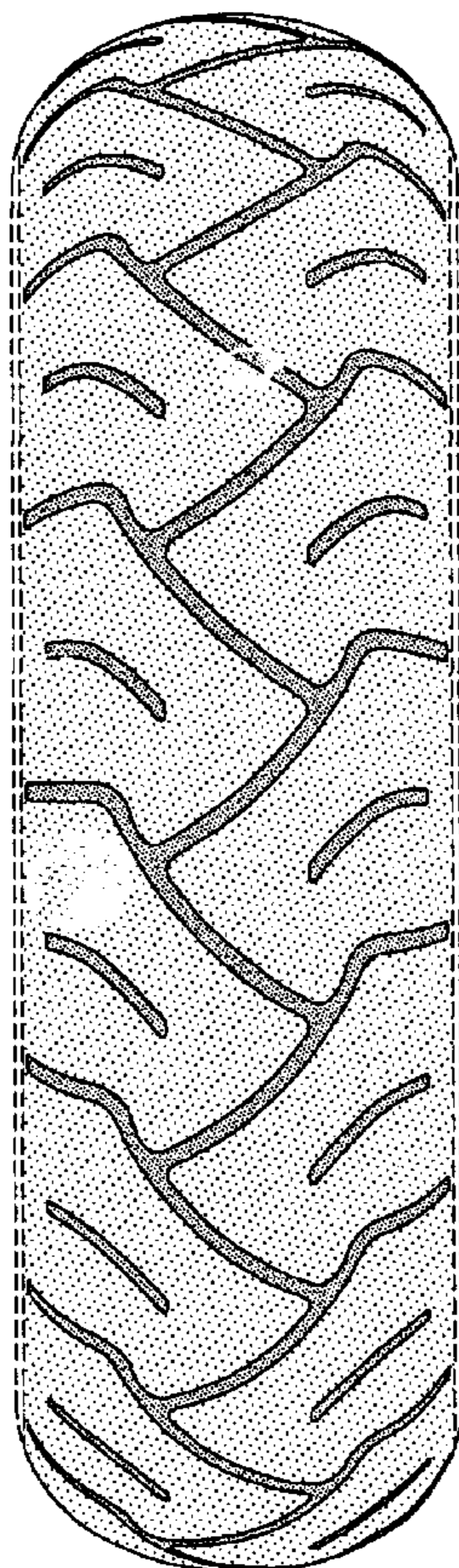

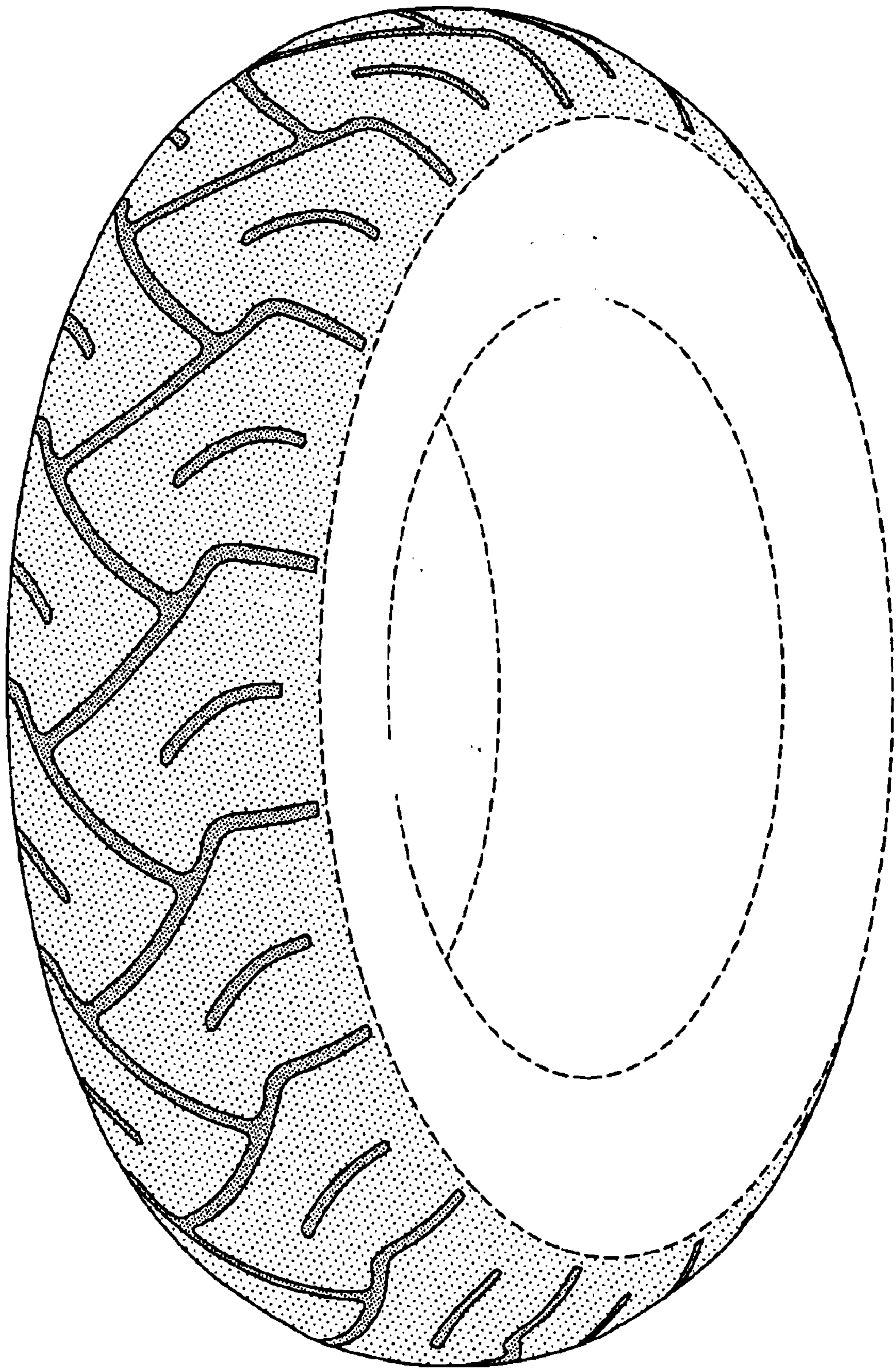

FIG-1

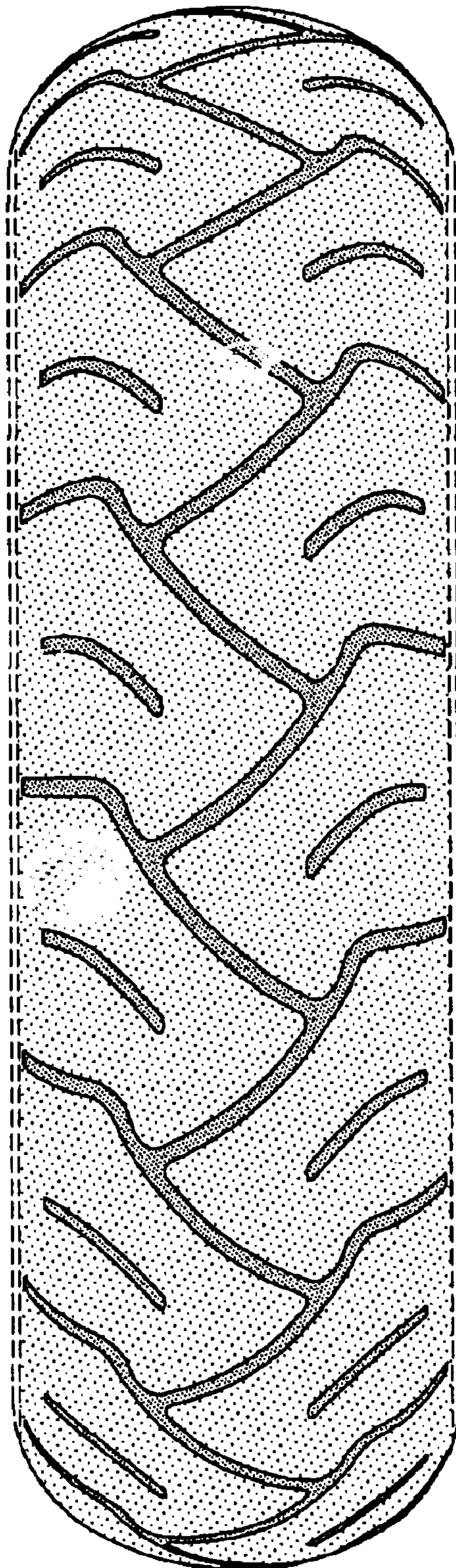

FIG-2

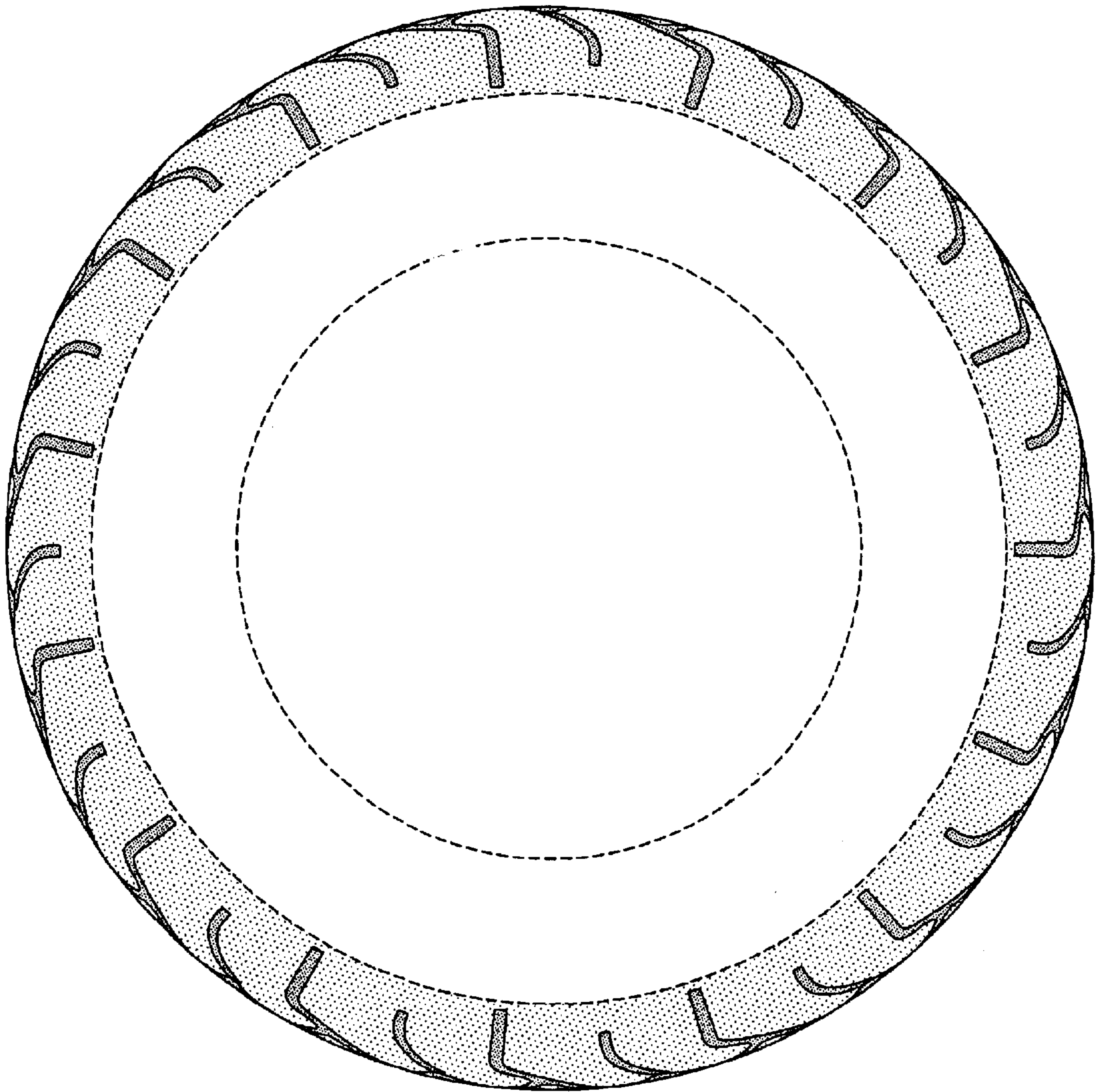

FIG-3

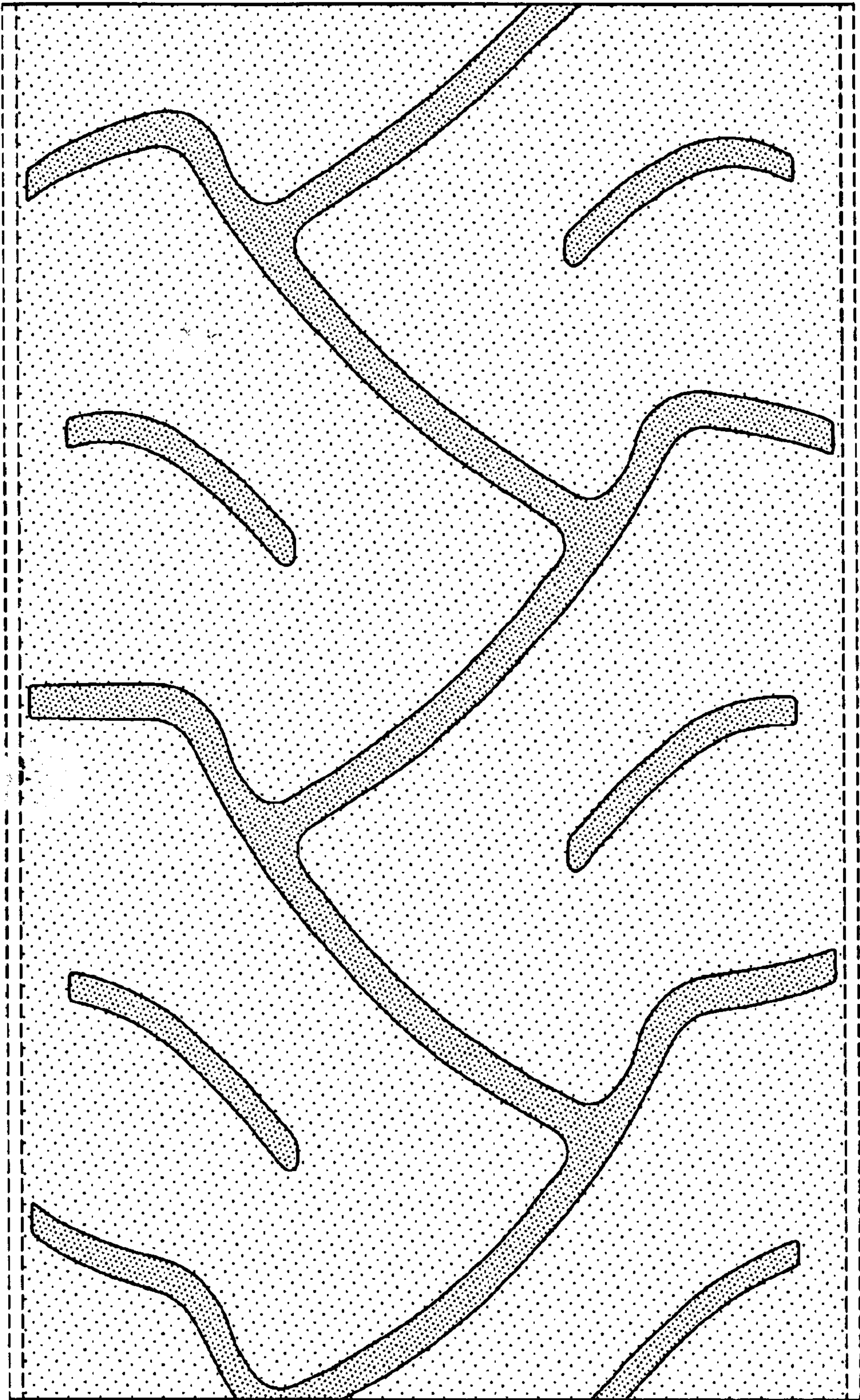

FIG-4