



US00D490537S

(12) **United States Design Patent**
Maher

(10) **Patent No.:** **US D490,537 S**

(45) **Date of Patent:** **** May 25, 2004**

(54) **PORTION OF AN OVERHEAD GARAGE DOOR FACADE**

FOREIGN PATENT DOCUMENTS

(75) Inventor: **Jennifer Armstrong Maher**, Chevy Chase, MD (US)

GB 2 182 969 5/1987

* cited by examiner

(73) Assignee: **FrenchPorte L.L.C.**, Rockville, MD (US)

Primary Examiner—Doris Clark

(74) *Attorney, Agent, or Firm*—Banner & Witcoff, Ltd.

(**) Term: **14 Years**

(57) **CLAIM**

The ornamental design for a portion of an overhead garage door façade, as shown and described.

(21) Appl. No.: **29/183,280**

DESCRIPTION

(22) Filed: **Jun. 11, 2003**

FIG. 1 is an elevational view of the portion of an overhead garage door façade shown in closed configuration; and, FIG. 2 is an elevational view of a portion of the design in FIG. 1 shown in partially open configuration.

(51) **LOC (7) Cl.** **25-02**

(52) **U.S. Cl.** **D25/48; D25/49**

(58) **Field of Search** D25/48, 52, 49, D25/103; 160/113, 115, 120, 238, 201, 202, 198, 236

The broken line showing of the simulated door jambs and the remainder of the garage door are for illustrative purposes only and form no part of the claimed design. The broken line showing of the garage building structure in FIGS. 1 and 2 and the vehicles shown in FIG. 2 are for illustrating an environment of the design and form no part of the claimed design.

(56) **References Cited**

U.S. PATENT DOCUMENTS

4,141,403 A * 2/1979 Church 160/201
D397,447 S * 8/1998 Forsland D25/48

1 Claim, 2 Drawing Sheets

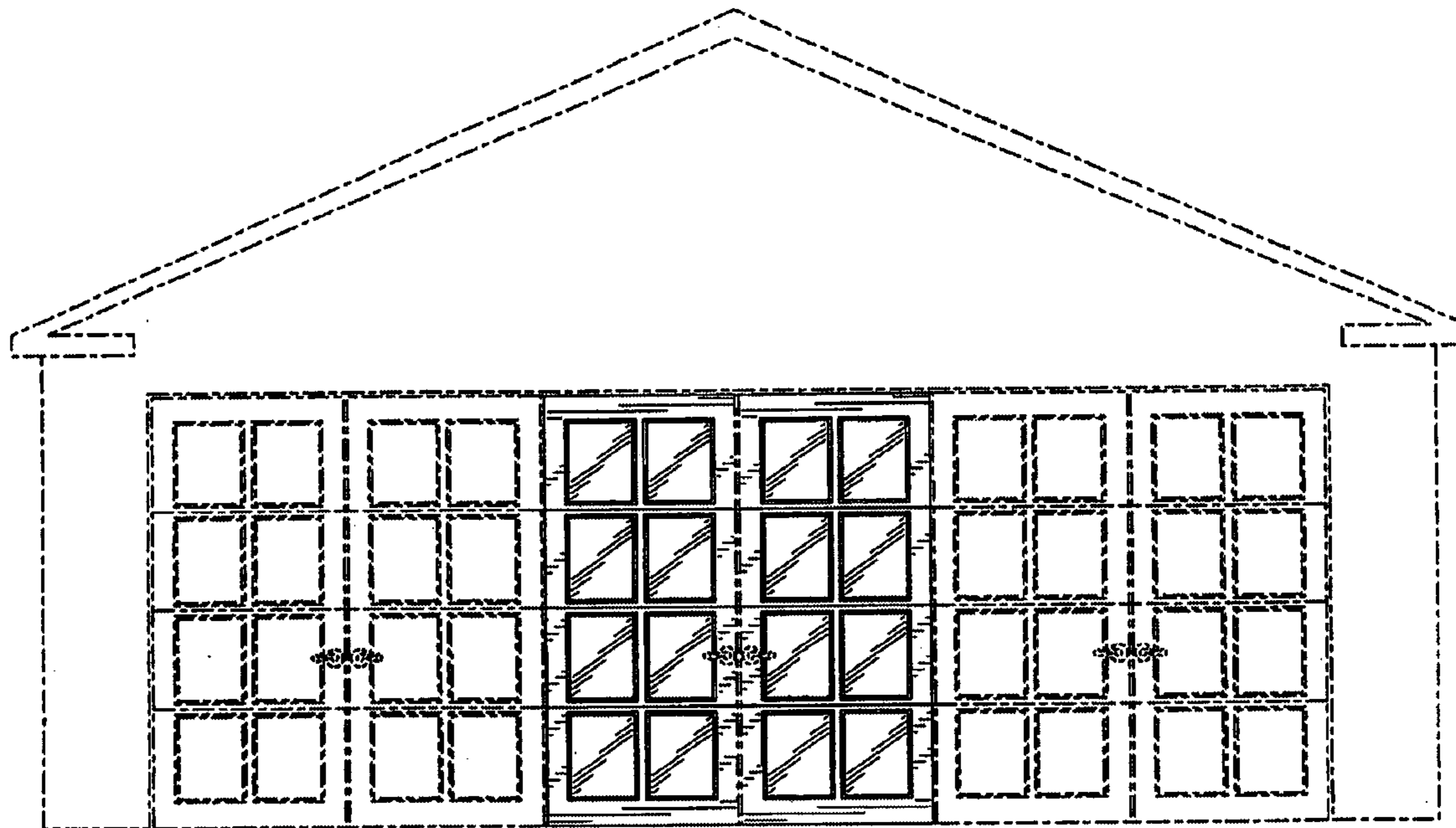

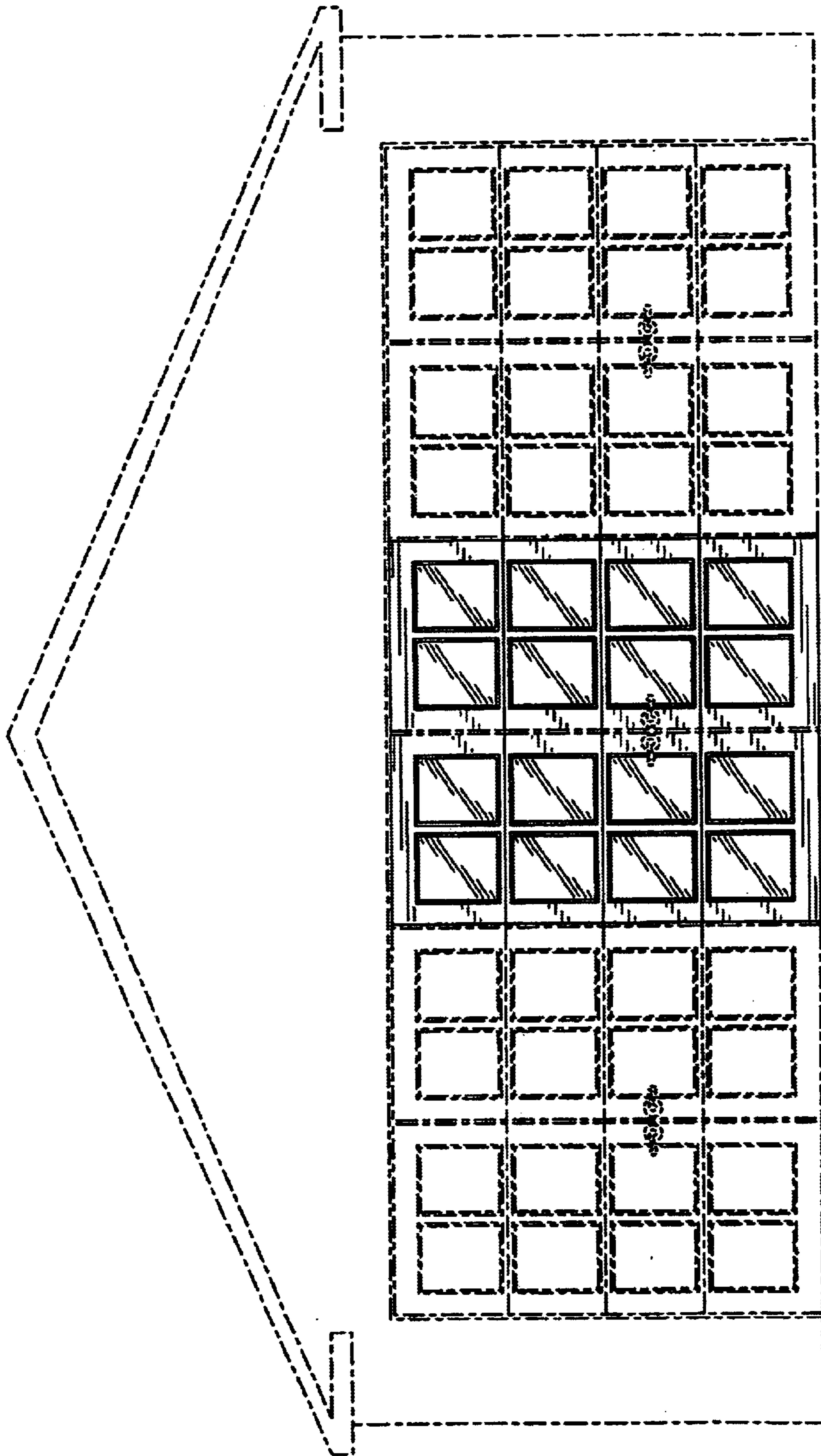

FIG. 1

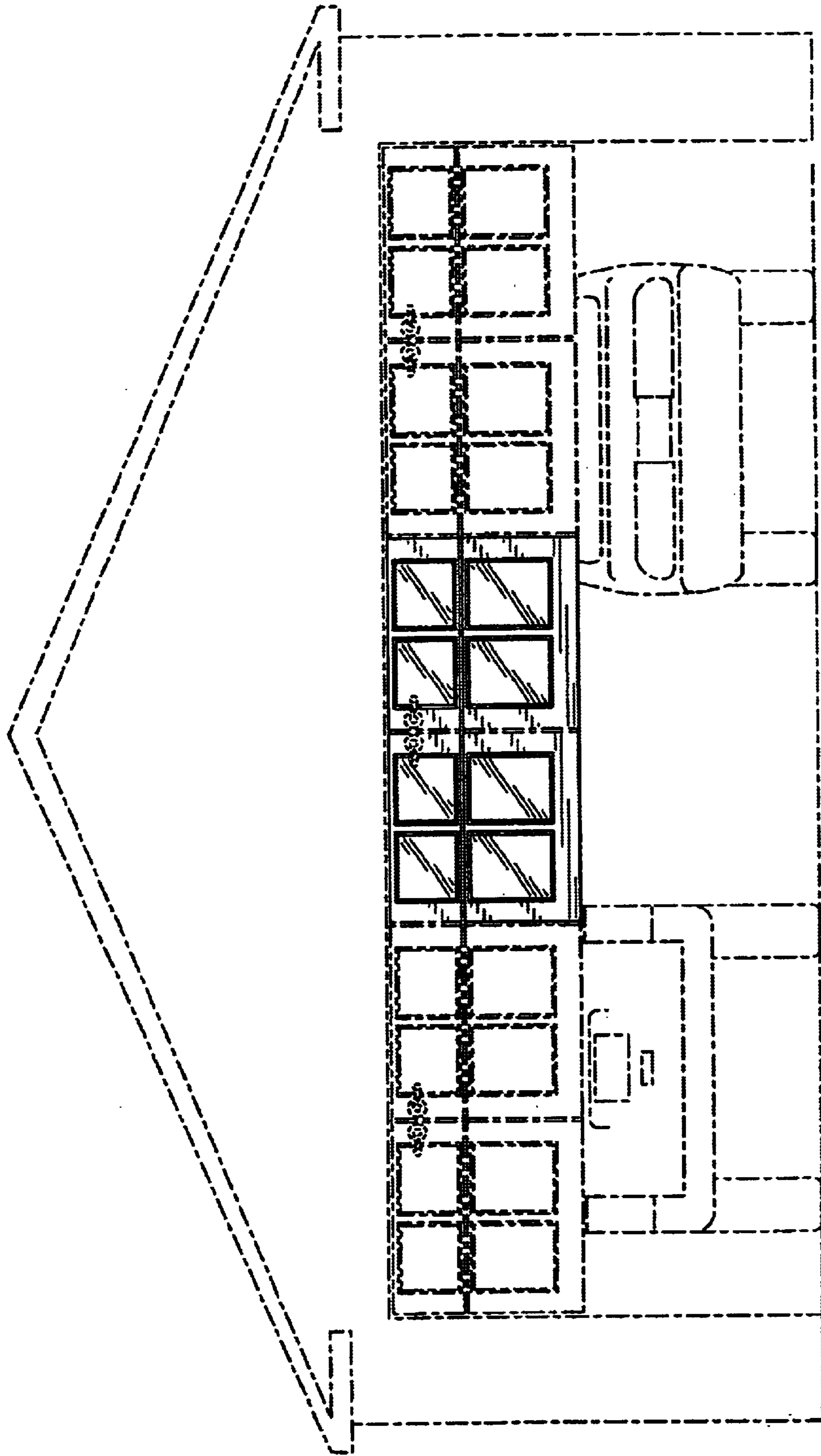

FIG. 2