



US00D490535S

(12) **United States Design Patent**
Reyes

(10) **Patent No.:** **US D490,535 S**

(45) **Date of Patent:** **** May 25, 2004**

(54) **ARCHITECTURAL DAYCARE STRUCTURE**

Primary Examiner—Doris Clark

(76) **Inventor:** **Matias Reyes**, P.O. Box 720350,
Houston, TX (US) 77272

(57) **CLAIM**

(**) **Term:** **14 Years**

The ornamental design for an architectural daycare structure, as shown and described.

(21) **Appl. No.:** **29/171,506**

DESCRIPTION

(22) **Filed:** **Nov. 22, 2002**

The characteristic feature of the design resides in a viewable playroom/playground (optionally open-air or closed) placed in the center of the architectural daycare structure.

(51) **LOC (7) Cl.** **25-03**

(52) **U.S. Cl.** **D25/25**

(58) **Field of Search** D25/1, 33, 25;
52/79.1

FIG. 1 is a front elevational view of the architectural daycare structure showing my new design, the broken lines are for illustrative purposes only and form no part of the claimed design; and,

(56) **References Cited**

U.S. PATENT DOCUMENTS

- D217,340 S * 4/1970 De Mers D25/25
- D223,567 S * 5/1972 Folis D25/25

FIG. 2 is a top view thereof, the broken lines are for illustrative purposes only and form no part of the claimed design.

* cited by examiner

1 Claim, 2 Drawing Sheets

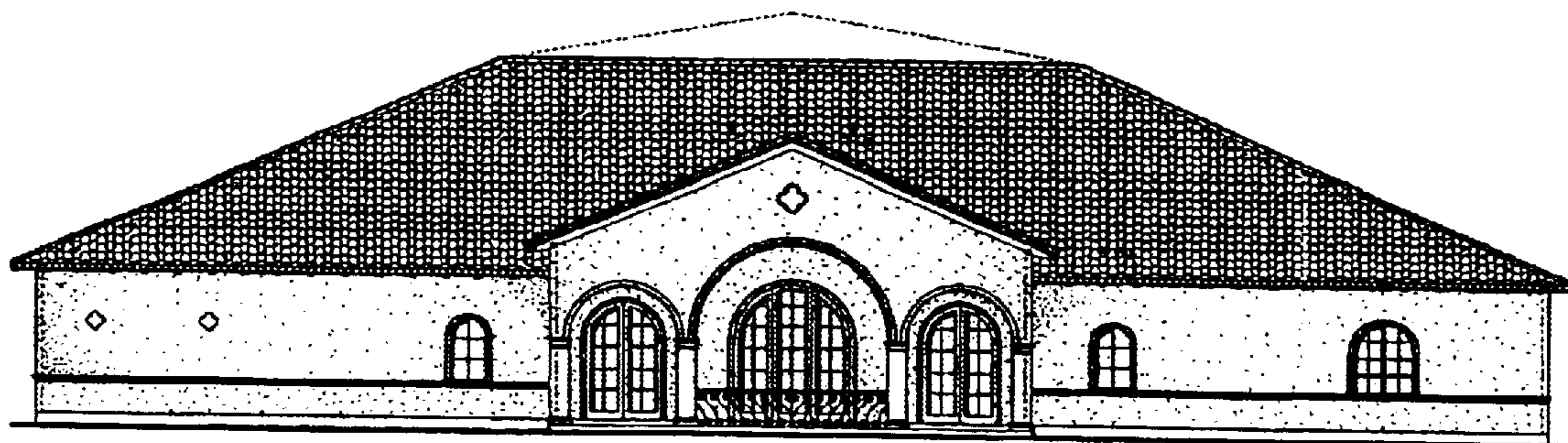

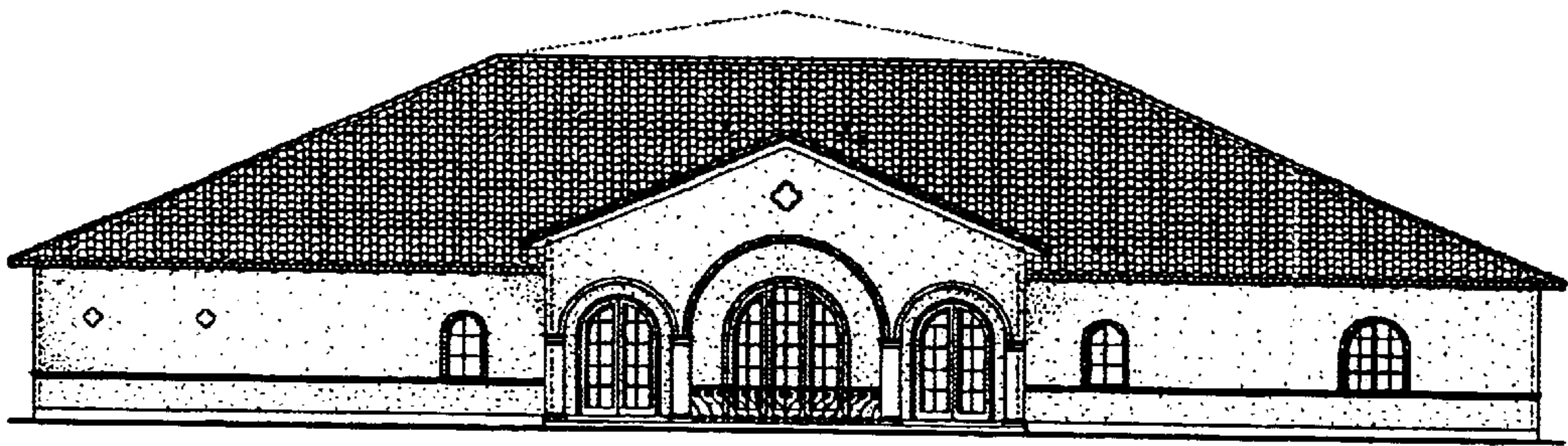

Fig. 1

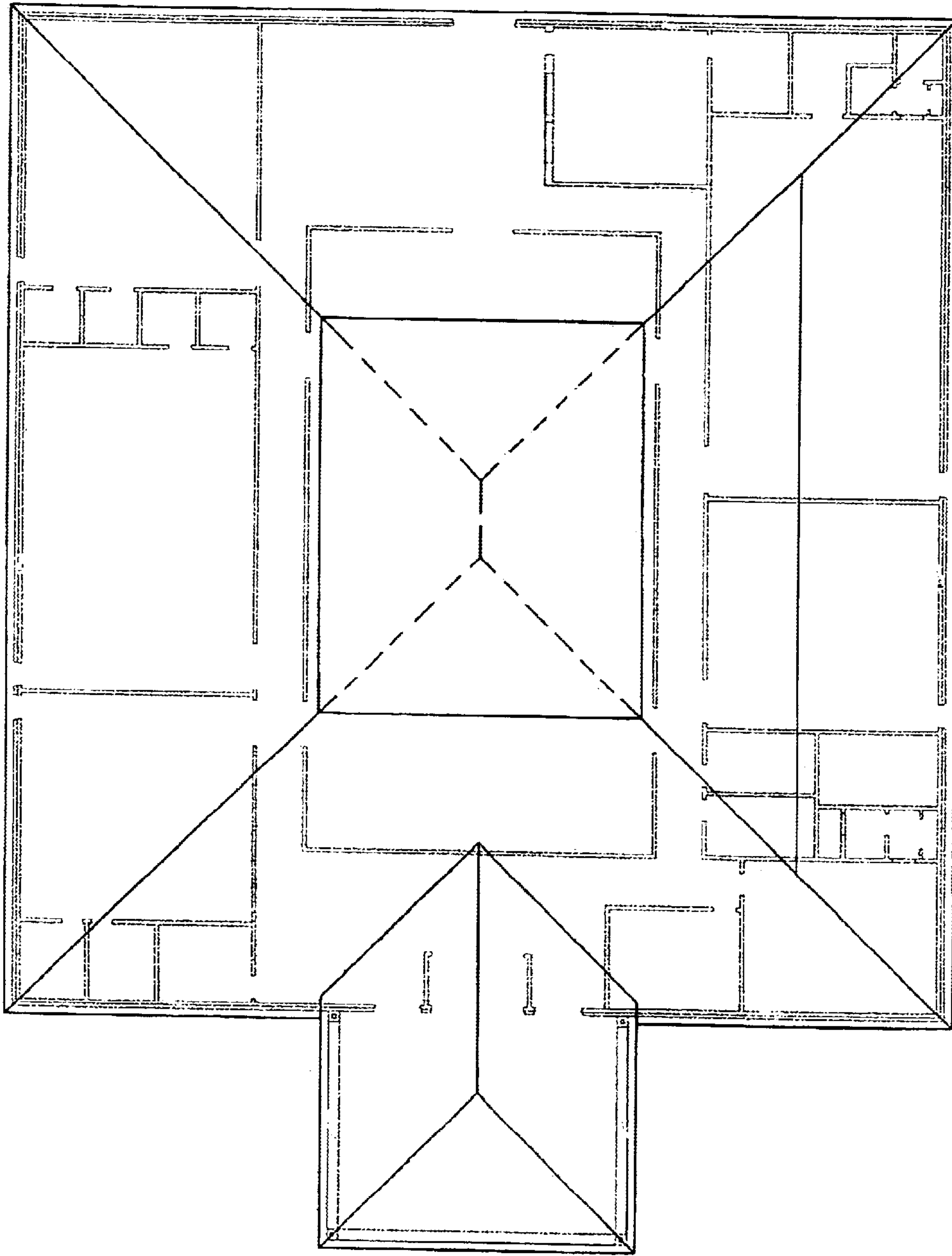

Fig. 2