



US00D490530S

(12) **United States Design Patent**
Chen

(10) **Patent No.:** **US D490,530 S**

(45) **Date of Patent:** **** May 25, 2004**

(54) **FOOT BRUSH WITH MASSAGE DEVICE**

(75) Inventor: **Ching-Hsi Chen**, Changhwa (TW)

(73) Assignee: **Chyau Feng Plastics Industrial Co., Ltd.**, Changhwa (TW)

(**) Term: **14 Years**

(21) Appl. No.: **29/183,411**

(22) Filed: **Jun. 12, 2003**

(51) **LOC (7) Cl.** **28-03**

(52) **U.S. Cl.** **D24/212; D24/211**

(58) **Field of Search** **D24/211, 212, D24/200; 601/23, 27, 28, 136; 482/51, 79**

(56) **References Cited**

U.S. PATENT DOCUMENTS

2,476,921	A	*	7/1949	Orvil	482/79
D194,255	S	*	12/1962	Altmeyer et al.	D24/212
5,096,188	A	*	3/1992	Shen	482/51
D374,723	S	*	10/1996	Brooks	D24/212
6,478,756	B1	*	11/2002	Chen	601/134

* cited by examiner

Primary Examiner—Stella Reid

(74) *Attorney, Agent, or Firm*—Harrison & Egbert

(57) **CLAIM**

I claim the ornamental design for a foot brush with massage device, as shown and described.

DESCRIPTION

FIG. 1 is a top perspective view of a foot brush with massage device, showing my new design;

FIG. 2 is a front view thereof;

FIG. 3 is a back view thereof;

FIG. 4 is a side view thereof;

FIG. 5 is a side view thereof, opposite that shown in FIG. 4;

FIG. 6 is a top view thereof;

FIG. 7 is a bottom view thereof; and,

FIG. 8 is a top perspective view of a second embodiment of the foot brush with massage device, showing my new design, with the only difference residing in the appearance of the brush attachment.

1 Claim, 5 Drawing Sheets

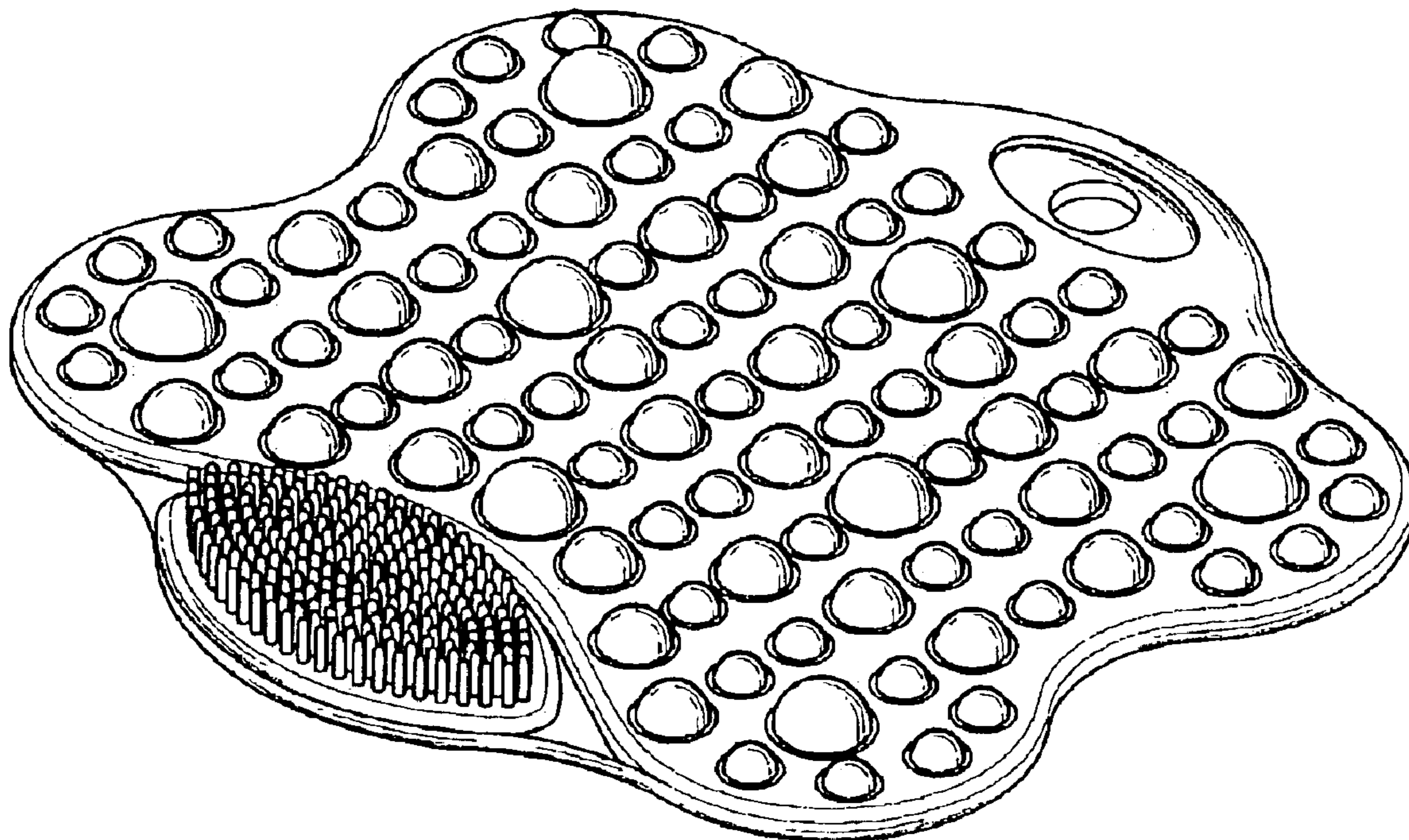

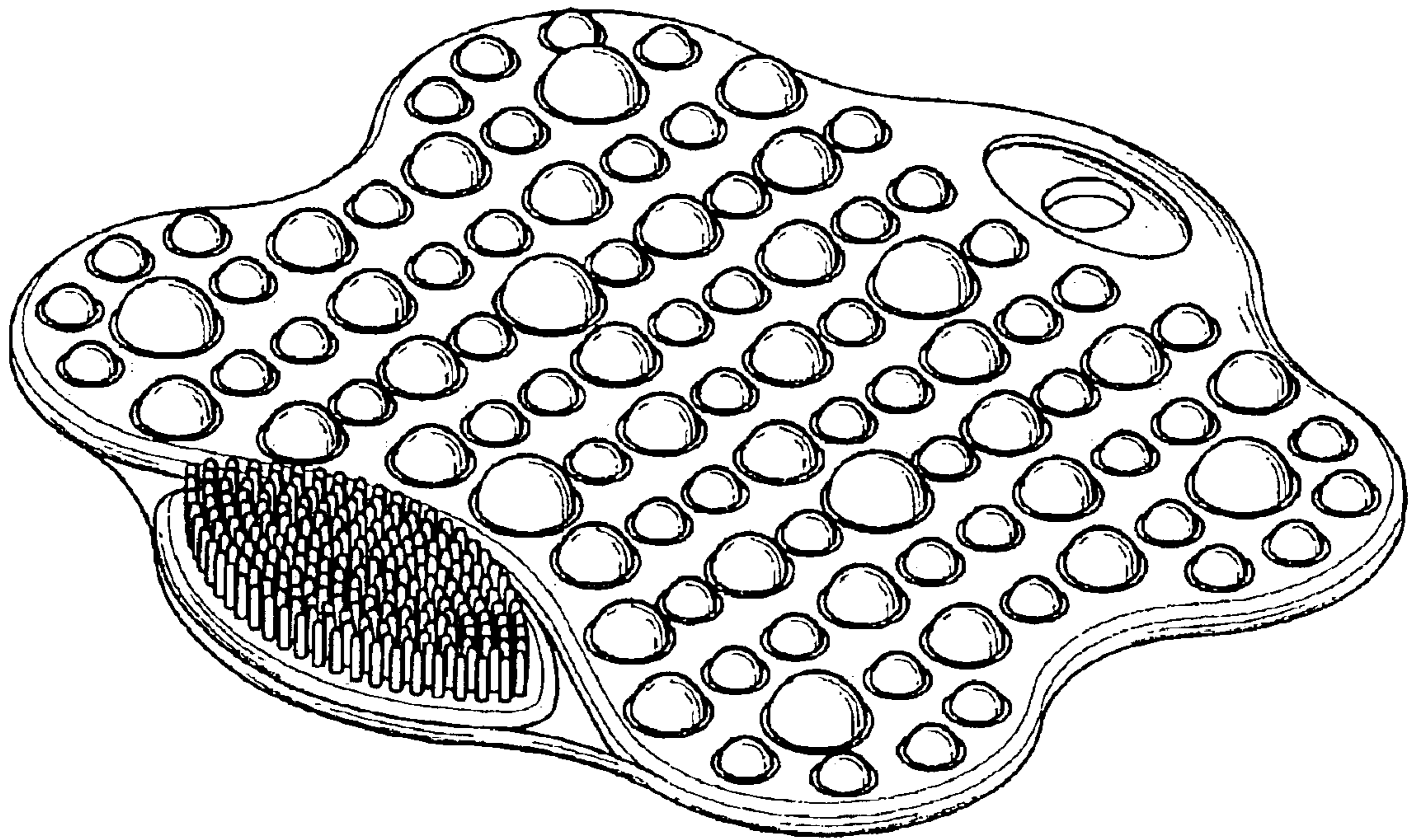

FIG.1



FIG. 2



FIG. 3



FIG. 4



FIG. 5

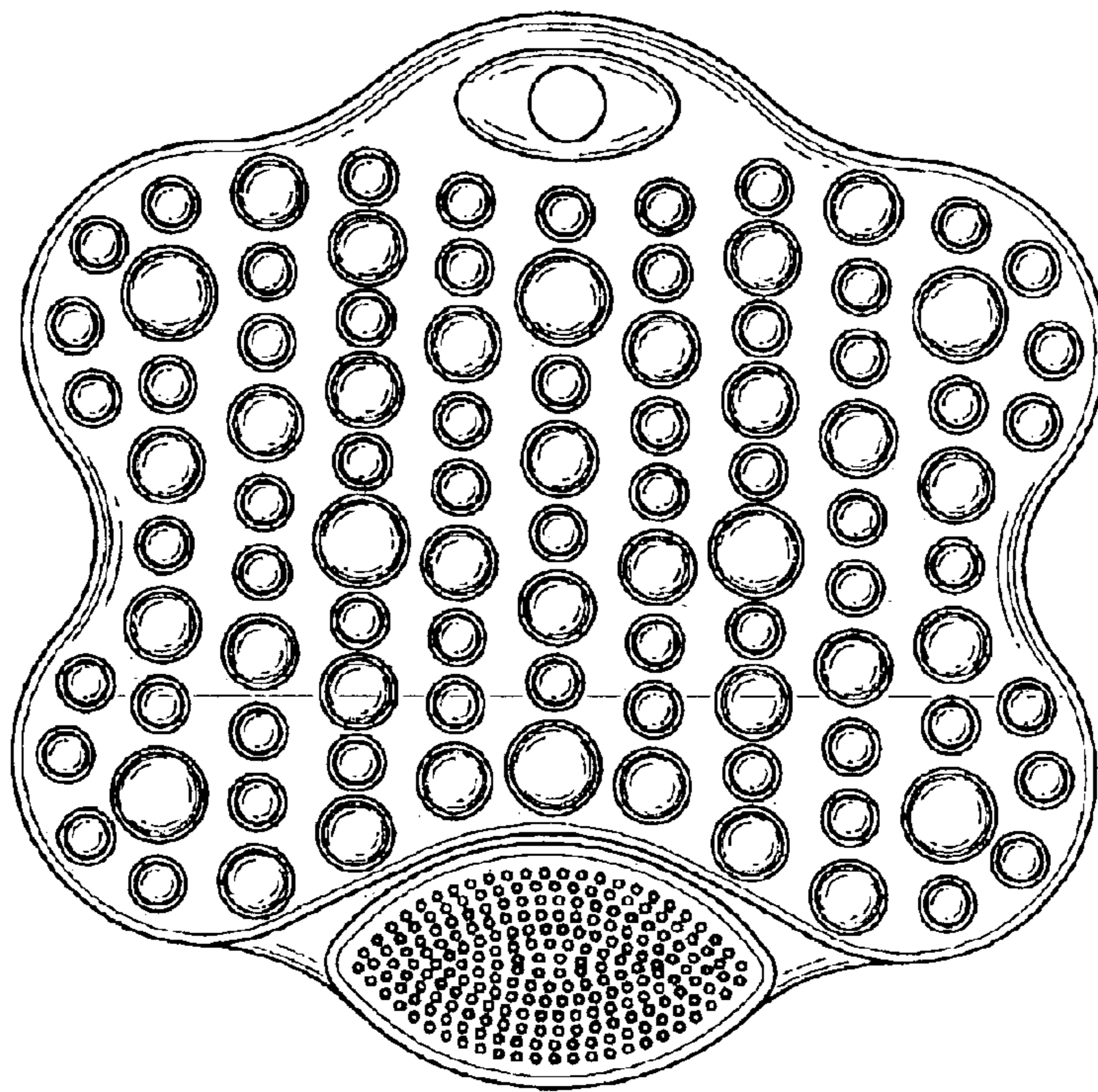

FIG. 6

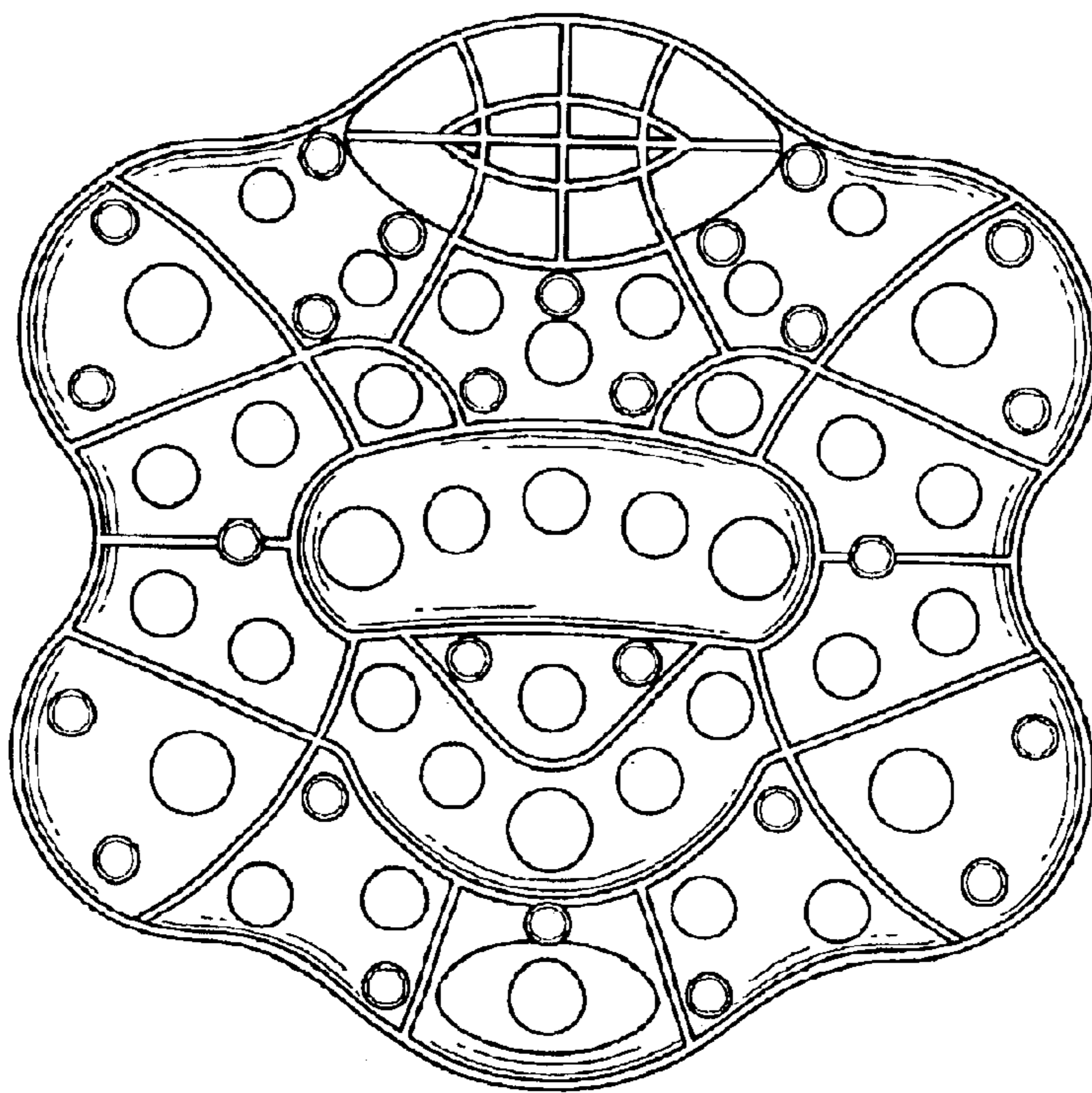

FIG. 7

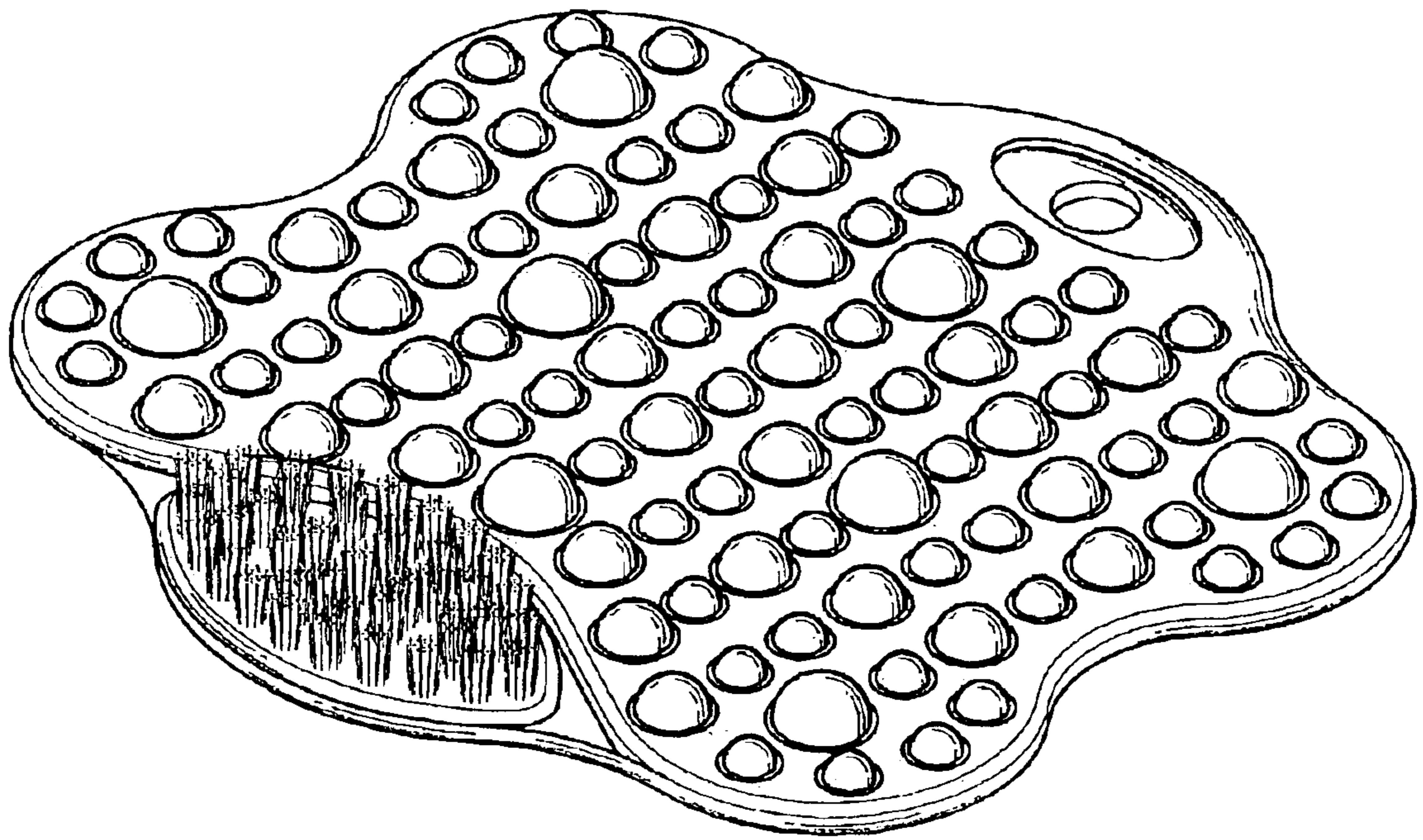

FIG. 8