



US00D490485S

(12) **United States Design Patent**
Gilbert

(10) **Patent No.:** **US D490,485 S**

(45) **Date of Patent:** **** May 25, 2004**

(54) **CONSERVATORY FOR A DOLLS HOUSE**

(75) Inventor: **Mark Bladen Gilbert**, Smalley (GB)

(73) Assignee: **Tudor Models Limited**, Derbyshire (GB)

(**) Term: **14 Years**

(21) Appl. No.: **29/182,880**

(22) Filed: **Jun. 2, 2003**

(30) **Foreign Application Priority Data**

Jan. 7, 2003 (GB) 3009825

(51) **LOC (7) Cl.** **21-01**

(52) **U.S. Cl.** **D21/511**

(58) **Field of Search** D21/506-511;
D25/15; 446/110, 476, 478, 479

(56) **References Cited**

U.S. PATENT DOCUMENTS

D118,279 S * 12/1939 Hansen D25/15

OTHER PUBLICATIONS

Making Doll's House Miniatures, 1997, pp. 77 and rear cover.*

* cited by examiner

Primary Examiner—Raphael Barkai

(74) *Attorney, Agent, or Firm*—Melvin I. Stoltz

(57) **CLAIM**

The ornamental design for the conservatory for a dolls house, as shown and described.

DESCRIPTION

FIG. 1 is a perspective view of the conservatory showing my new design;
FIG. 2 is a front view thereof;
FIG. 3 is a plan view thereof;
FIG. 4 is an underneath plan view thereof;
FIG. 5 is a left hand side view thereof;
FIG. 6 is a right hand side view thereof;
FIG. 7 is a rear view thereof; and,
FIG. 8 is a view showing access via roof.

1 Claim, 8 Drawing Sheets

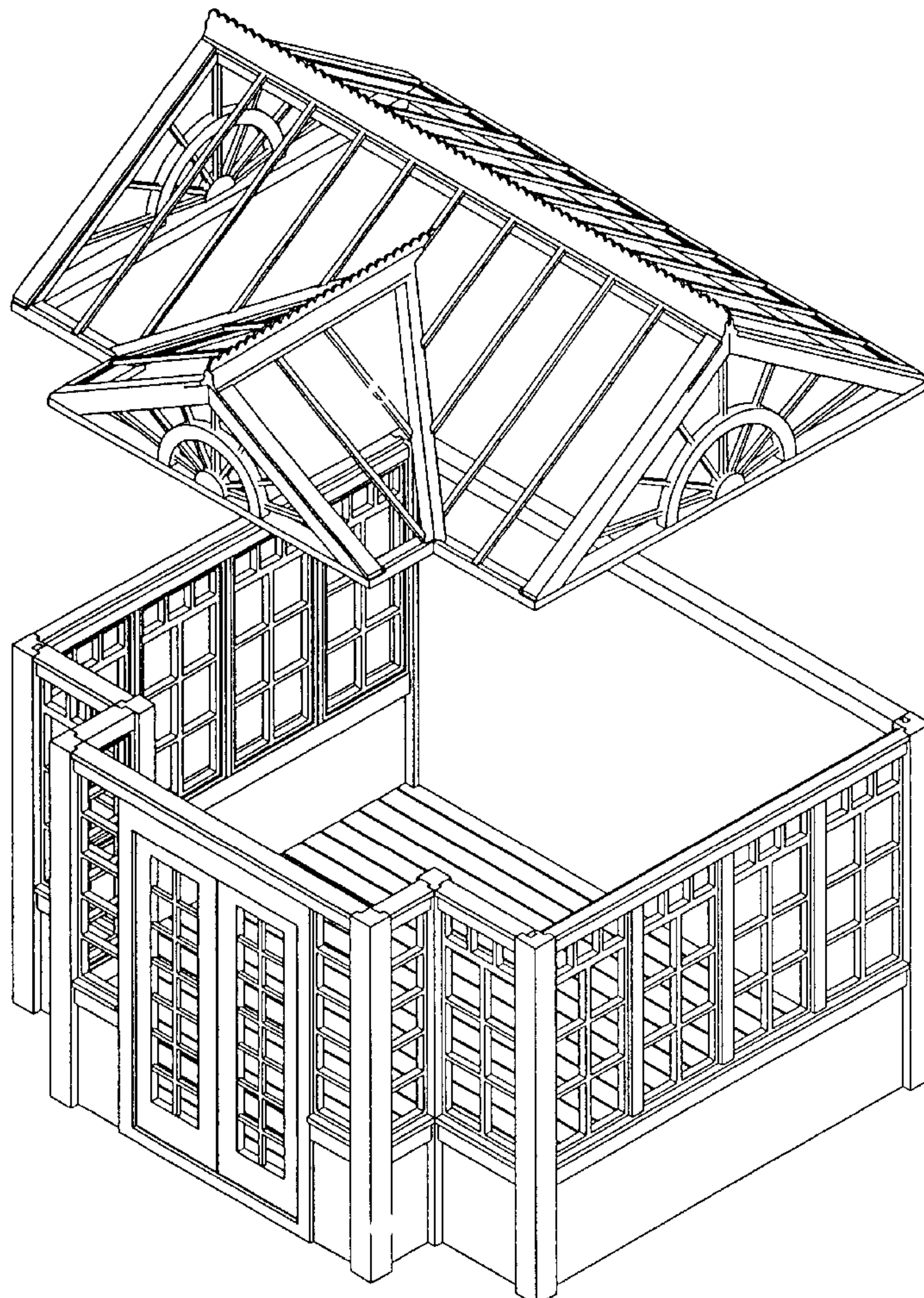

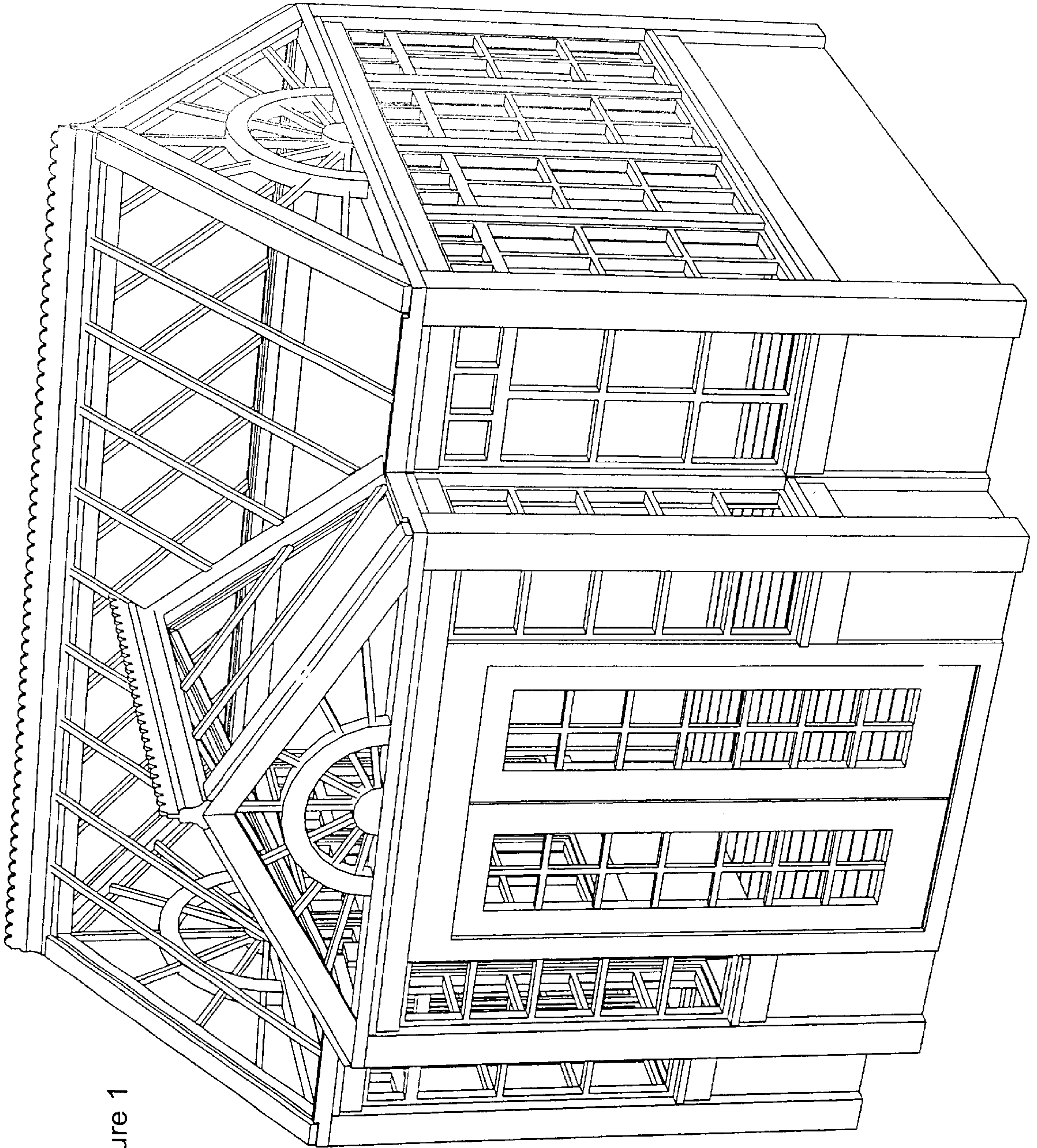

Figure 1

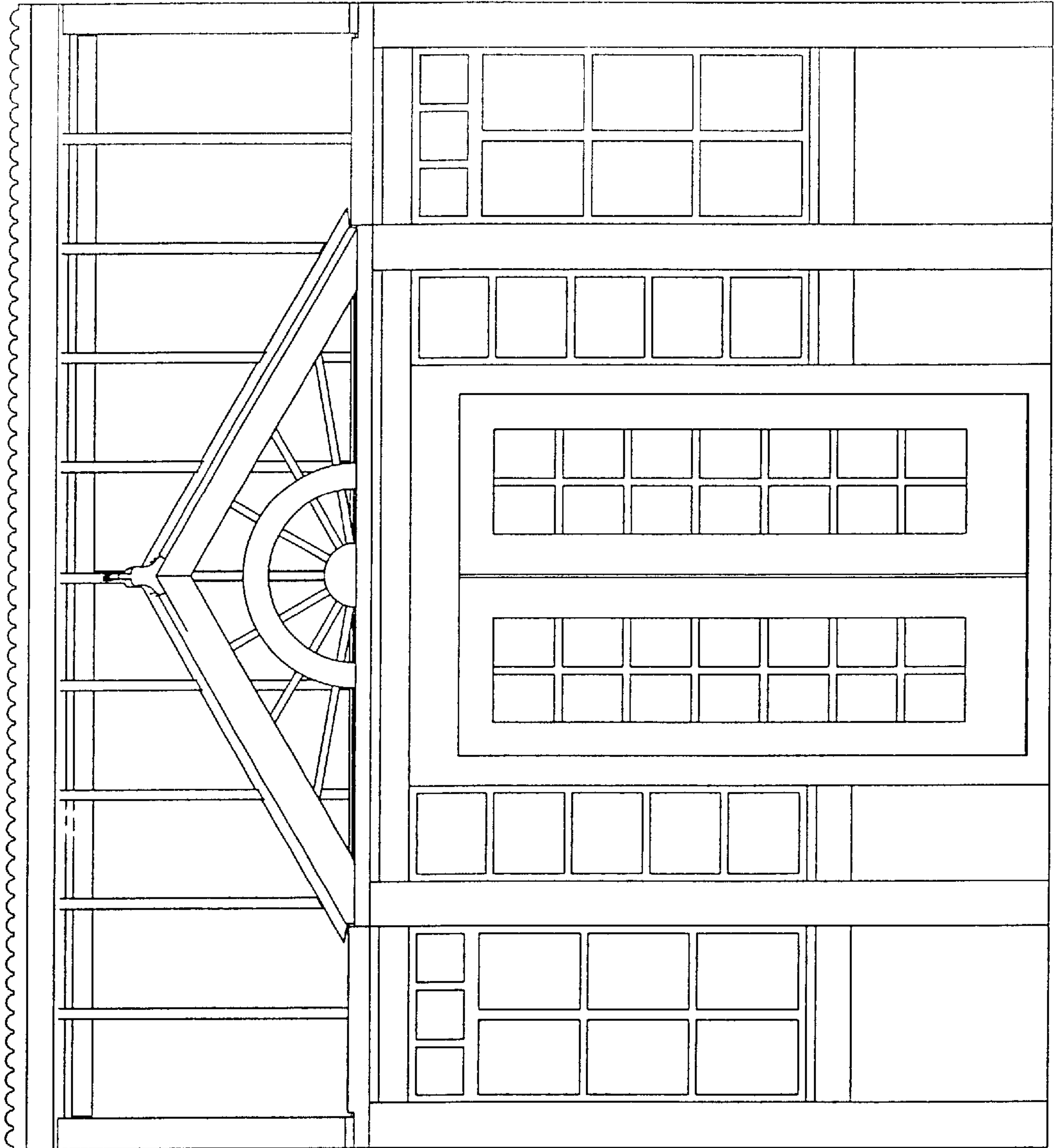

Figure 2

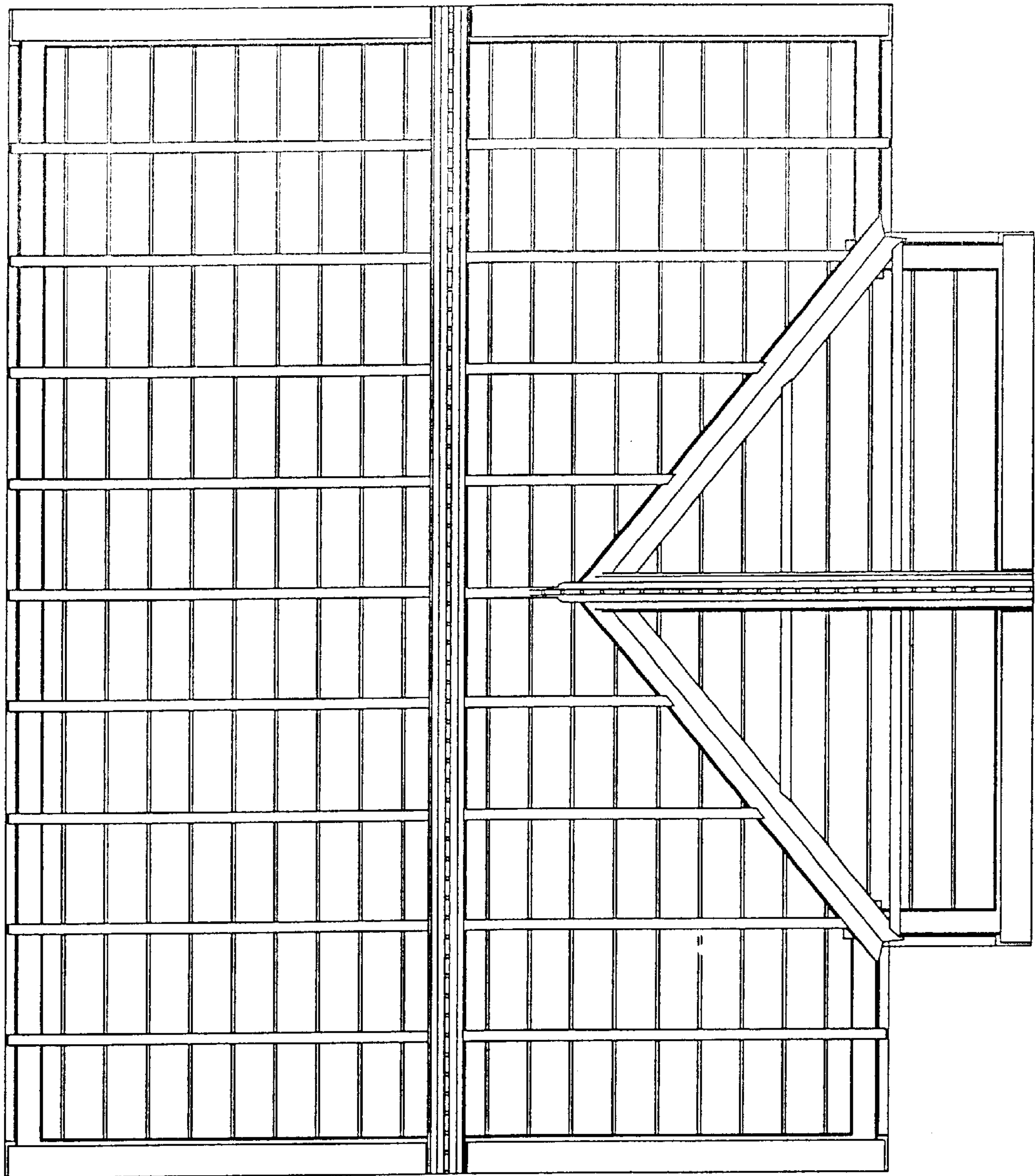

Figure 3

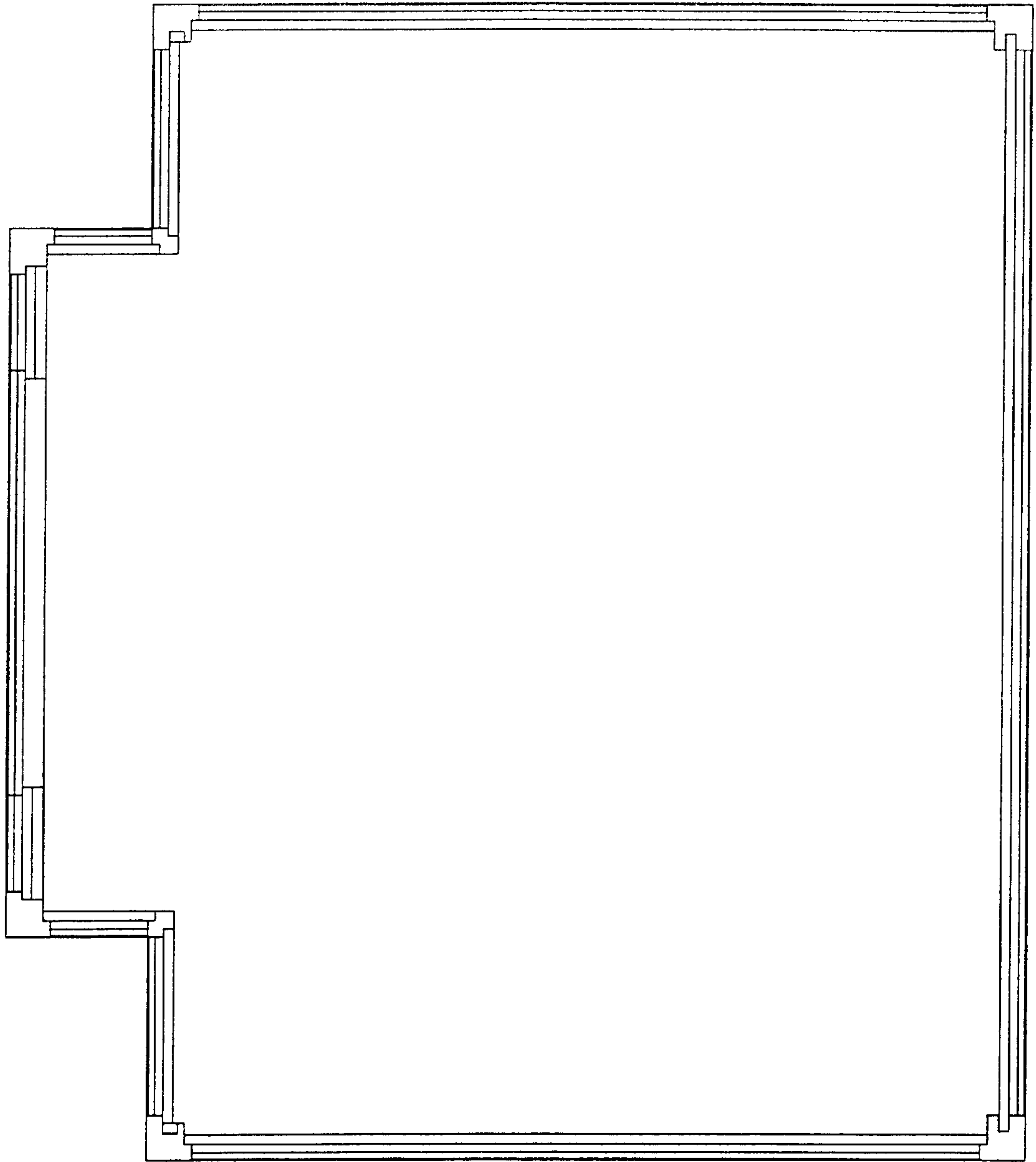

Figure 4

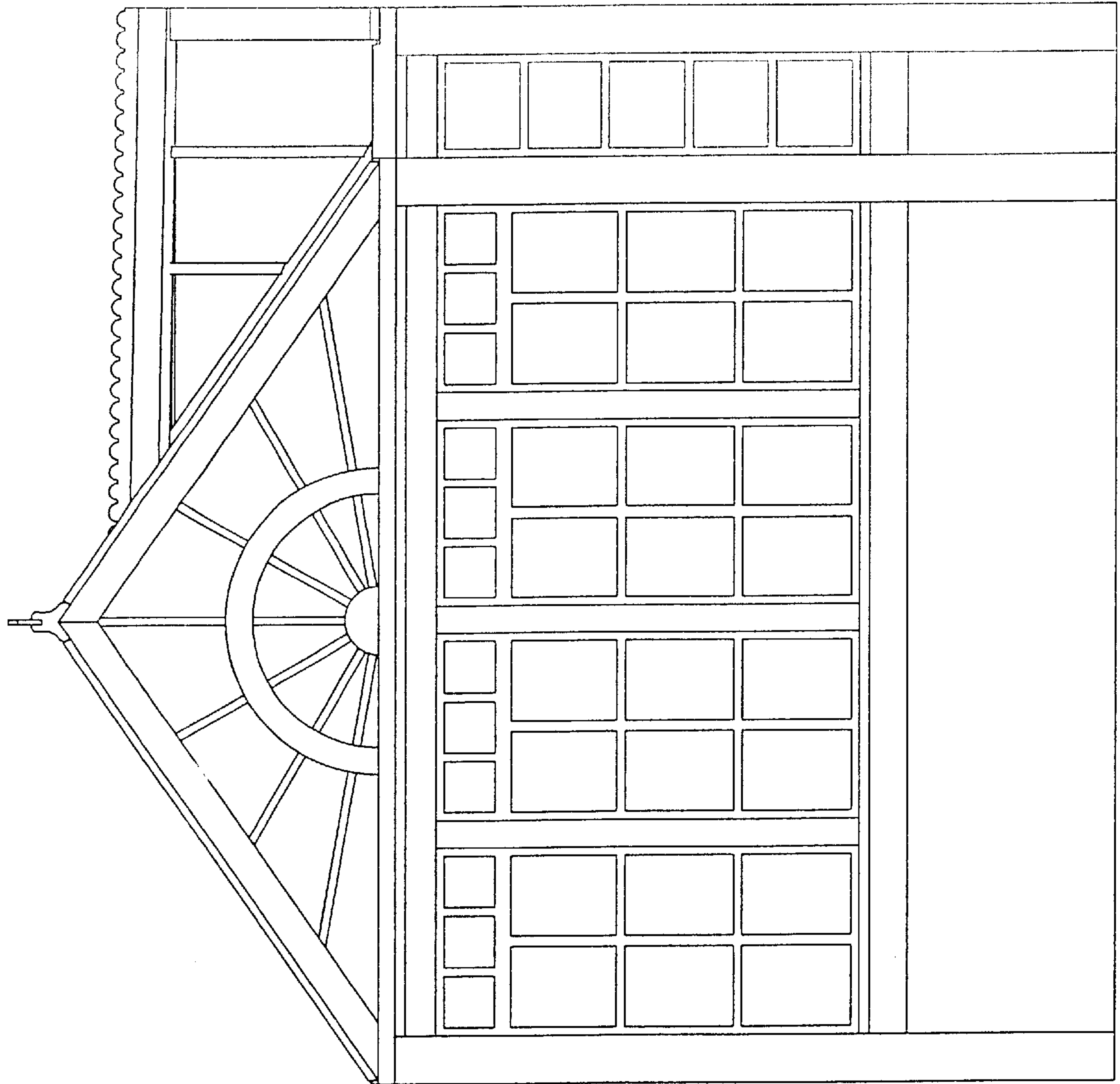

Figure 5

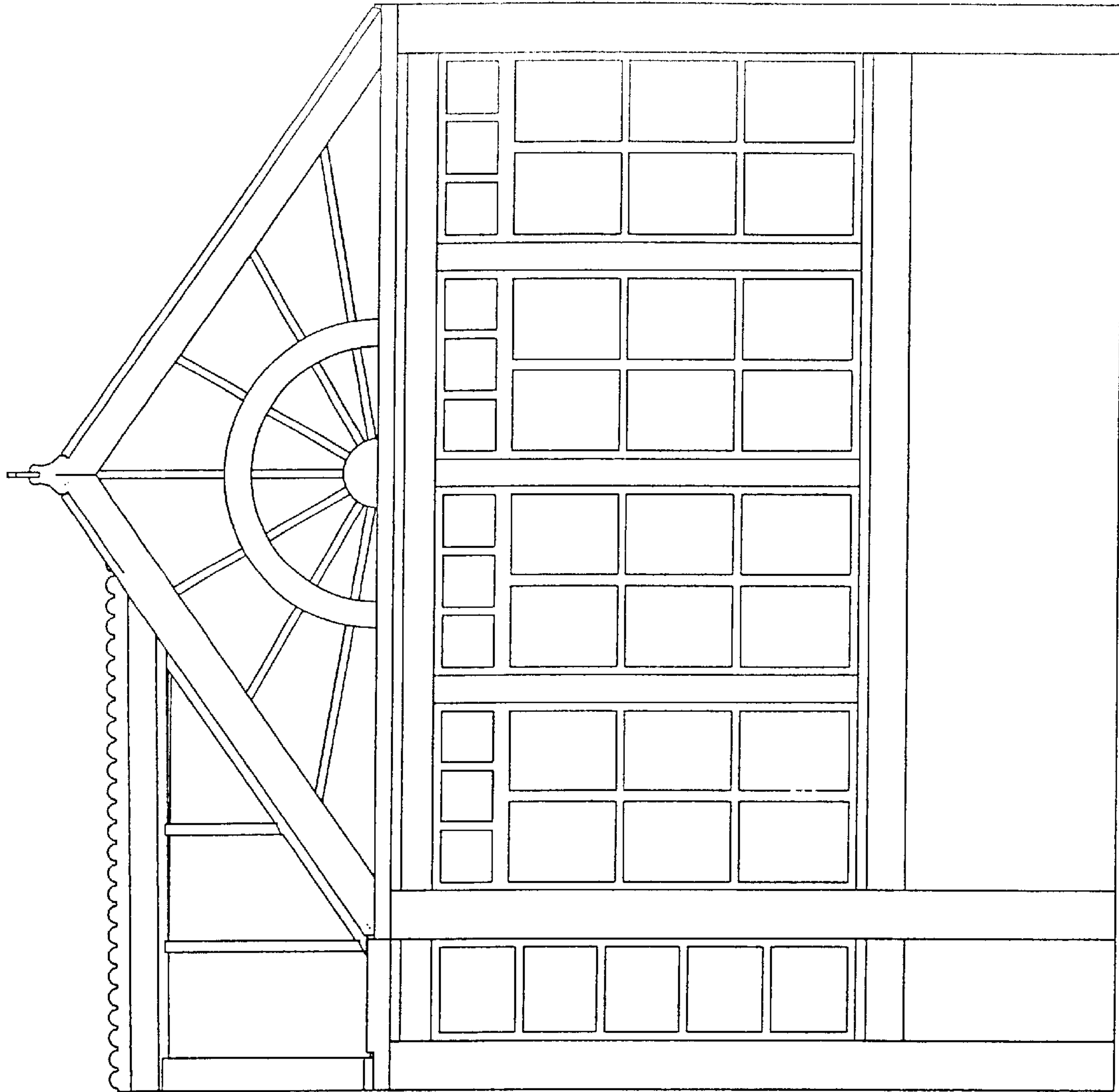

Figure 6

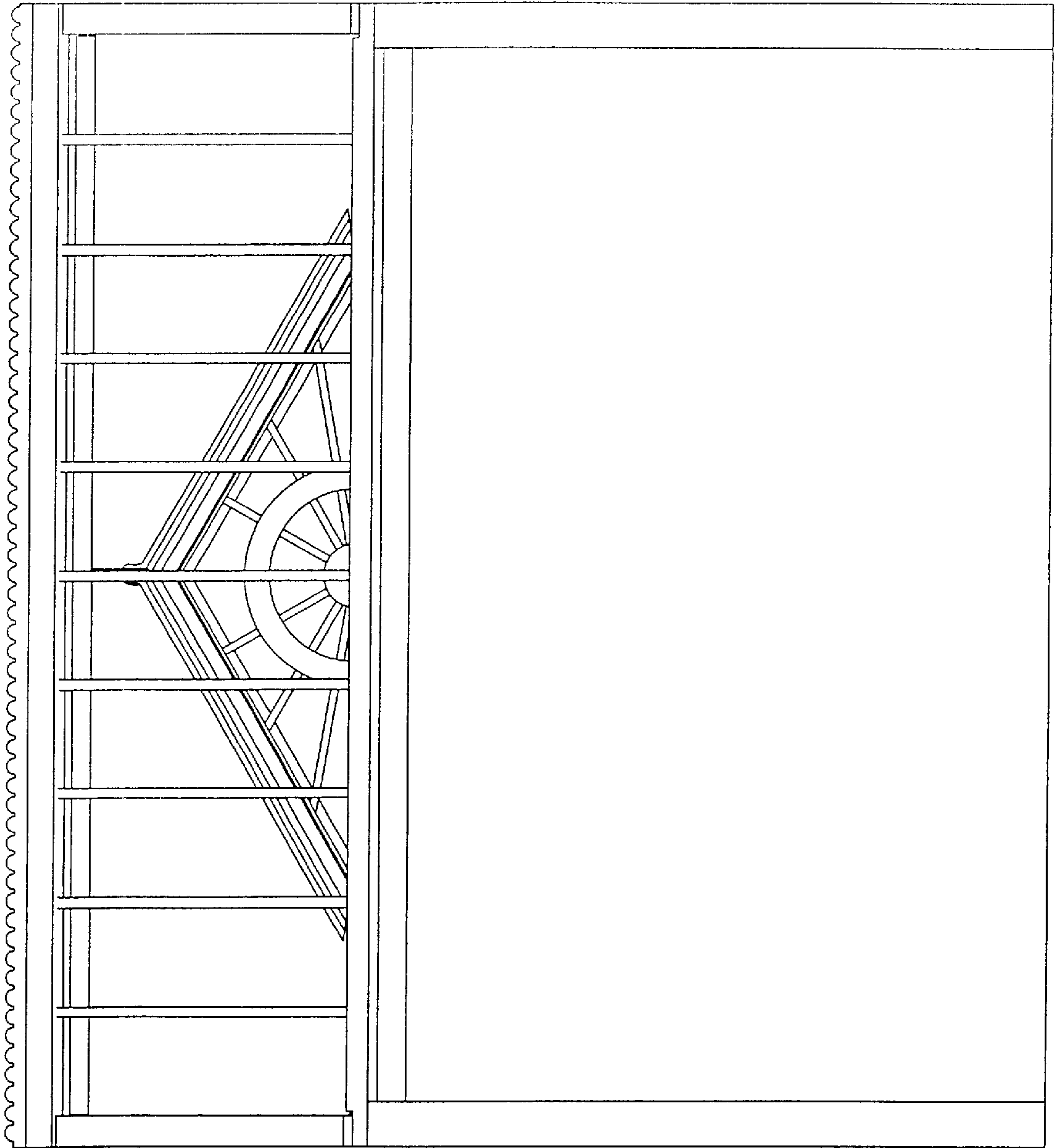

Figure 7

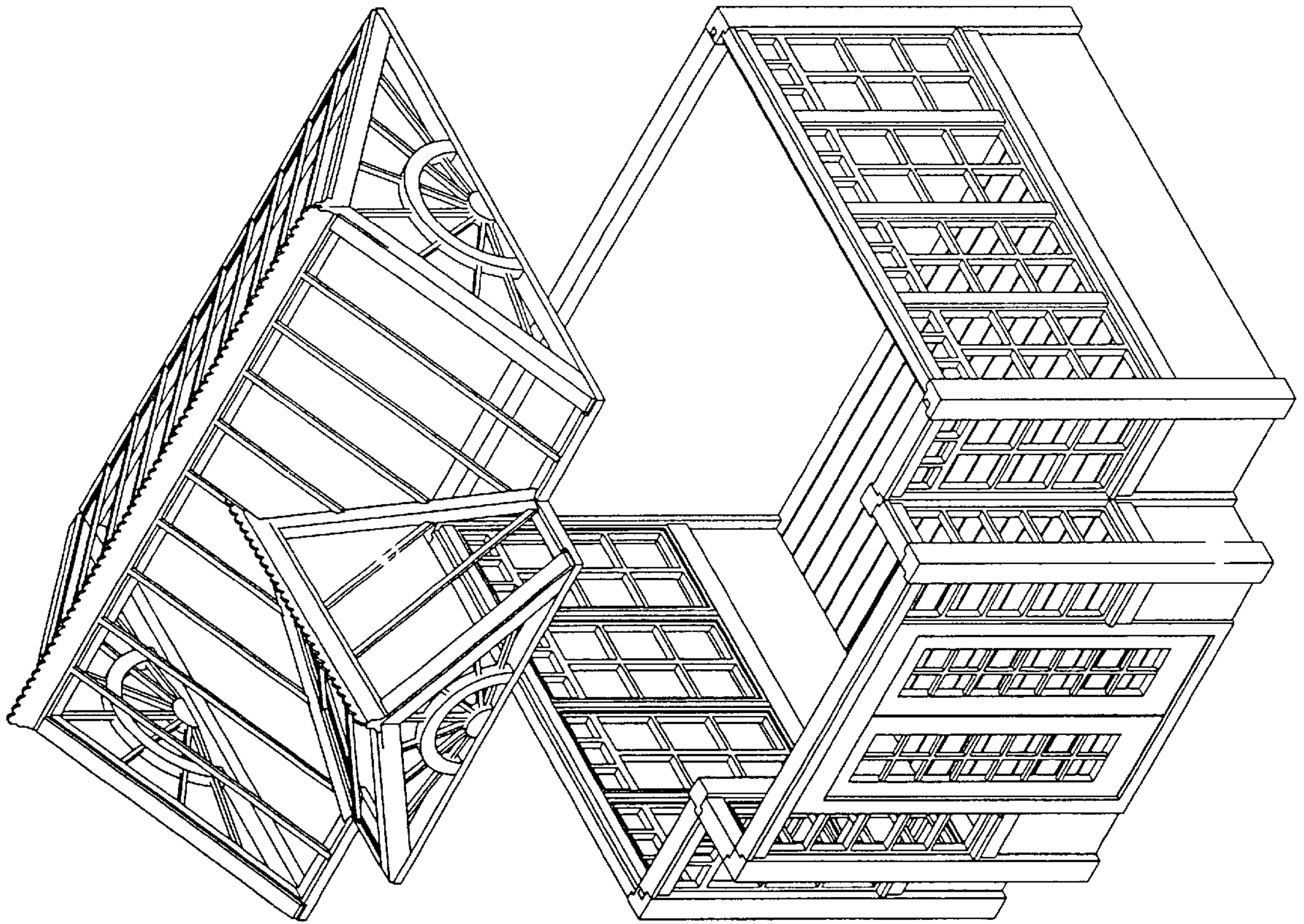

Figure 8