



US00D490374S

(12) **United States Design Patent**
Amakawa et al.

(10) **Patent No.:** **US D490,374 S**

(45) **Date of Patent:** **** May 25, 2004**

(54) **ELECTRIC GENERATOR INCORPORATING EXHAUST HEAT RECOVERY DEVICE**

(75) Inventors: **Shohei Amakawa, Osaka (JP); Kazutoshi Inayoshi, Osaka (JP)**

(73) Assignee: **Yanmar Co., Ltd. (JP)**

(**) Term: **14 Years**

(21) Appl. No.: **29/173,842**

(22) Filed: **Jan. 8, 2003**

(30) **Foreign Application Priority Data**

Jul. 8, 2002 (JP) 2002-018245

(51) **LOC (7) Cl.** **03-01**

(52) **U.S. Cl.** **D13/112**

(58) **Field of Search** D13/110, 112, D13/113, 114, 115, 116, 117, 118; 307/64, 150; 361/679, 695, 725, 727, 728; 363/144

(56) **References Cited**

U.S. PATENT DOCUMENTS

- D181,459 S * 11/1957 Bullock D13/116
- D201,327 S * 6/1965 Hori et al. D15/1
- D205,975 S * 10/1966 Sato D15/1
- D294,015 S * 2/1988 Gomi D13/114

- D414,461 S * 9/1999 Wang D13/116
- D416,537 S * 11/1999 Imai et al. D13/116
- D453,139 S * 1/2002 Yang D13/110
- D465,453 S * 11/2002 Chan D13/110
- D475,726 S * 6/2003 Suga et al. D15/144

* cited by examiner

Primary Examiner—Philip S. Hyder

Assistant Examiner—Daniel Bui

(74) *Attorney, Agent, or Firm*—Banner & Witcoff, Ltd.

(57) **CLAIM**

The ornamental design for electric generator incorporating exhaust heat recovery device, as shown and described.

DESCRIPTION

FIG. 1 is a front view showing an electric generator incorporating exhaust heat recovery device according to the present invention;
 FIG. 2 is a rear view thereof;
 FIG. 3 is a top plan view thereof;
 FIG. 4 is a bottom plan view thereof;
 FIG. 5 is a right side view thereof;
 FIG. 6 is a left side view thereof;
 FIG. 7 is a front perspective view thereof; and,
 FIG. 8 is a rear perspective view thereof.

1 Claim, 4 Drawing Sheets

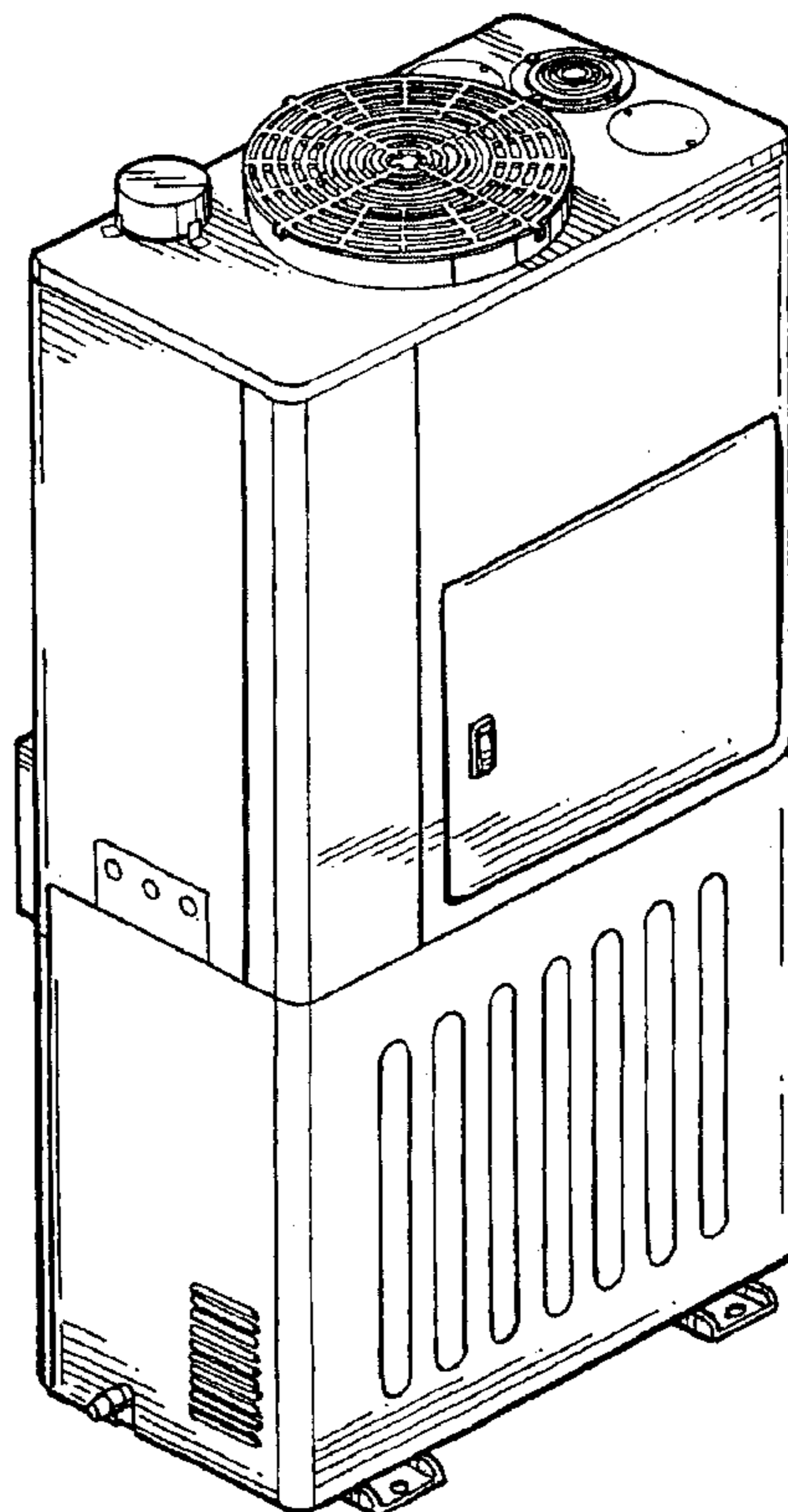

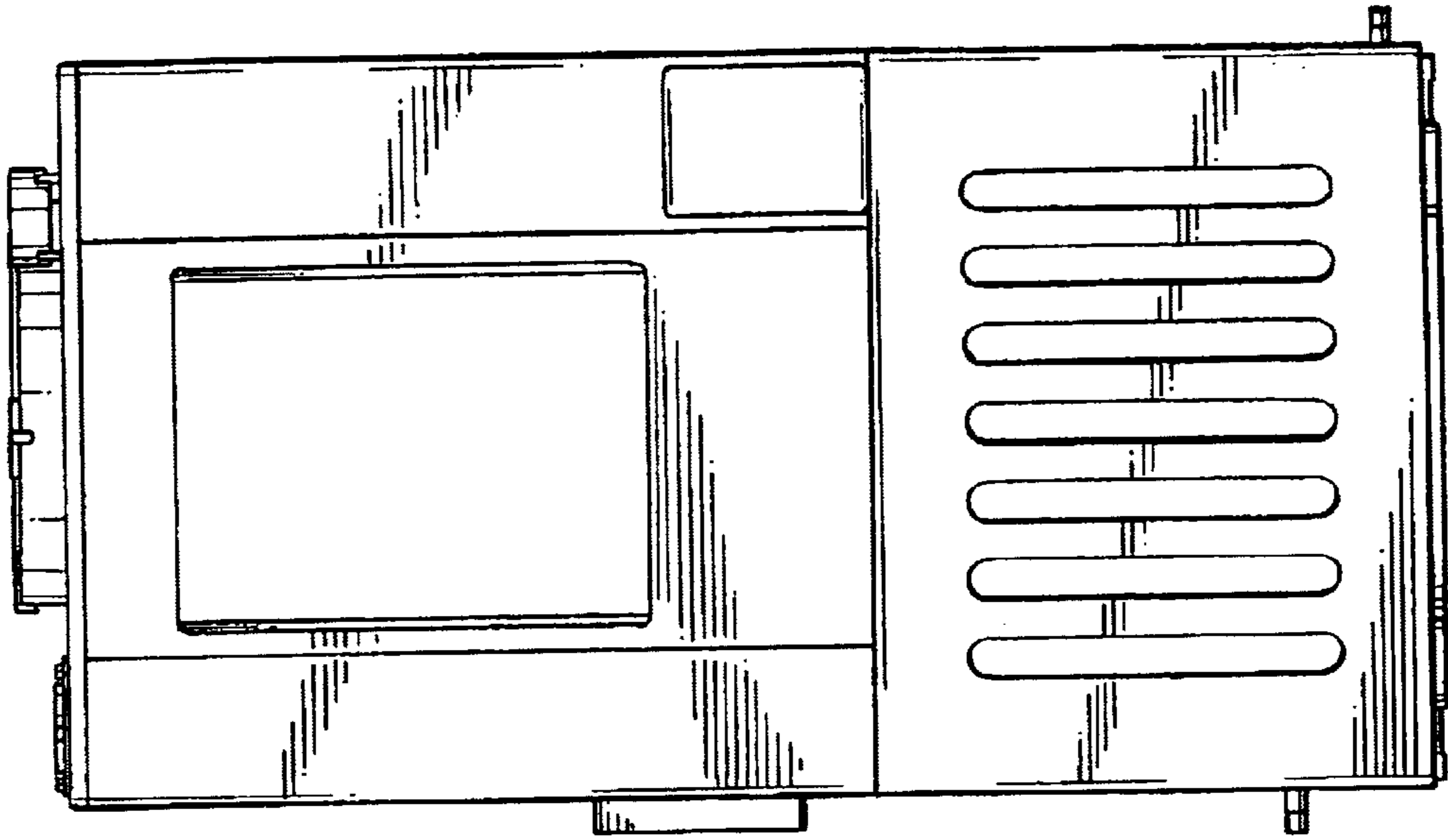

Fig.2

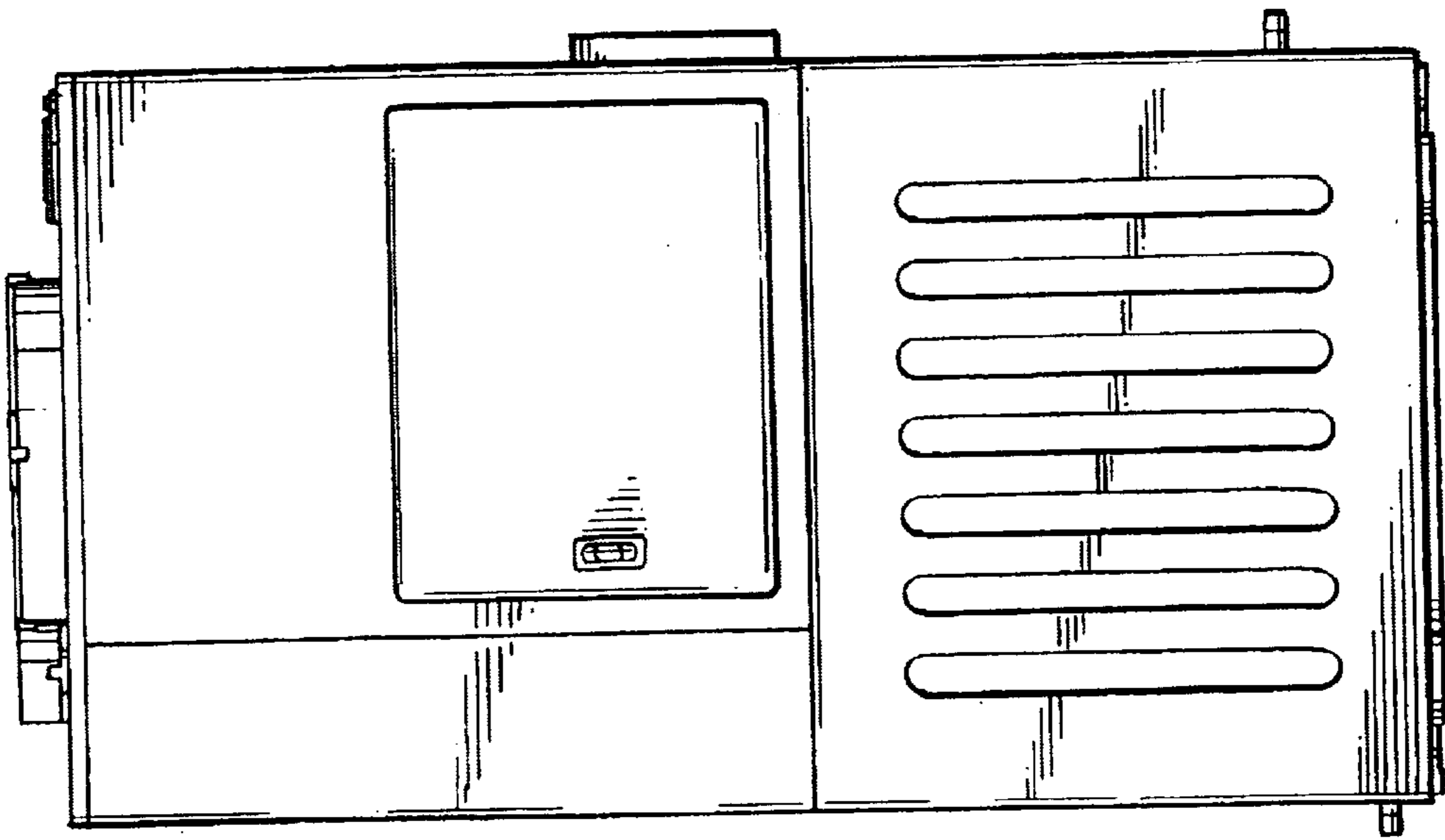

Fig.1

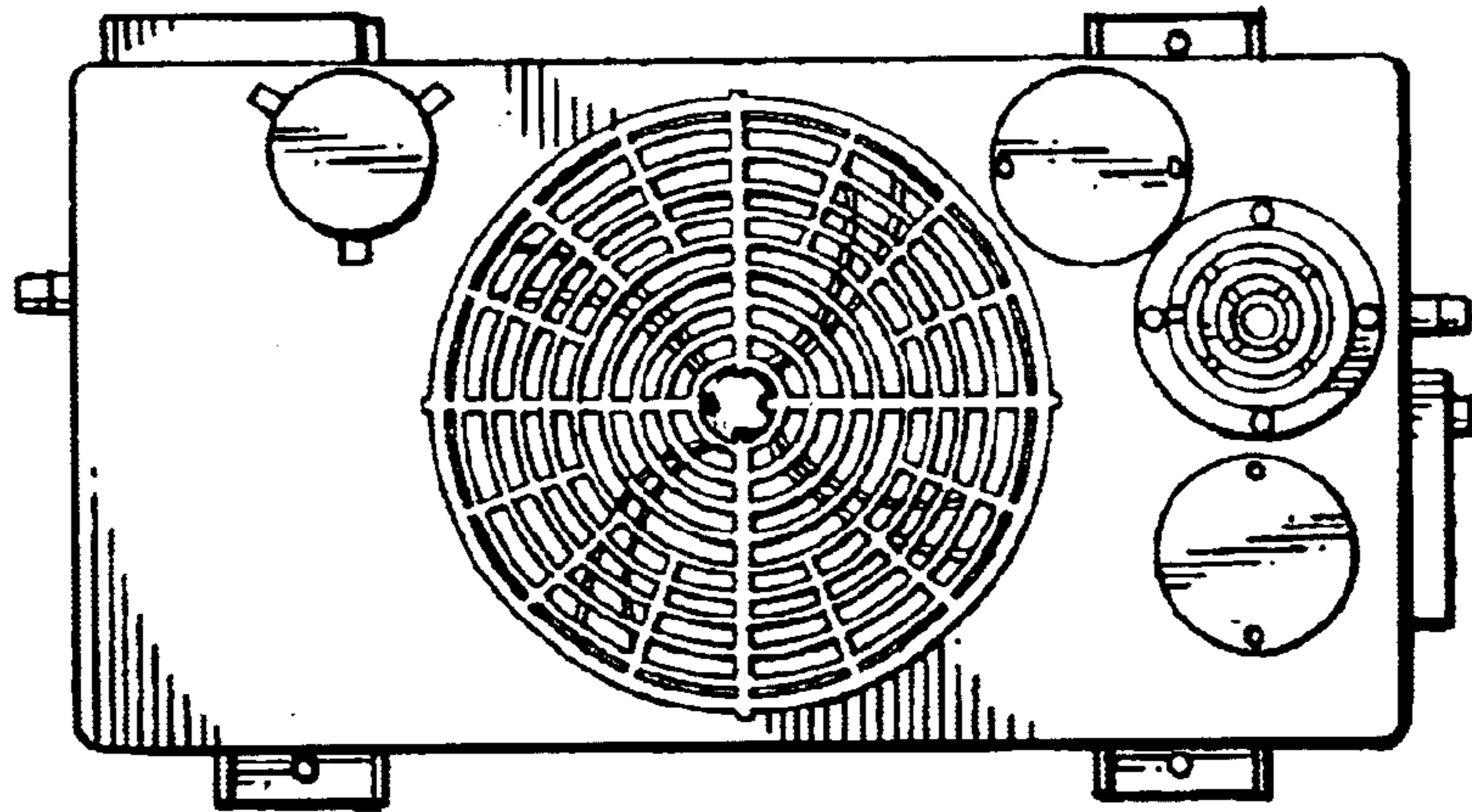

Fig. 3

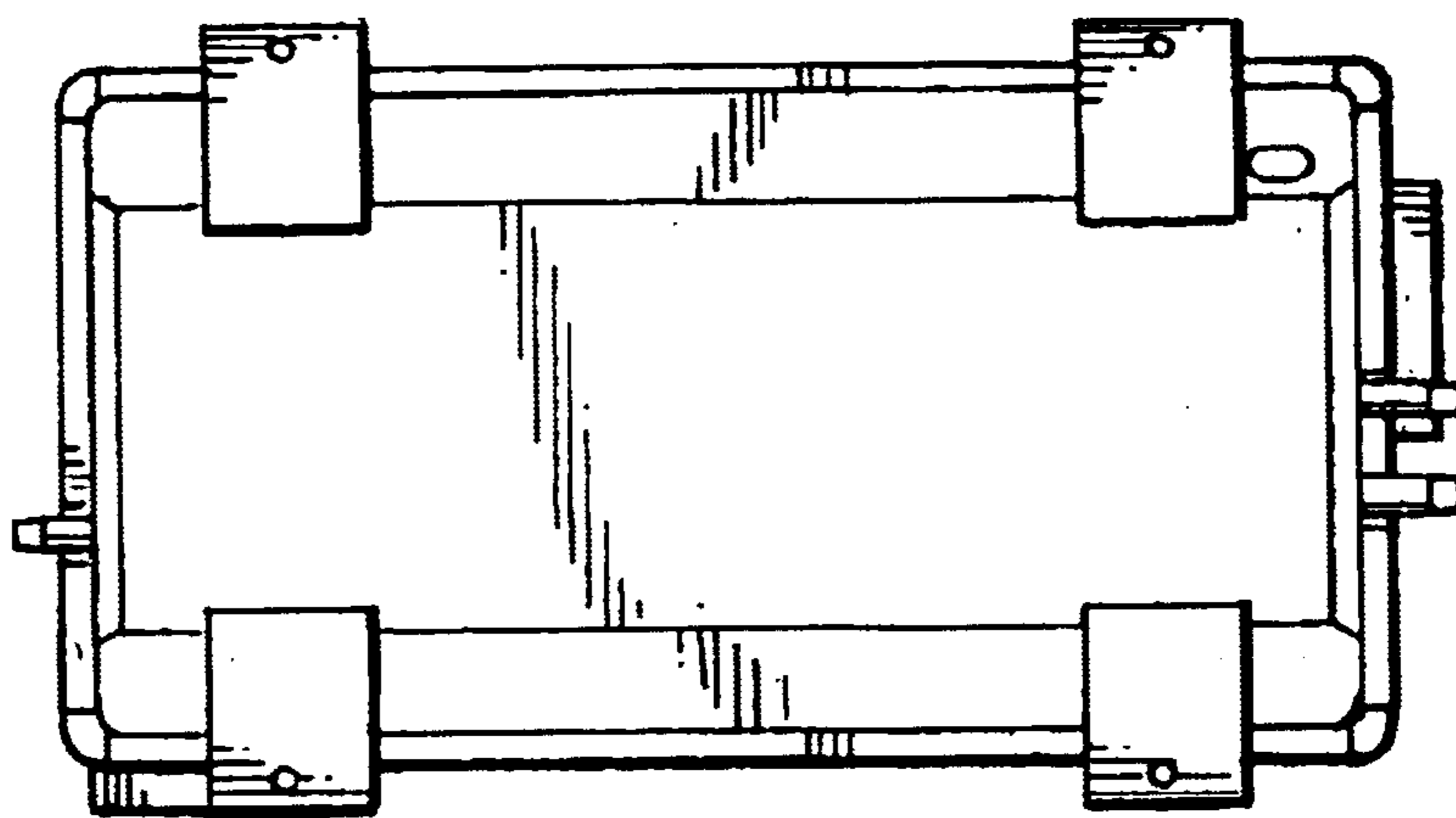

Fig. 4

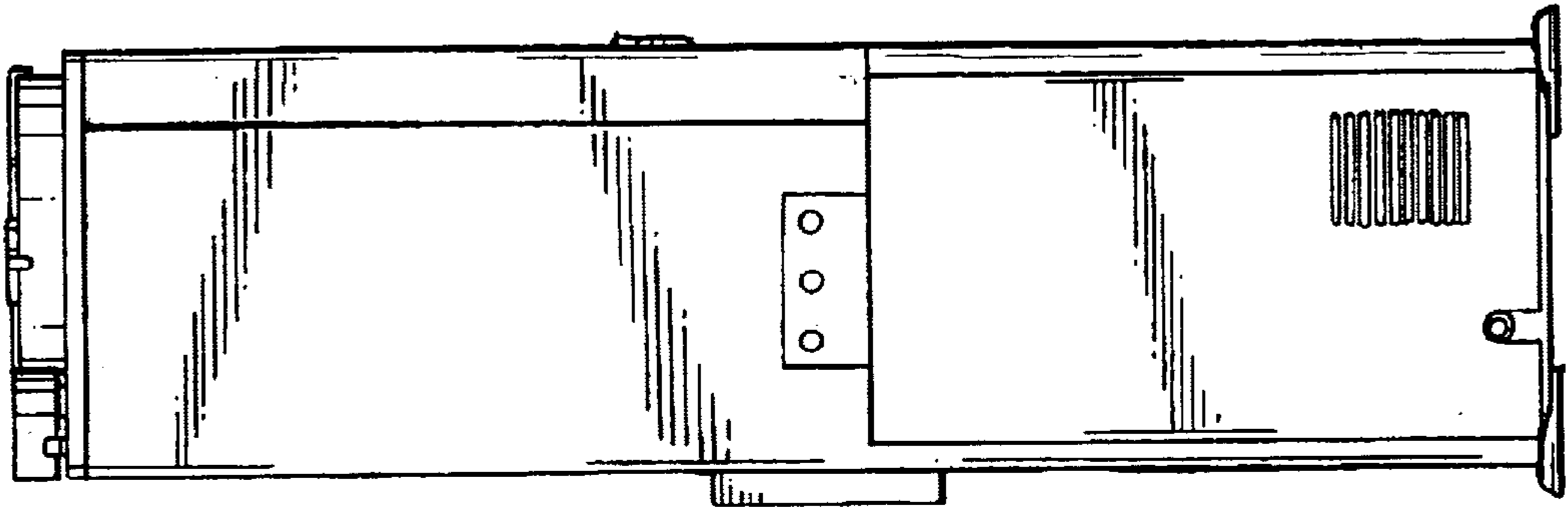

Fig. 6

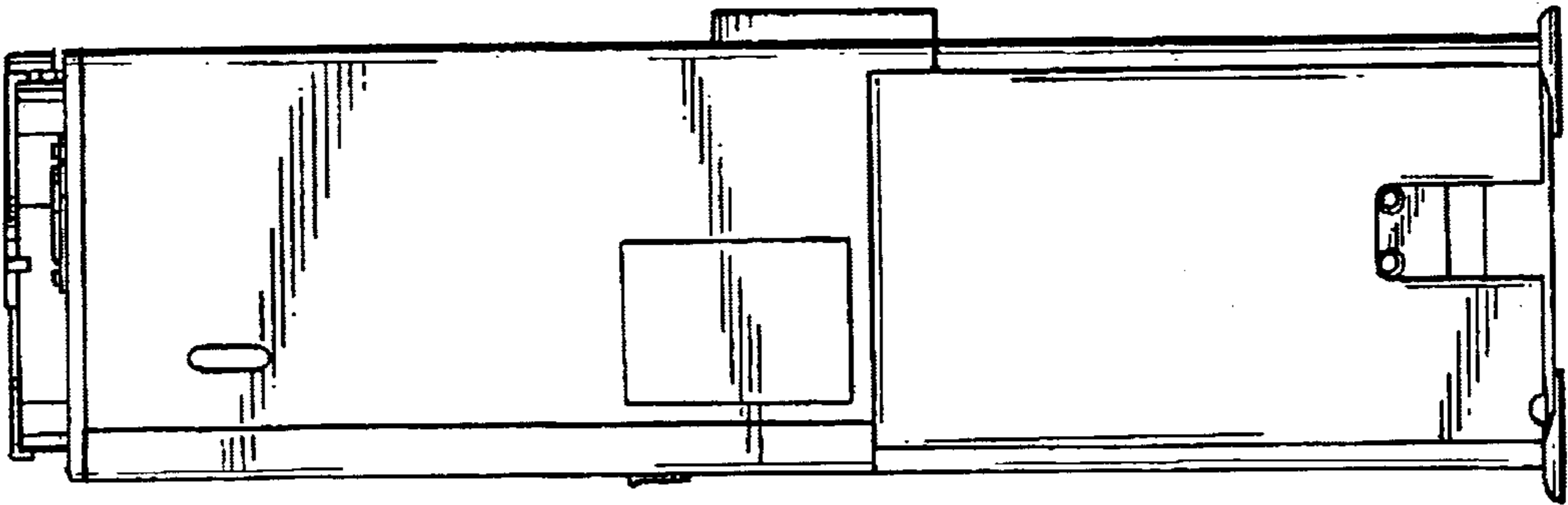

Fig. 5

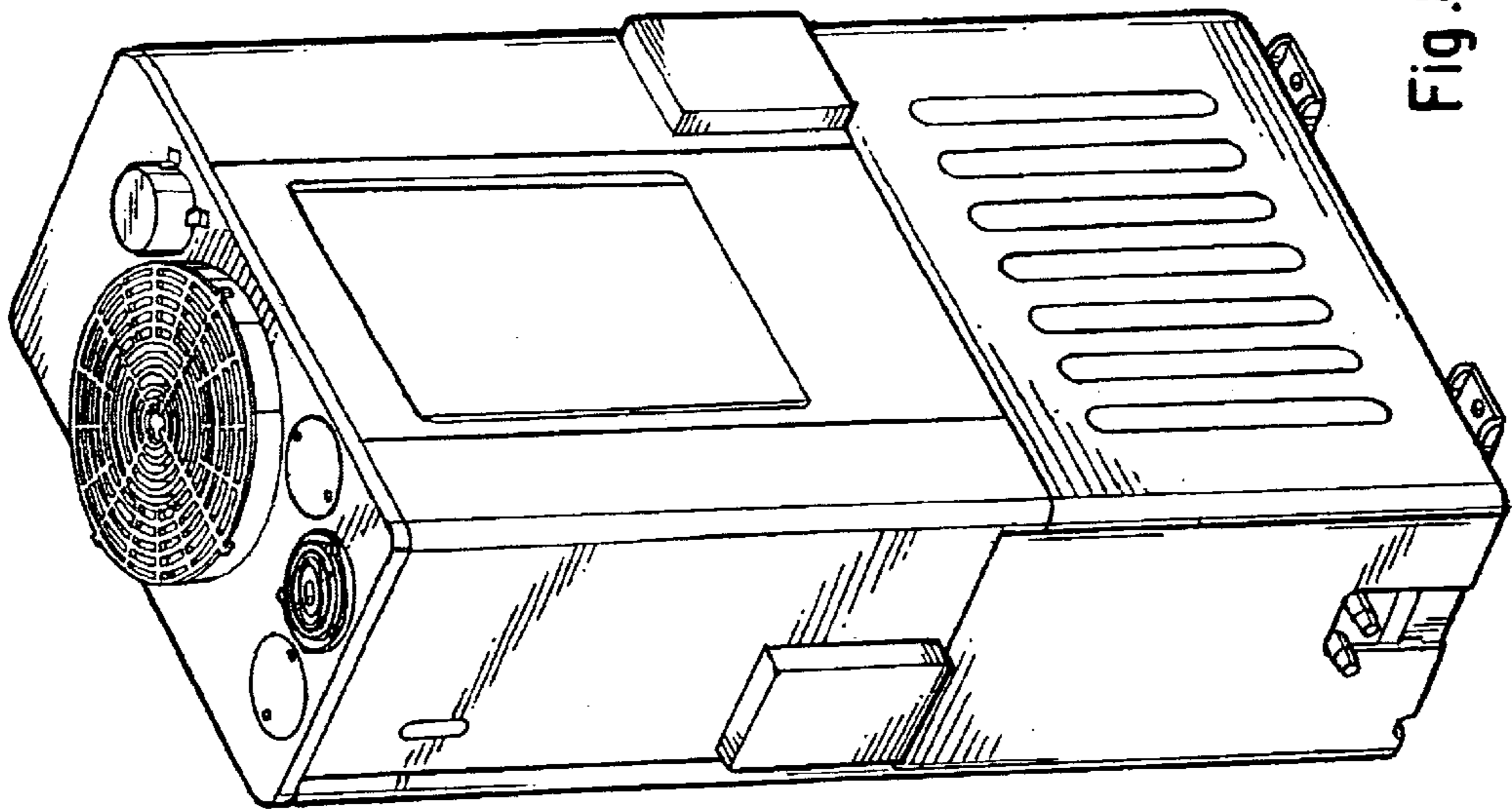

Fig. 8

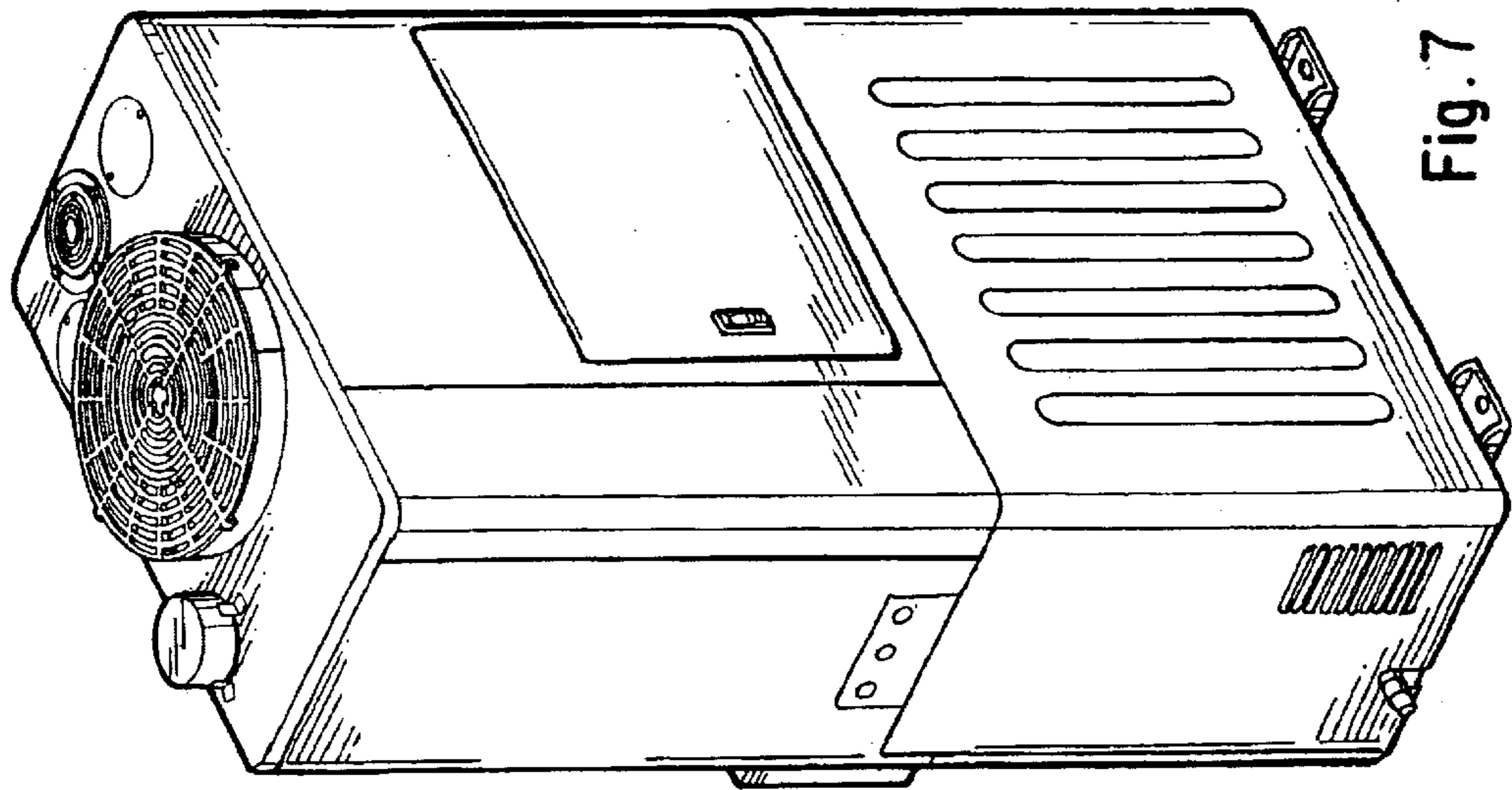

Fig. 7