



US00D490368S

(12) **United States Design Patent**  
**Kindig et al.**

(10) **Patent No.:** **US D490,368 S**

(45) **Date of Patent:** **\*\* May 25, 2004**

(54) **TIRE TREAD**

D421,416 S 3/2000 Edwards et al.  
D426,497 S 6/2000 Slingluff et al.

(75) Inventors: **Andrea Kindig**, Akron, OH (US); **John J. Regallis**, Akron, OH (US); **David M. Reep**, Copley, OH (US)

**OTHER PUBLICATIONS**

Centennial C859 All-Position Tire, 2002 Tread Design Guide, 1/202, p. 117. 4/4.\*

(73) Assignee: **Bridgestone/Firestone North American Tire, LLC**, Nashville, TN (US)

\* cited by examiner

(\*\*) Term: **14 Years**

*Primary Examiner*—Robert M. Spear  
(74) *Attorney, Agent, or Firm*—Michael Sand; Michael R. Huber

(21) Appl. No.: **29/179,552**

(57) **CLAIM**

(22) Filed: **Apr. 10, 2003**

The ornamental design for a tire tread, as shown and described.

(51) **LOC (7) Cl.** ..... **12-15**

**DESCRIPTION**

(52) **U.S. Cl.** ..... **D12/603**

(58) **Field of Search** ..... D12/544, 546, D12/583, 587, 588, 592, 593, 594, 595, 596, 597, 600, 601, 602, 603, 900; 152/209.1, 209.8, 209.9, 209.12, 209.13, 209.18, 209.19, 209.25, 209.28

FIG. 1 is a side perspective view of a tire tread showing our new design, it being understood that the tread pattern is repeated throughout the circumference of the tire tread, the opposite side being the same as that shown; FIG. 2 is a front elevational view thereof; FIG. 3 is a side elevational view of the right side thereof, the opposite side being identical thereto; and, FIG. 4 is an enlarged fragmentary side perspective view thereof.

(56) **References Cited**

**U.S. PATENT DOCUMENTS**

D315,124 S	*	3/1991	Baus	.....	D12/588
D348,864 S		7/1994	Hashimura		
D350,091 S		8/1994	Shibata		
D384,615 S		10/1997	Lim et al.		
D386,728 S		11/1997	Jeong		
D388,038 S	*	12/1997	Ratliff, Jr.	.....	D12/512
D395,264 S		6/1998	Blankenship et al.		

The broken lines defining the sidewall and inner bead and the peripheral boundary between the sidewall and the claimed tire tread are for illustrative purposes only, and form no part of the claimed design.

**1 Claim, 4 Drawing Sheets**

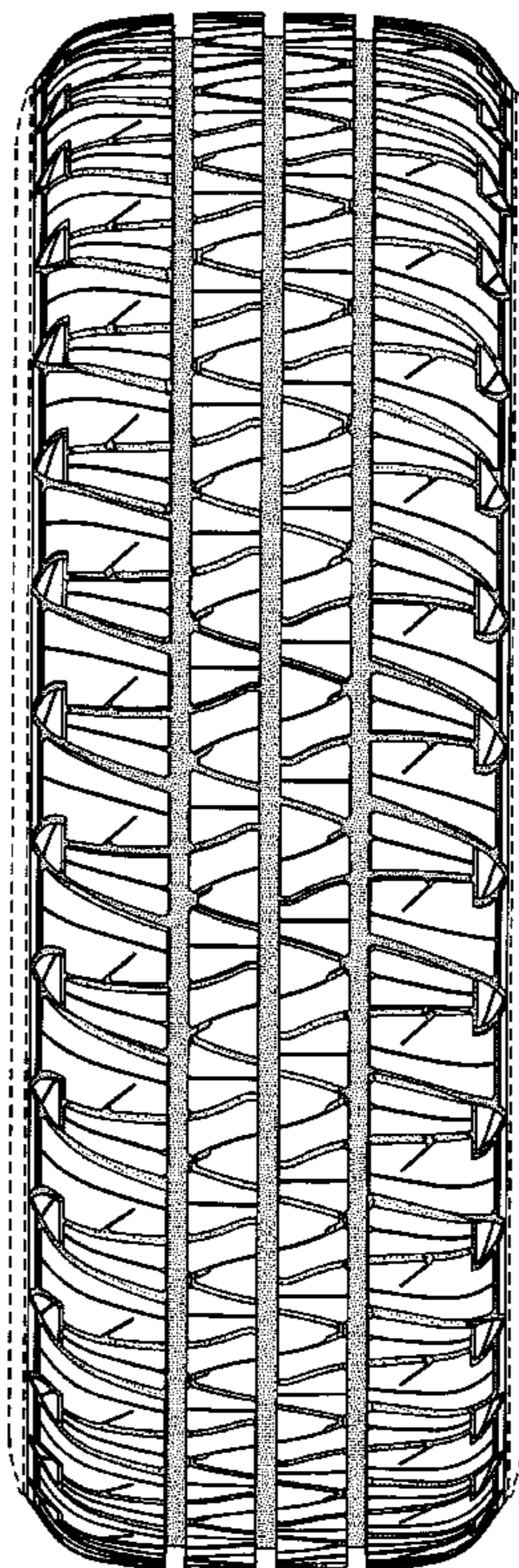

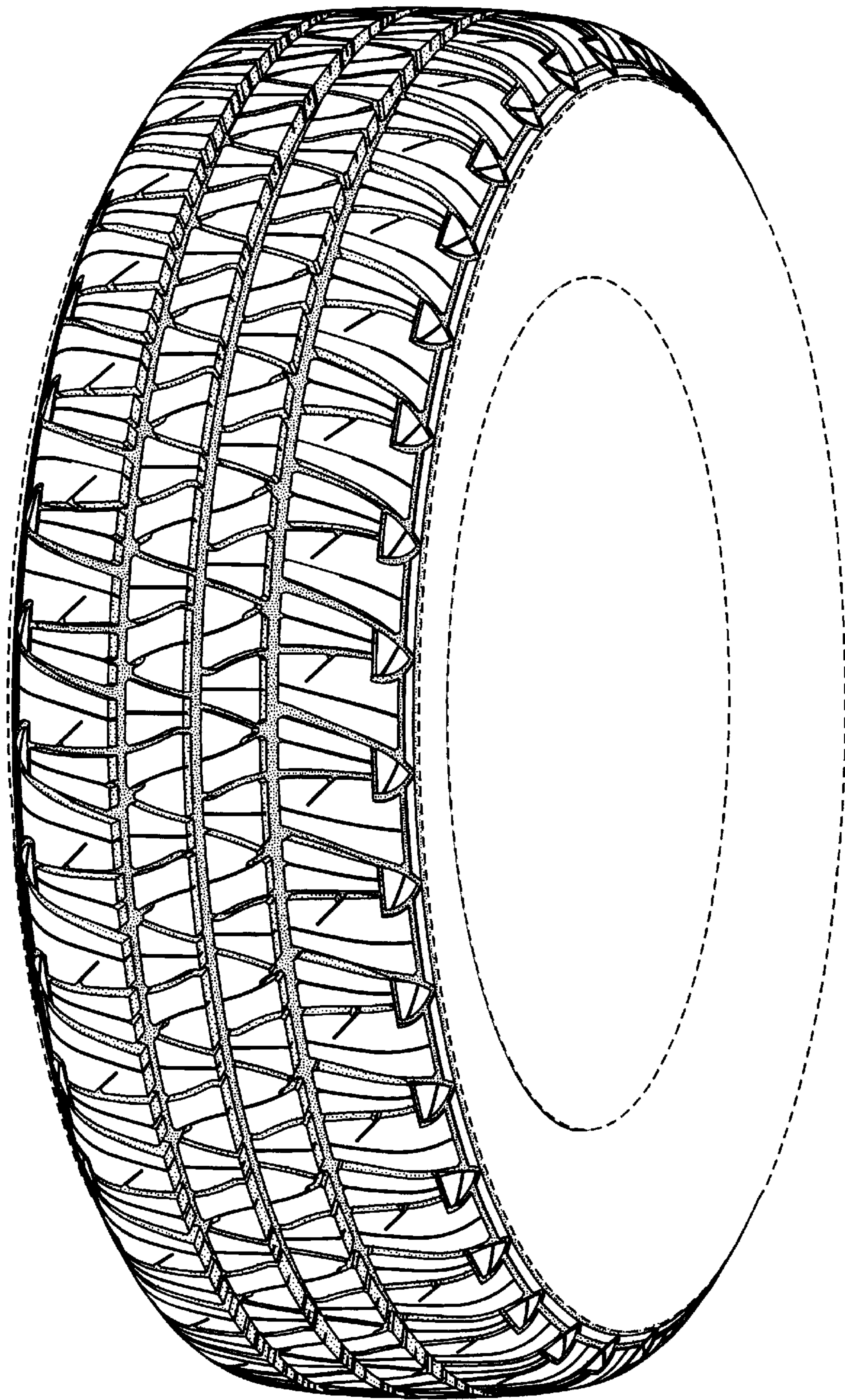

FIG-1

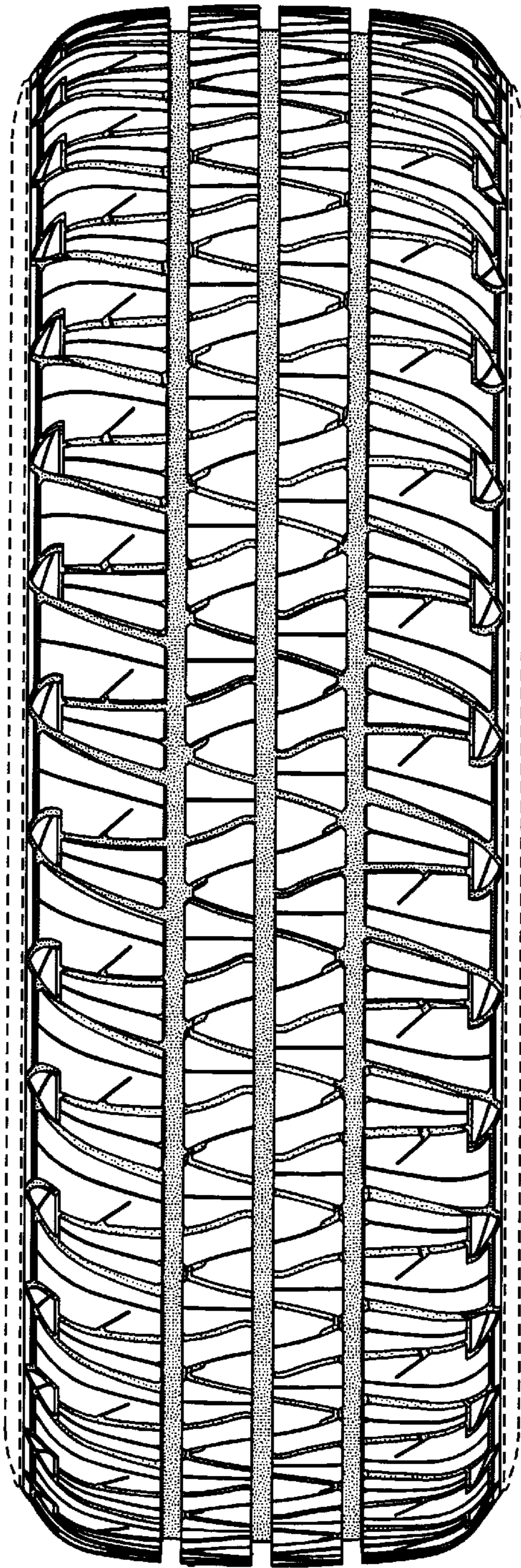

FIG-2

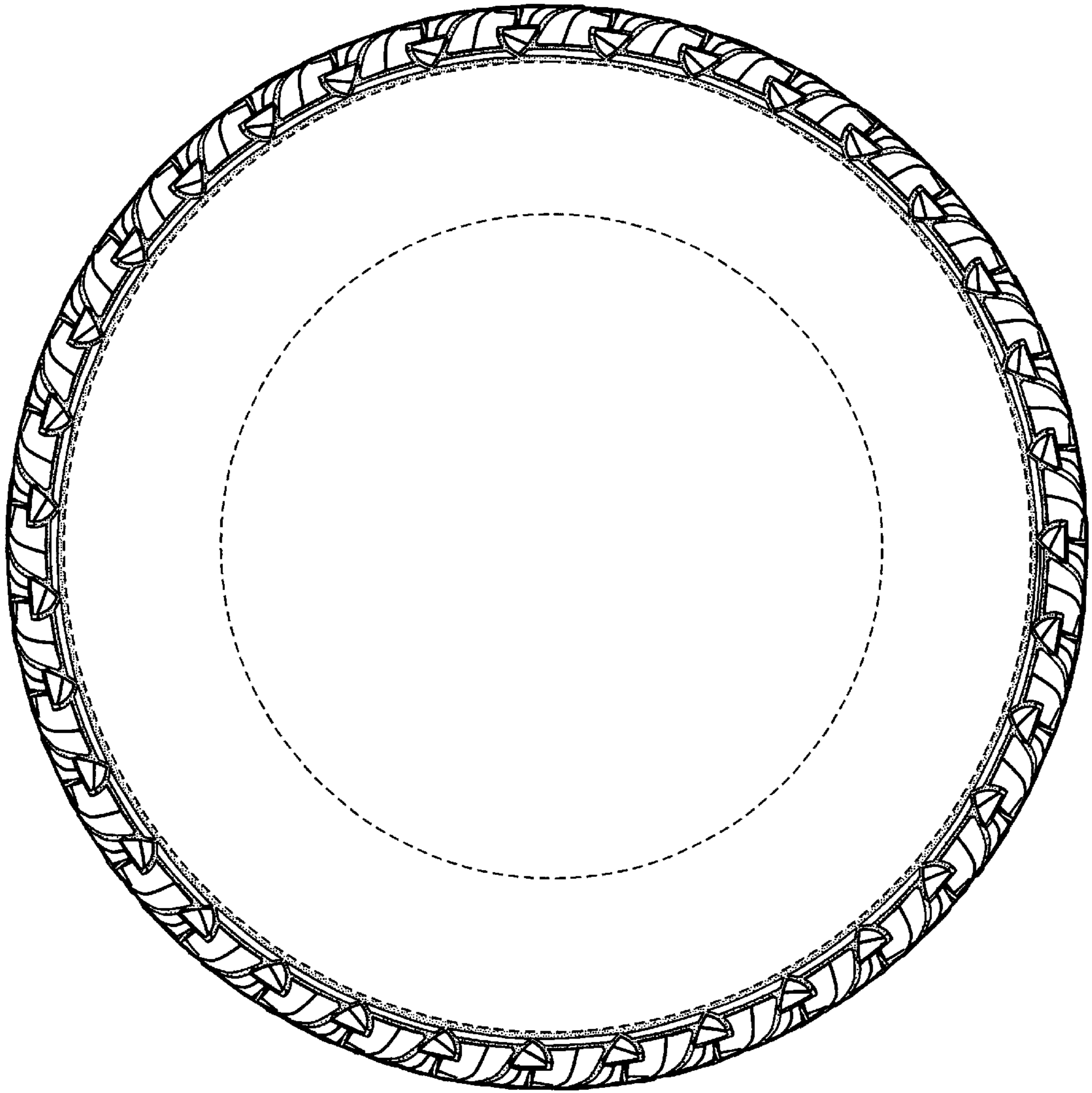

FIG-3

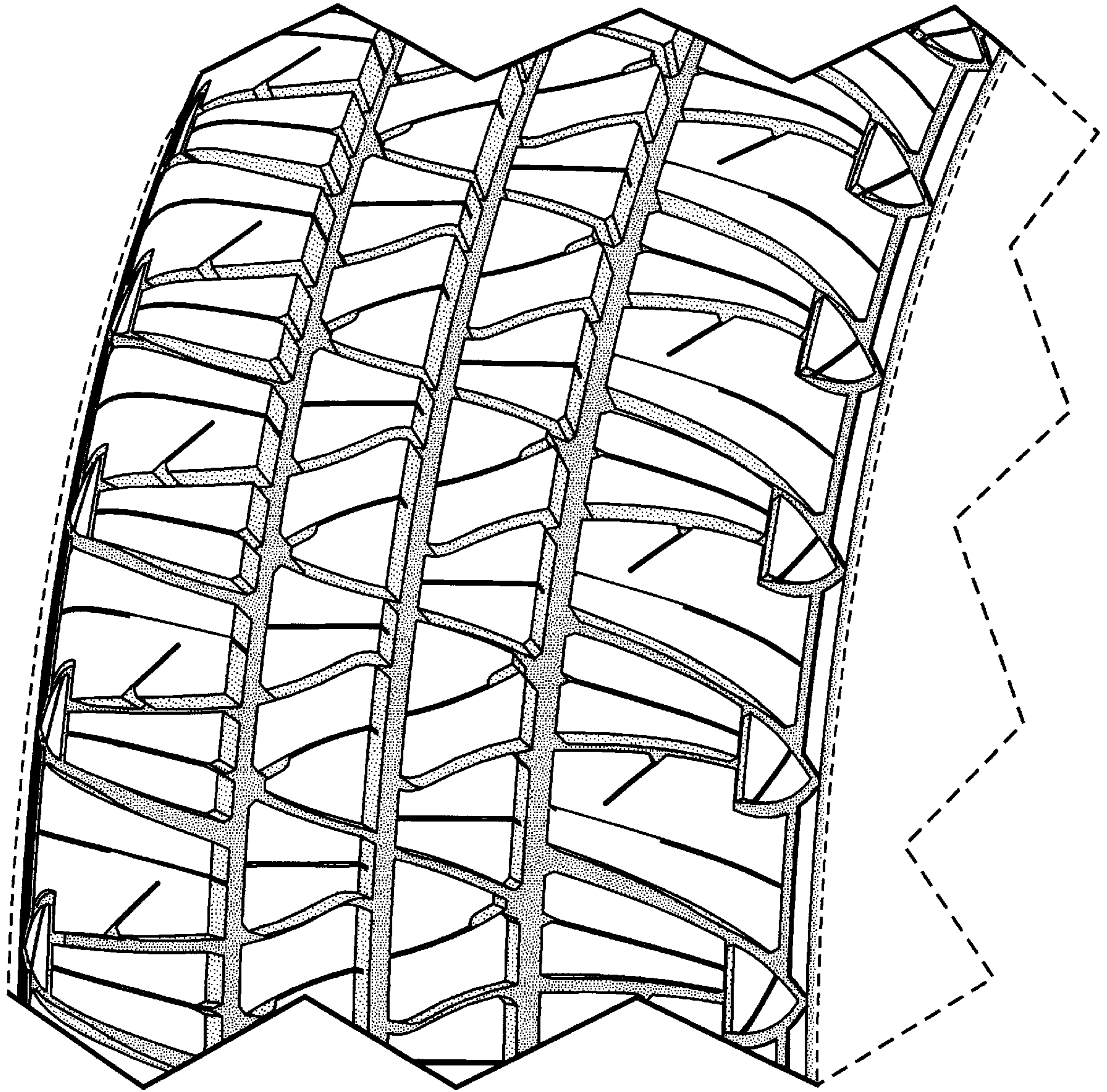

FIG-4