



US00D490367S

(12) **United States Design Patent** (10) **Patent No.:** **US D490,367 S**
Kindig et al. (45) **Date of Patent:** **** May 25, 2004**

(54) **TIRE TREAD**
(75) Inventors: **Andrea Kindig**, Akron, OH (US); **John J. Regallis**, Akron, OH (US); **Christopher G. Schrader**, Canton, OH (US)

D403,633 S 1/1999 Legge et al.
D409,122 S 5/1999 Kemp, Jr. et al.
D418,456 S 1/2000 Vinesse
D418,781 S 1/2000 Vinesse
D420,951 S 2/2000 Cai
D445,372 S 7/2001 Lassan et al.

OTHER PUBLICATIONS

(73) Assignee: **Bridgestone/Firestone North American Tire, LLC**, Nashville, TN (US)

Mastercraft Courser Steel Radial Tire, 2002 Tread Design Guide, Jan. 2002, p. 45. 2/4.*
Roadmaster Roughneck A/T Tire, 2002 Tread Design Guide, Jan. 2002, p. 104, 4/4.*
Sumitomo Serengeti Radial A/T Tire, 2002 Tread Design Guide, Jan. 2002, p. 107. 3/5.*
Teknor Apex All Trak Light Truck/Commercial Vehicle Traction Design Tire, 2002 Tread Design Guide, p. 238. 1/2.*

(**) Term: **14 Years**

(21) Appl. No.: **29/179,972**

(22) Filed: **Apr. 17, 2003**

(51) **LOC (7) Cl.** **12-15**

(52) **U.S. Cl.** **D12/602**

(58) **Field of Search** D12/544, 546, D12/583, 587, 588, 592, 593, 594, 595, 596, 597, 600, 601, 602, 603, 900; 152/209.1, 209.8, 209.9, 209.12, 209.13, 209.18, 209.19, 209.25, 209.28

* cited by examiner

Primary Examiner—Robert M. Spear

(74) *Attorney, Agent, or Firm*—Michael Sand; Michael R. Huber

(56) **References Cited**

U.S. PATENT DOCUMENTS

D271,754 S * 12/1983 Jansen et al. D12/593
D288,078 S 2/1987 Hasegawa
D300,015 S 2/1989 Cottrell
D326,075 S * 5/1992 Covert et al. D12/512
D336,065 S 6/1993 Patel
D336,453 S 6/1993 Patel
D344,477 S 2/1994 Lardo
D347,605 S 6/1994 Loser
D349,080 S 7/1994 Loser
D350,926 S 9/1994 Hutz
D351,818 S 10/1994 Pierot et al.
D365,791 S * 1/1996 Brown et al. D12/514
5,658,404 A * 8/1997 Brown et al. 152/209.8
D384,011 S 9/1997 Kawamata et al.
D384,611 S 10/1997 Harden, Jr.
D388,369 S 12/1997 Harden, Jr.
D395,414 S 6/1998 Grosskopf et al.
D400,833 S 11/1998 Legge et al.

(57) **CLAIM**

The ornamental design for a tire tread, as shown and described.

DESCRIPTION

FIG. 1 is a side perspective view of a tire tread showing our new design, it being understood that the tread pattern is repeated throughout the circumference of the tire tread, the opposite side being the same as that shown; FIG. 2 is a front elevational view thereof; FIG. 3 is a reduced side elevational view of the right side thereof, the opposite side being identical thereto; and, FIG. 4 is an enlarged fragmentary side perspective view thereof.

The broken lines defining the sidewall and inner bead and the peripheral boundary between the sidewall and the claimed tire tread are for illustrative purposes only, and form no part of the claimed design.

1 Claim, 4 Drawing Sheets

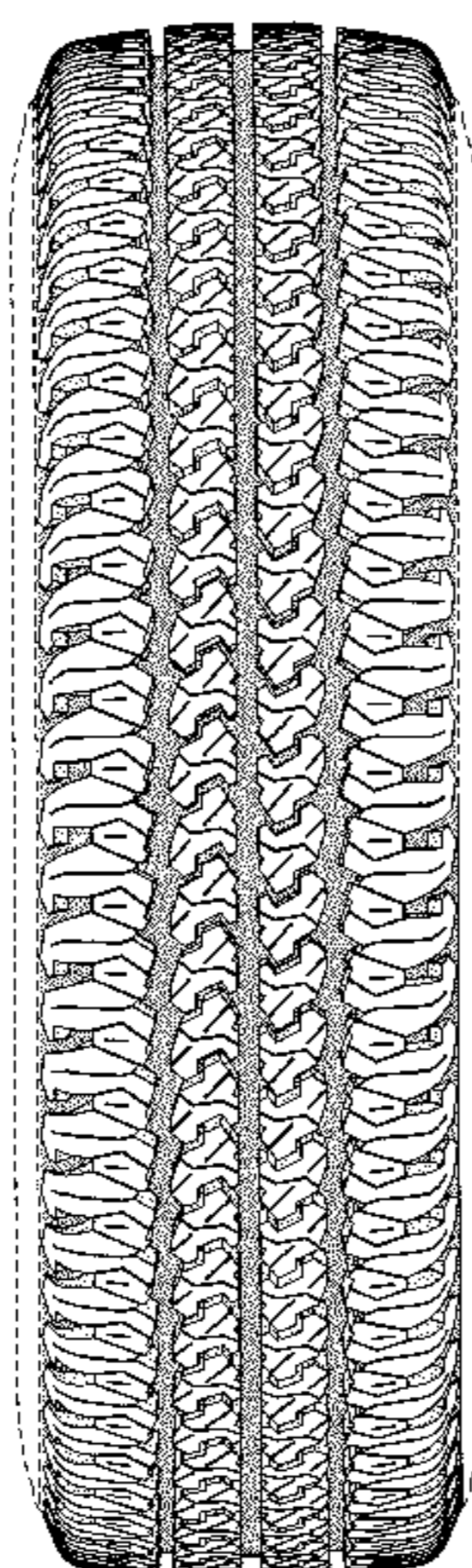

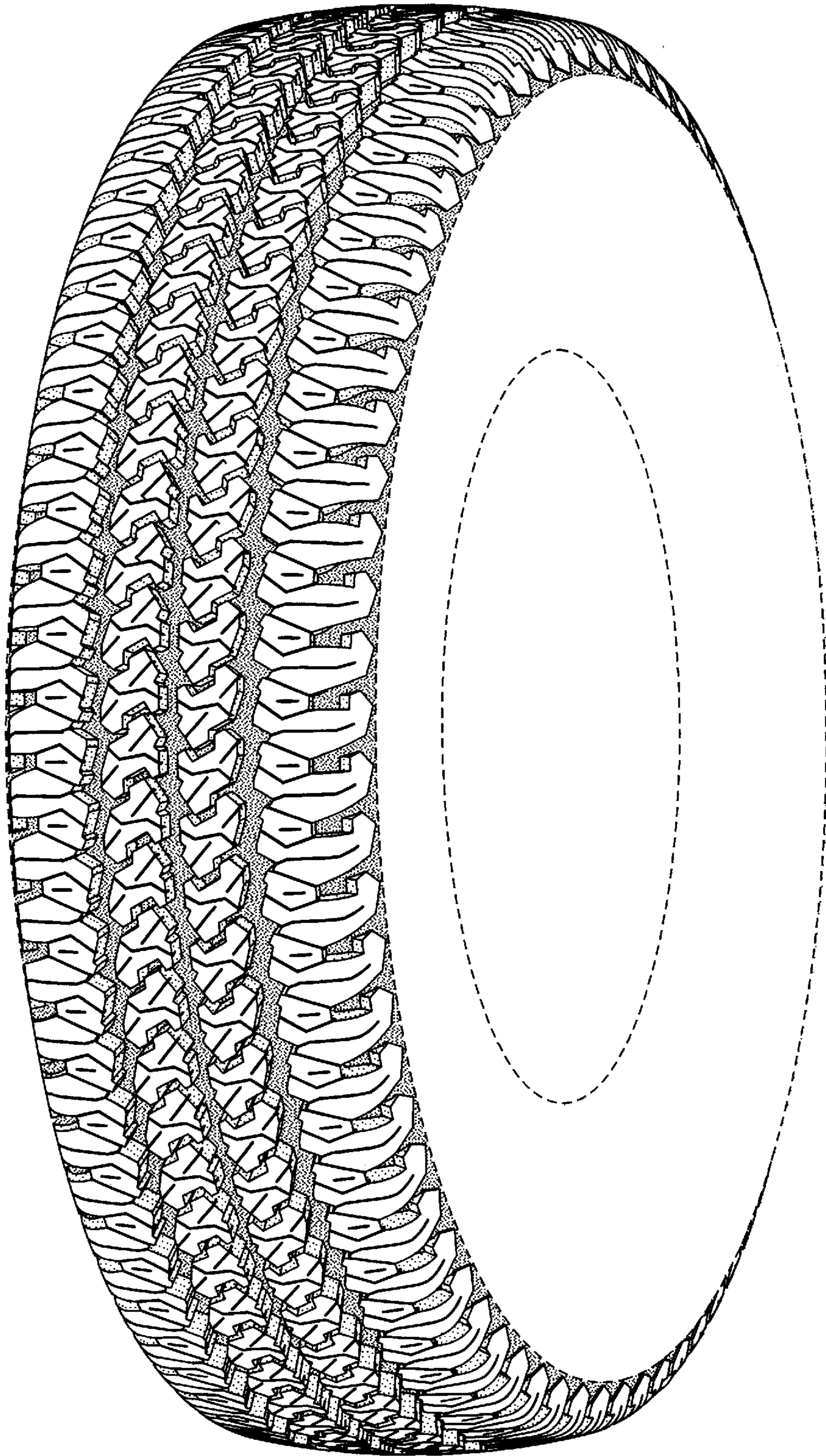

FIG-1

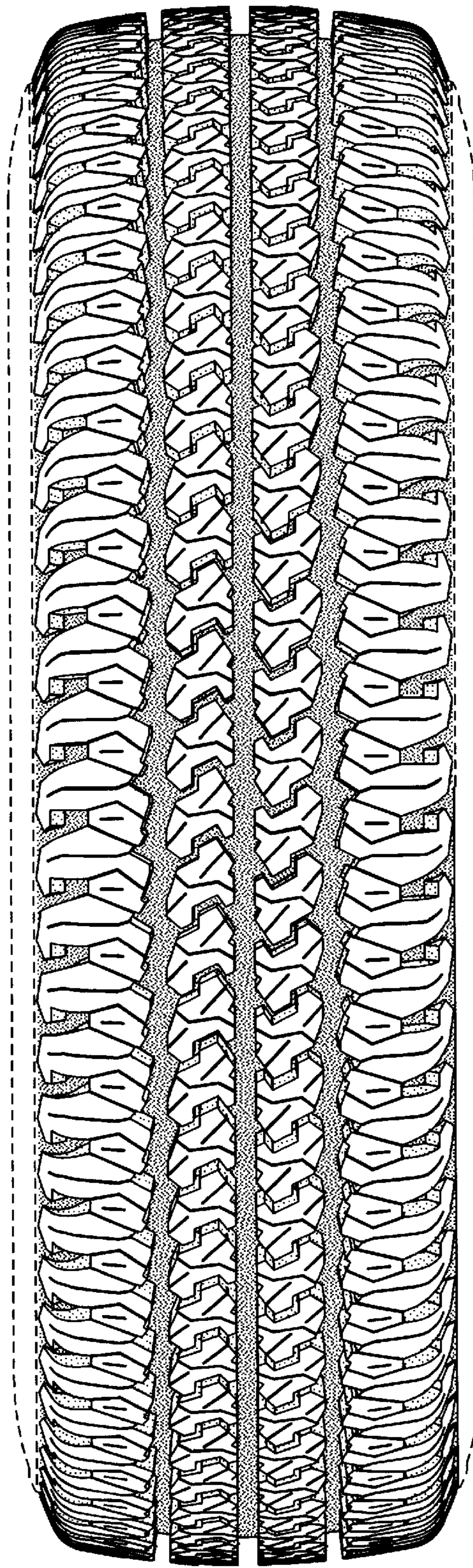

FIG-2

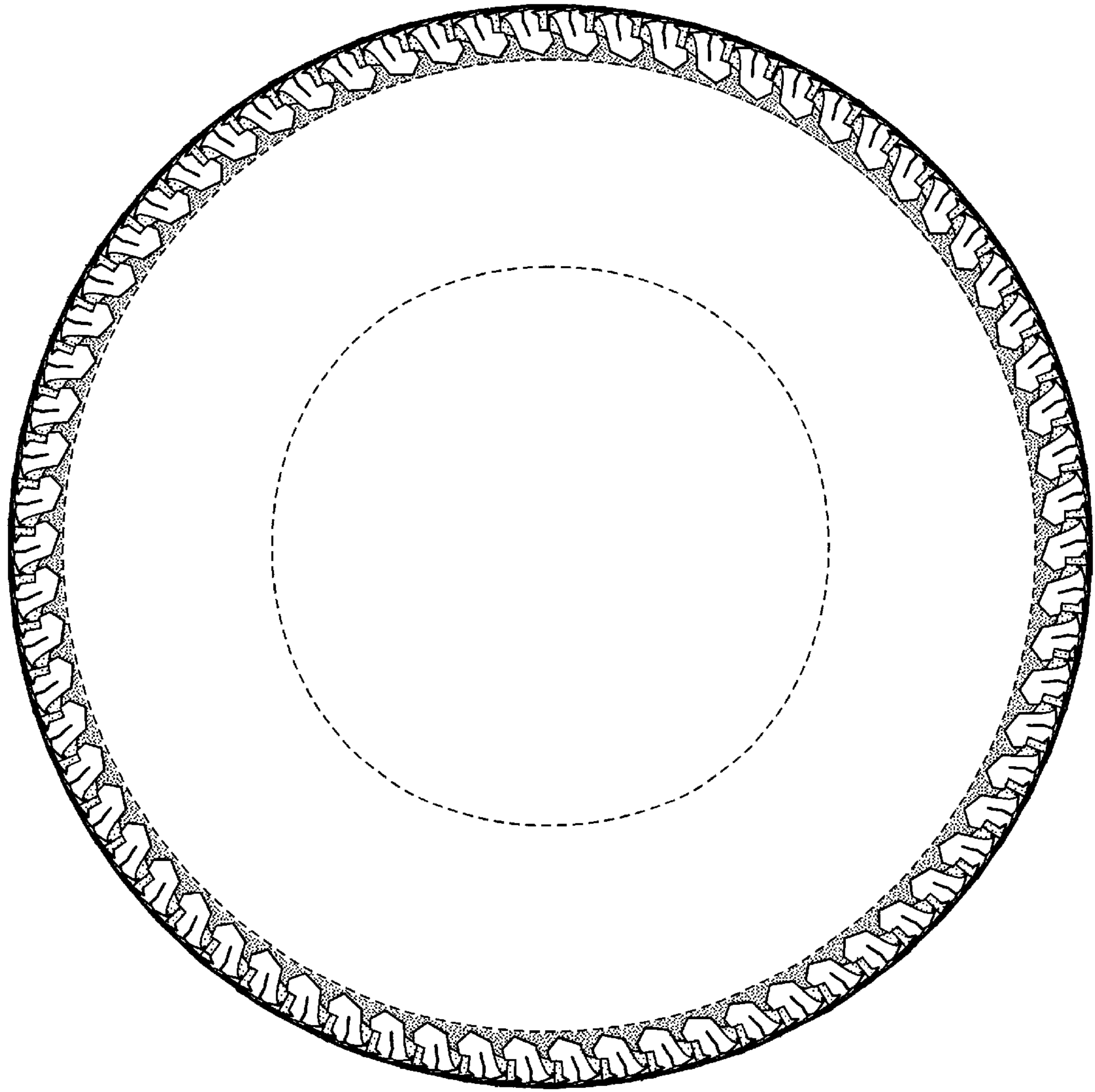

FIG-3

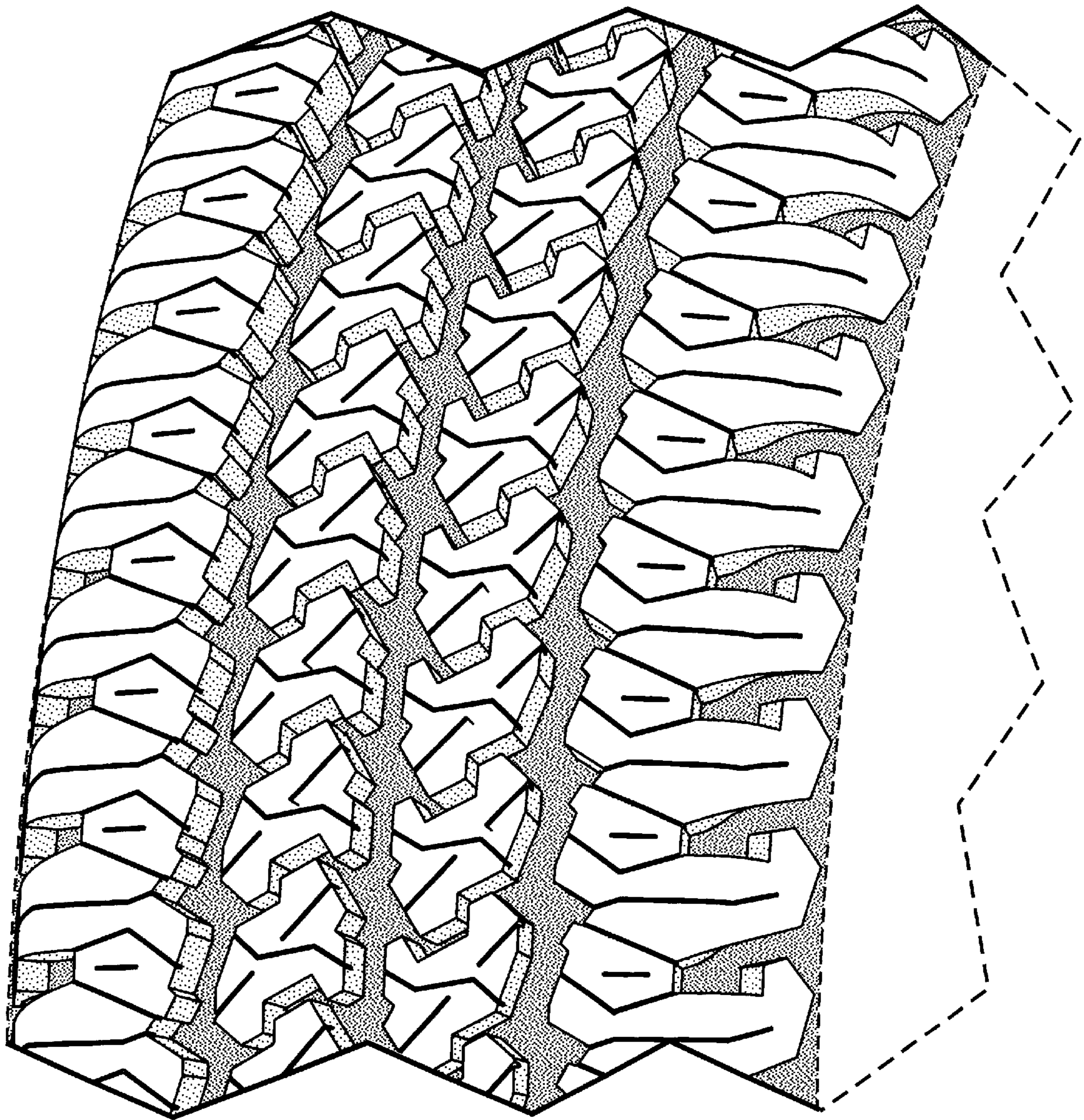

FIG-4