



US00D490366S

(12) **United States Design Patent**
Kindig et al.

(10) **Patent No.: US D490,366 S**

(45) **Date of Patent: ** May 25, 2004**

(54) **TIRE TREAD**

(75) Inventors: **Andrea Kindig**, Akron, OH (US); **John J. Regallis**, Akron, OH (US); **David M. Reep**, Copley, OH (US)

(73) Assignee: **Bridgestone/Firestone North American Tire, LLC**, Nashville, TN (US)

(**) Term: **14 Years**

(21) Appl. No.: **29/180,544**

(22) Filed: **Apr. 24, 2003**

(51) **LOC (7) Cl.** **12-15**

(52) **U.S. Cl.** **D12/601**

(58) **Field of Search** D12/529, 531, D12/551, 553, 559, 564, 588, 594, 598, 600; 152/209.1, 209.9, 209.12, 209.13, 209.28

(56) **References Cited**

U.S. PATENT DOCUMENTS

D344,052 S	2/1994	Attinello et al.	
D350,092 S	8/1994	Brayer et al.	
D370,197 S	5/1996	Graas et al.	
D377,330 S	1/1997	Kakegawa et al.	
D379,340 S	5/1997	Consolacion et al.	
D381,606 S	7/1997	Graas et al.	
D392,922 S	3/1998	Heinen	
D398,568 S	9/1998	Graas et al.	
D405,741 S	* 2/1999	Weber et al. D12/600
D409,533 S	5/1999	Graas	
D412,870 S	8/1999	Weber et al.	

D415,982 S	11/1999	Consolacion et al.	
D418,461 S	* 1/2000	Markoff et al. D12/600
D451,455 S	12/2001	Helt	
D472,874 S	* 4/2003	Regallis et al. D12/588

OTHER PUBLICATIONS

Summit Premium Plus II Tire, 2002 Tread Design Guide, Jan. 2002, p. 65. 1/2.*

* cited by examiner

Primary Examiner—Robert M. Spear

(74) *Attorney, Agent, or Firm*—Michael Sand; Michael R. Huber

(57) **CLAIM**

The ornamental design for a tire tread, as shown and described.

DESCRIPTION

FIG. 1 is a side perspective view of a tire tread showing our new design, it being understood that the tread pattern is repeated throughout the circumference of the tire tread, the opposite side being the same as that shown;

FIG. 2 is a front elevational view thereof;

FIG. 3 is a reduced side elevational view of the right side thereof, the opposite side being identical thereto; and,

FIG. 4 is an enlarged fragmentary side perspective view thereof.

The broken lines defining the sidewall and inner bead and the peripheral boundary between the sidewall and the claimed tire tread are for illustrative purposes only, and form no part of the claimed design.

1 Claim, 4 Drawing Sheets

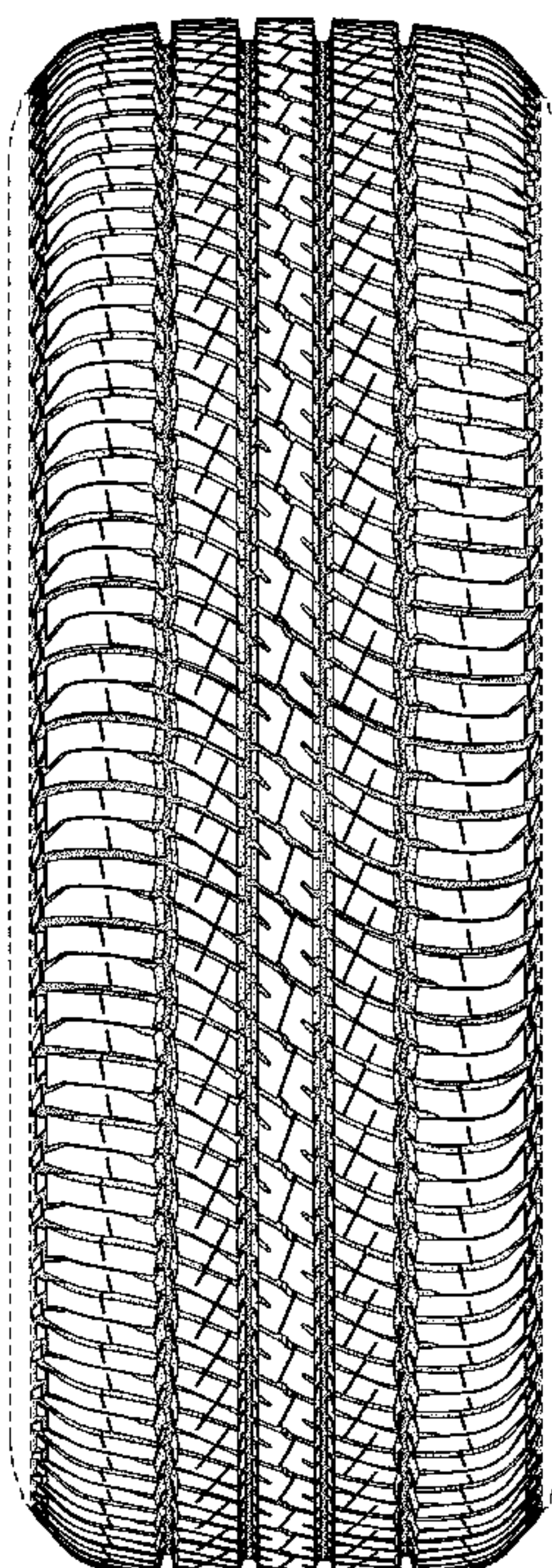

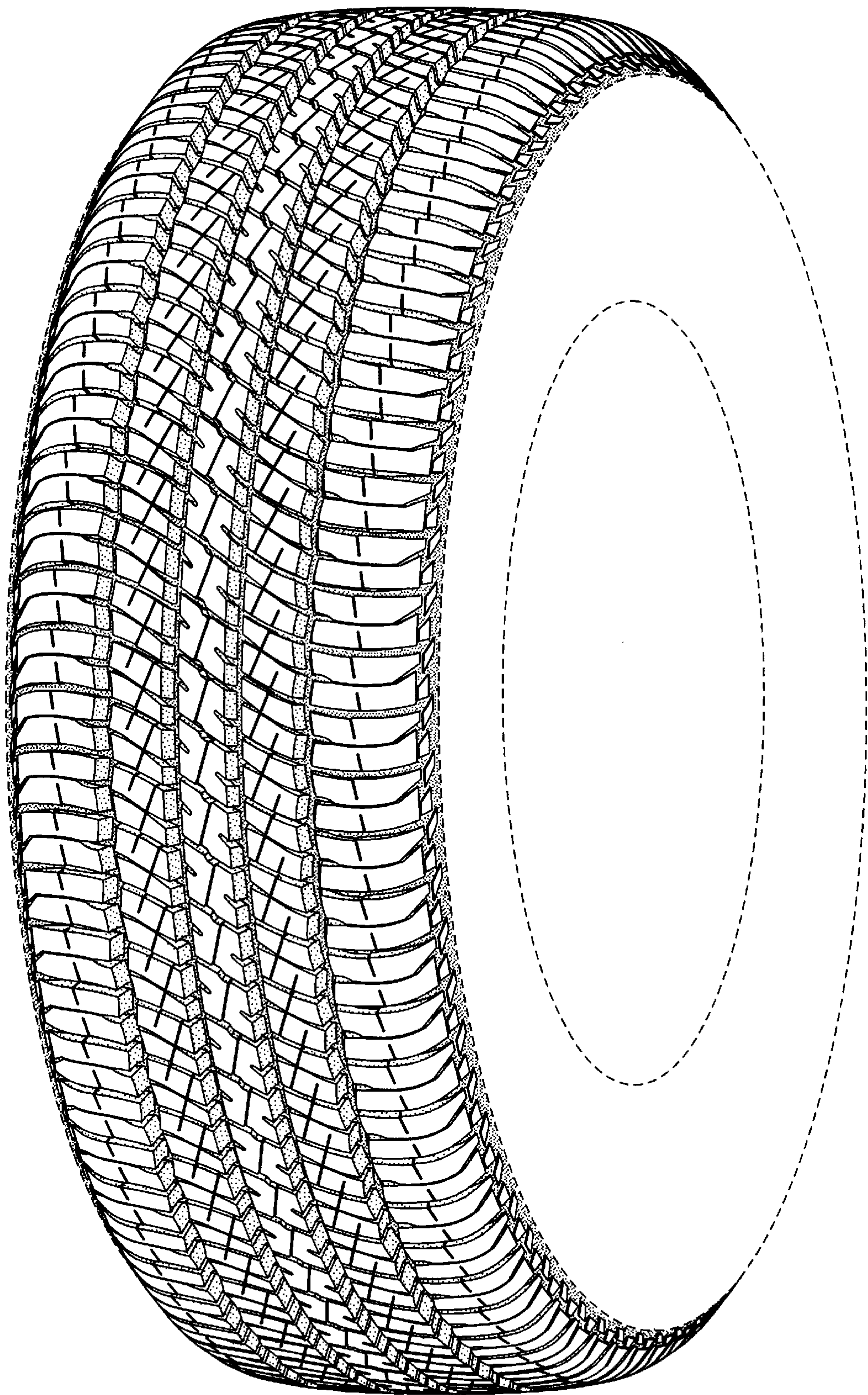

FIG-1

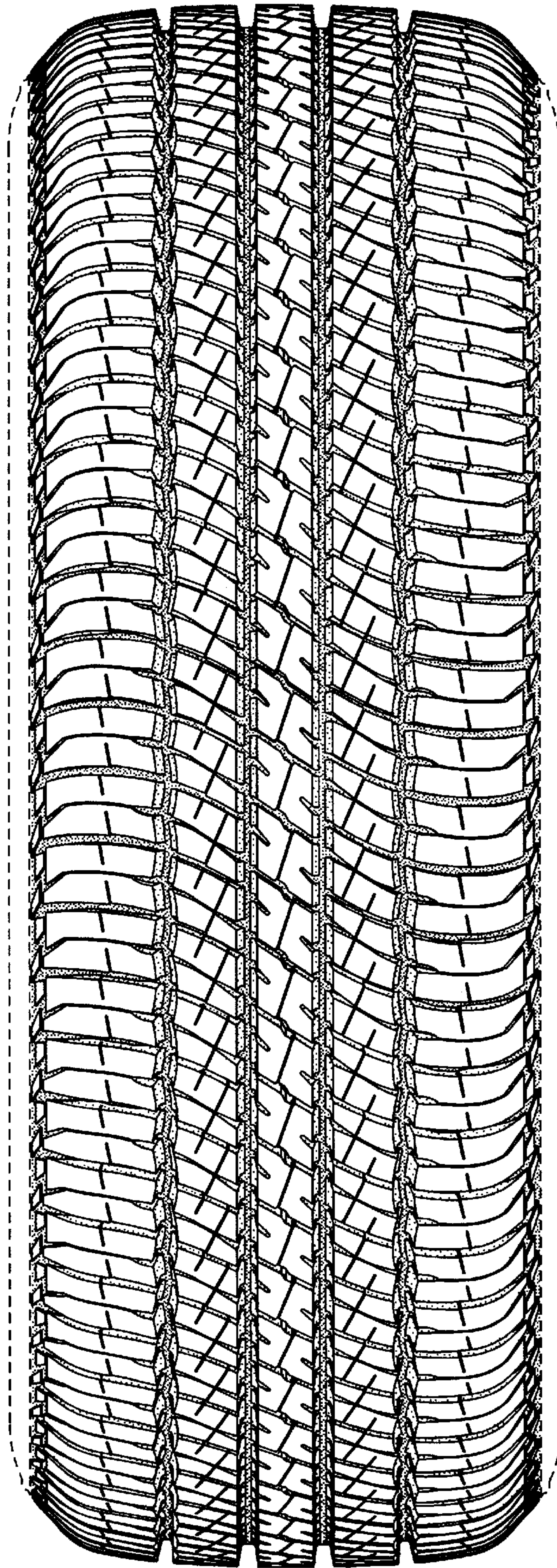

FIG-2

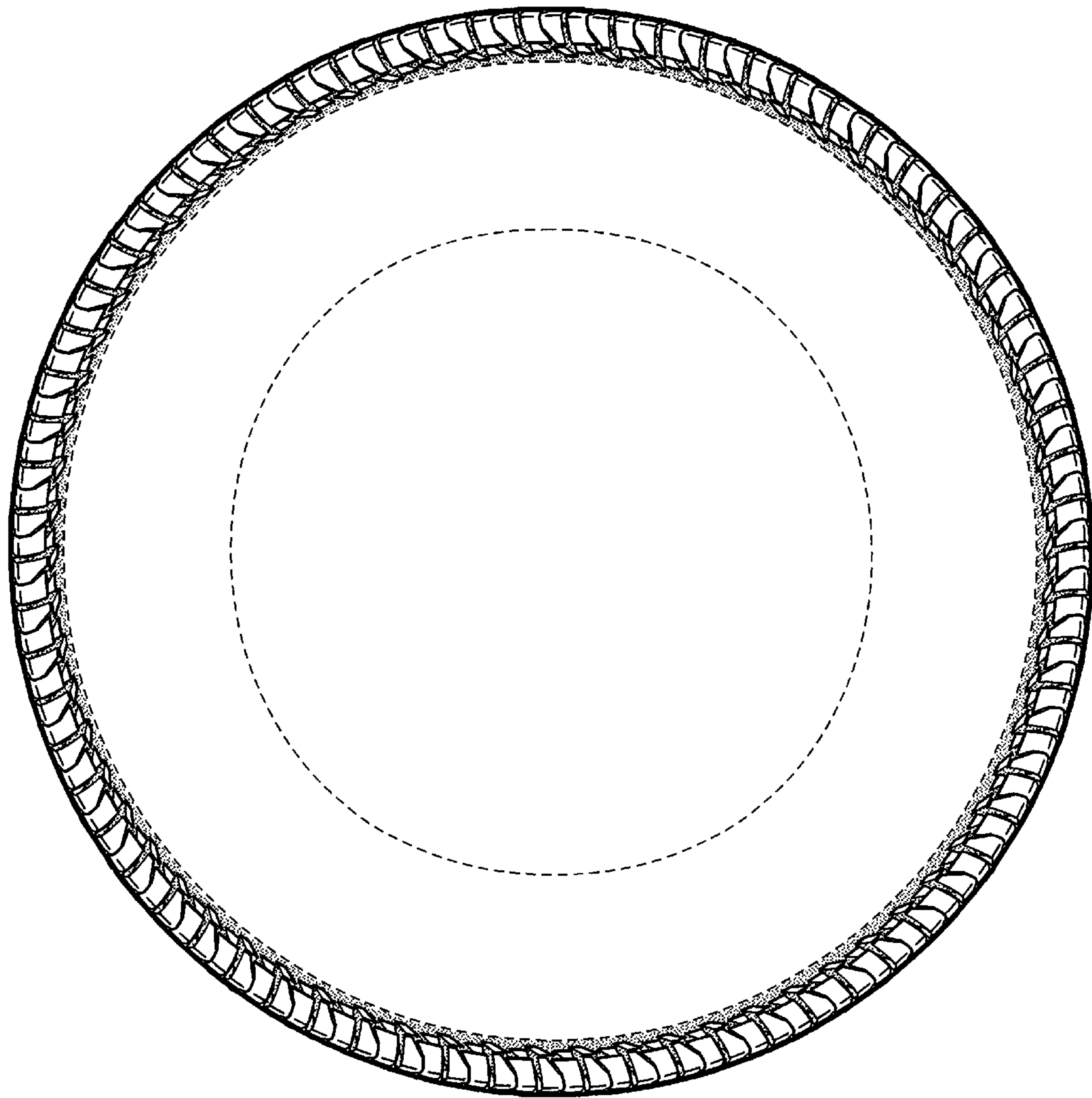

FIG-3

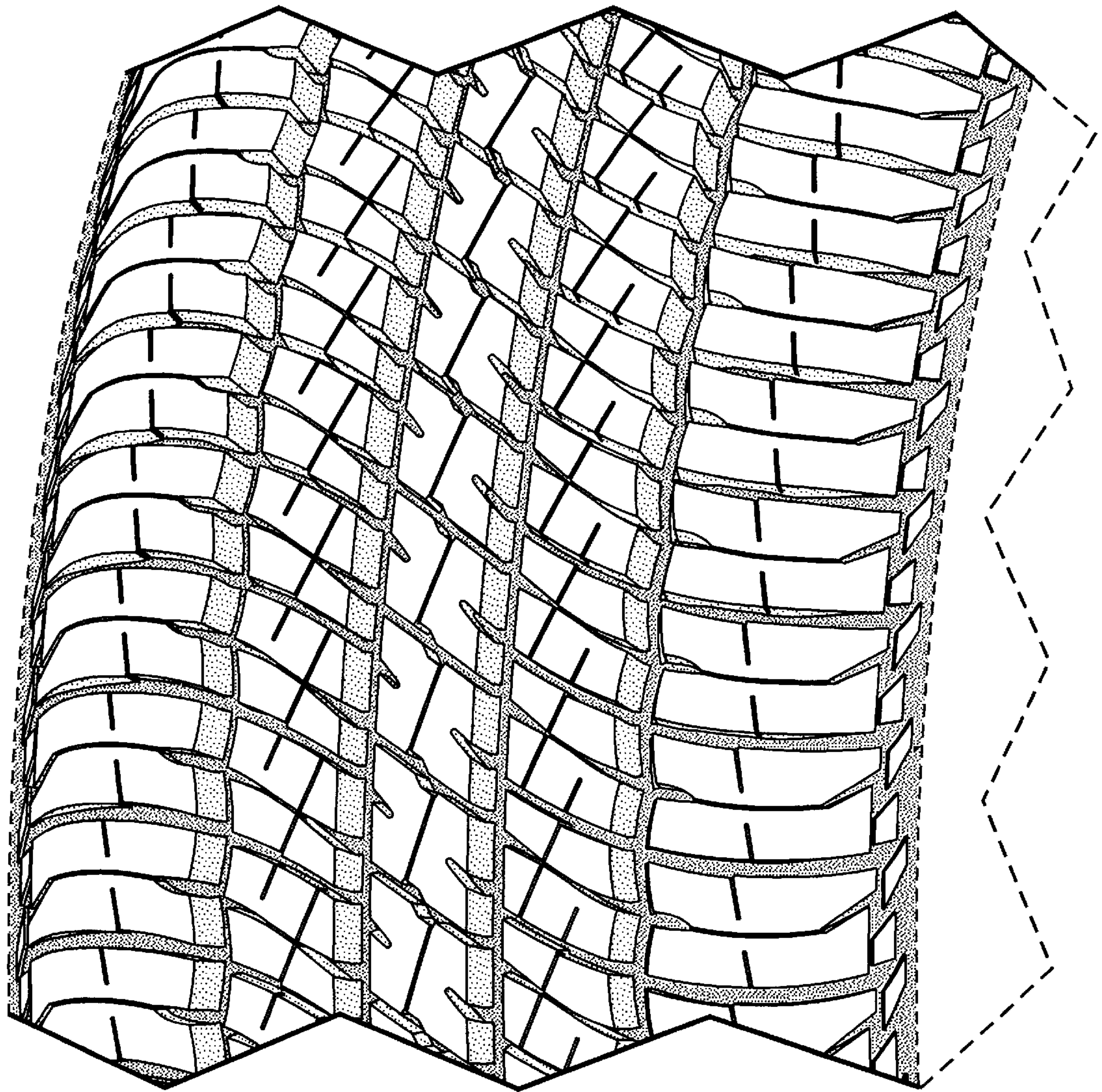

FIG-4