



US00D490363S

(12) **United States Design Patent**  
**Miyasaka et al.**

(10) **Patent No.:** **US D490,363 S**

(45) **Date of Patent:** **\*\* May 25, 2004**

(54) **TREAD PORTION OF AN AUTOMOBILE TIRE**

Sumitomo SRIXON4 Tire, 2001 Tread Design Guide, Jan. 2001, p. 67. 2/1.\*

(75) Inventors: **Atsusi Miyasaka**, Chuo-ku (JP); **Yasuo Himuro**, Chuo-ku (JP)

\* cited by examiner

(73) Assignee: **Bridgestone Corporation**, Tokyo (JP)

*Primary Examiner*—Robert M. Spear

(74) *Attorney, Agent, or Firm*—Sughrue Mion, PLLC

(\*\*) Term: **14 Years**

(57) **CLAIM**

(21) Appl. No.: **29/182,336**

The ornamental design for a tread portion of an automobile tire, as shown and described.

(22) Filed: **May 27, 2003**

(30) **Foreign Application Priority Data**

**DESCRIPTION**

Nov. 29, 2002 (JP) ..... 2002-033194

(51) **LOC (7) Cl.** ..... **12-15**

(52) **U.S. Cl.** ..... **D12/551**

(58) **Field of Search** ..... D12/540, 546, 547, 549, 550, 551, 554, 556, 559, 563, 564, 565, 566, 567; 152/209.1, 209.13, 209.16, 209.18, 209.28

FIG. 1 is a perspective view of a tread portion of an automobile tire, it being understood that the tread pattern repeats uniformly throughout the circumference of the tire; FIG. 2 is a front elevational view thereof, the top plan view and bottom plan views being identical thereto; FIG. 3 is a rear elevational view thereof; FIG. 4 is a right side elevational view thereof; FIG. 5 is a left side elevational view thereof; FIG. 6 is an enlarged fragmentary front elevational view thereof; and, FIG. 7 is a cross-sectional view thereof taken along the line 7—7 in FIG. 6.

(56) **References Cited**

**U.S. PATENT DOCUMENTS**

D379,787 S \* 6/1997 Maxwell et al. .... D12/566  
6,595,253 B2 \* 7/2003 Ikeda ..... 152/209.15

**OTHER PUBLICATIONS**

Goodyear Eagle Ultra Grip GW2 Tire, 2001 Tread Design Guide, Jan. 2001, p. 35. 4/1.\*  
GT Tire USA Champiro 75, 50 & 55 Tires, 2001 Tread Design Guide, Jan. 2001, p. 37. 2/3, 4 & 5.\*

The portion of the article shown in broken lines is for illustrative purposes only and form no part of the claimed design.

**1 Claim, 7 Drawing Sheets**

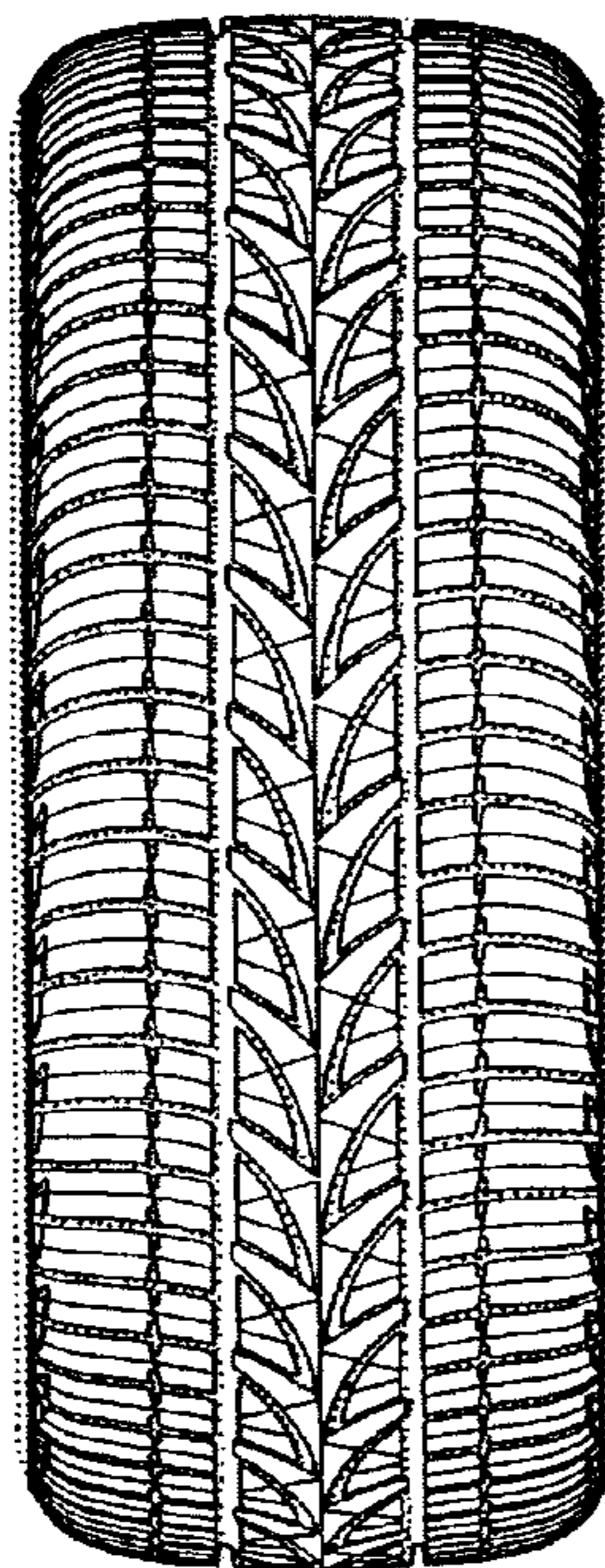

FIG. 1

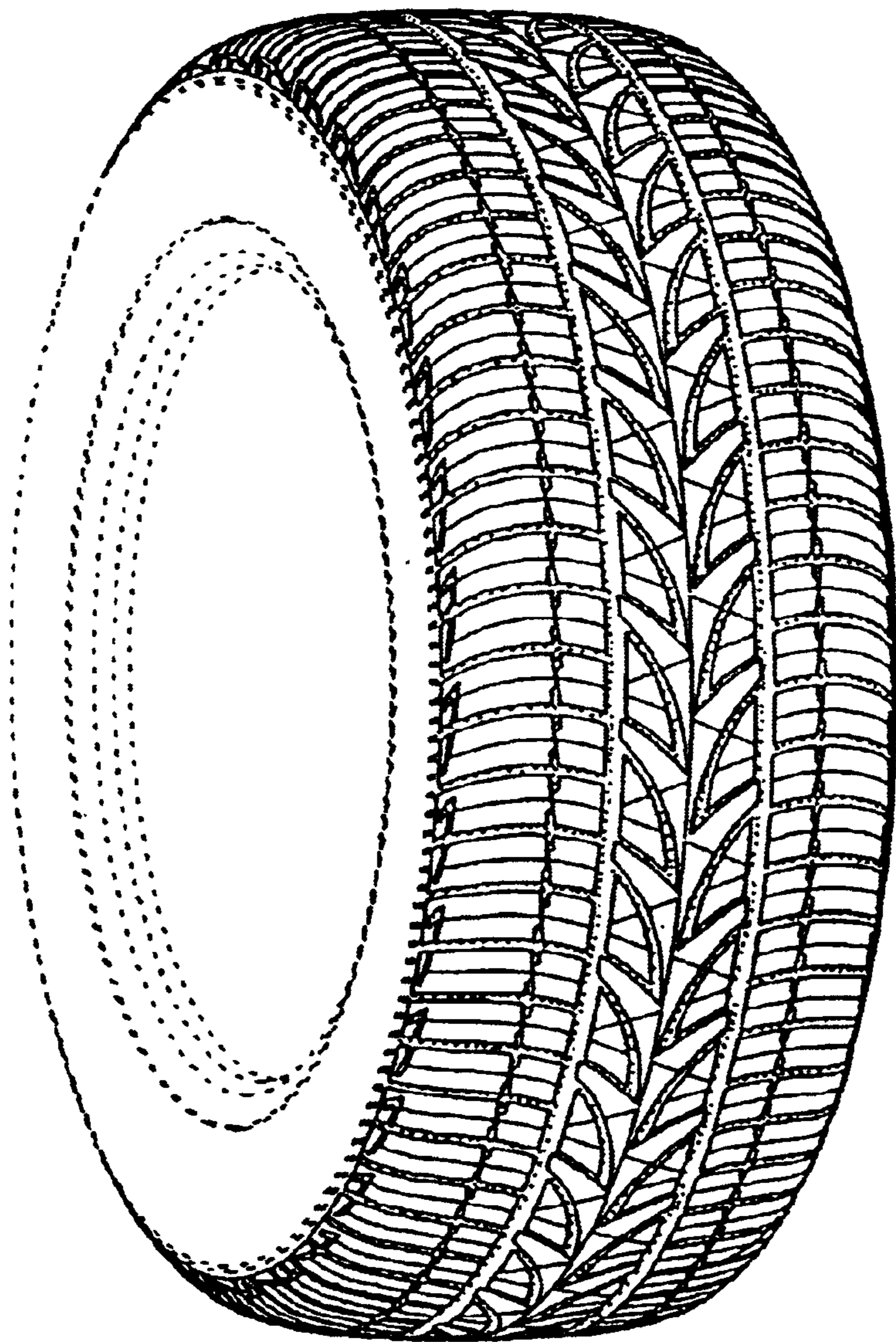

FIG. 2

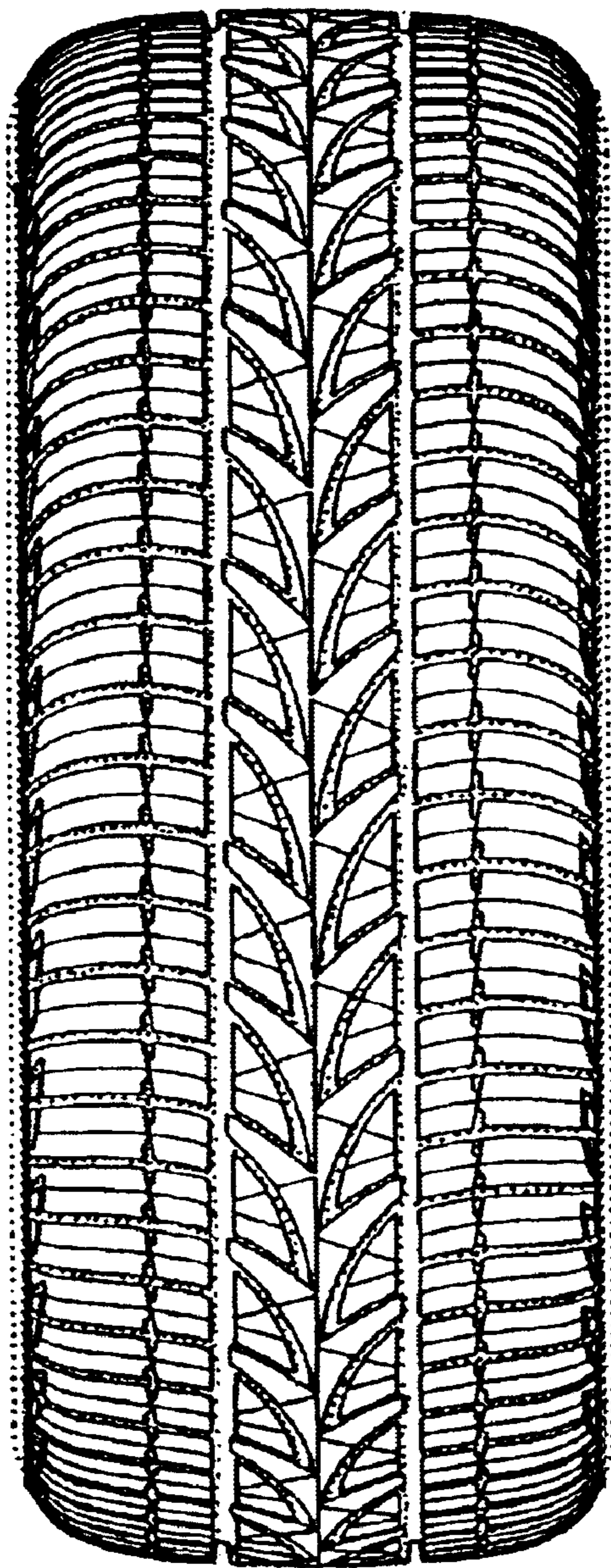

FIG. 3

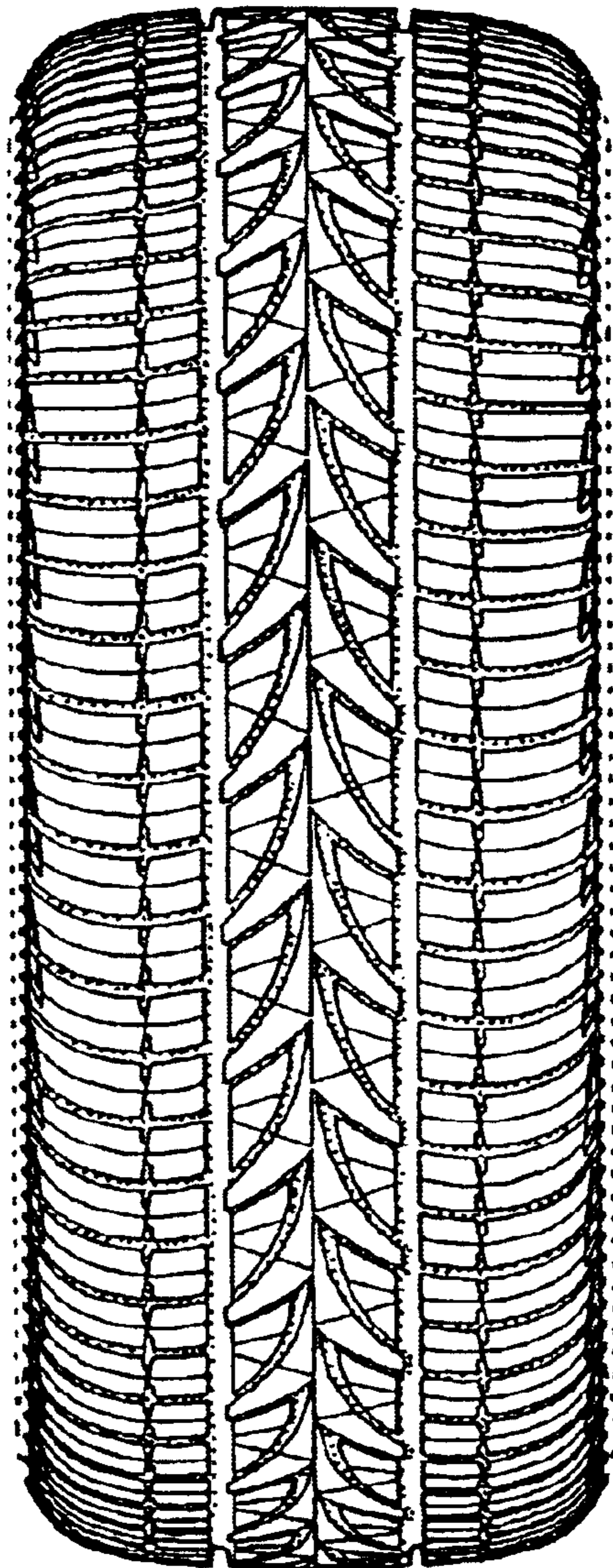

FIG. 4

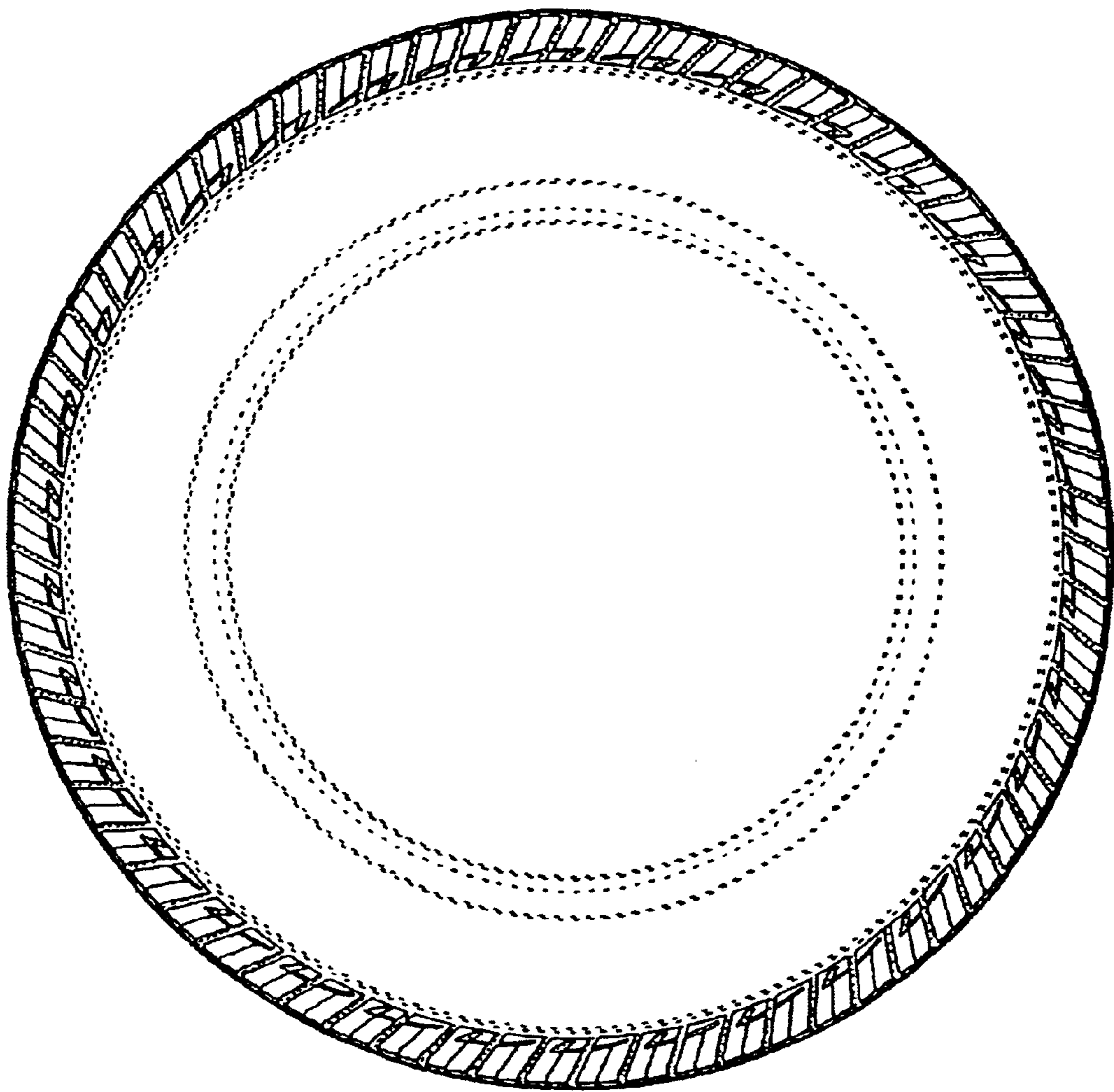

FIG. 5

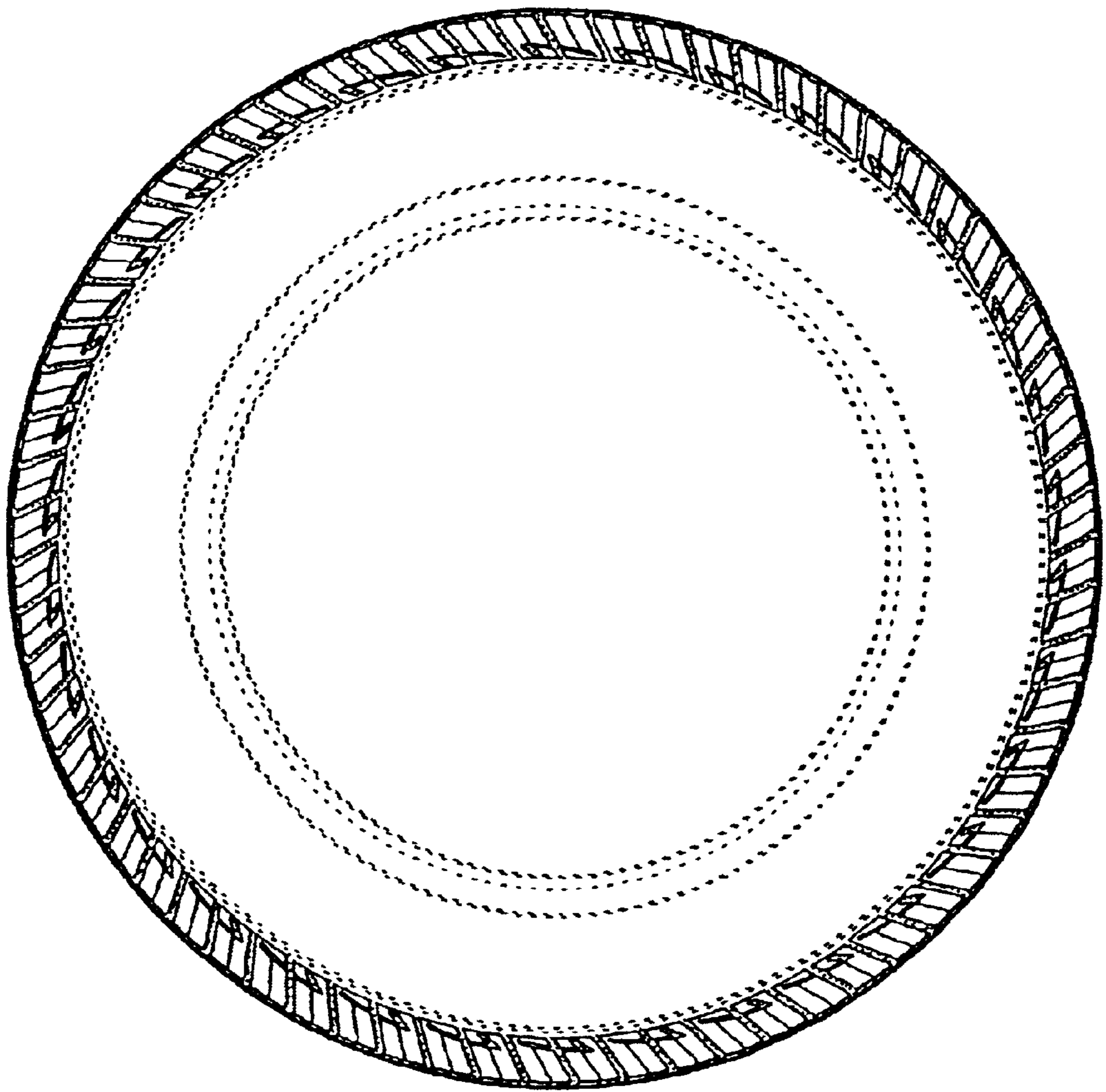

FIG. 6

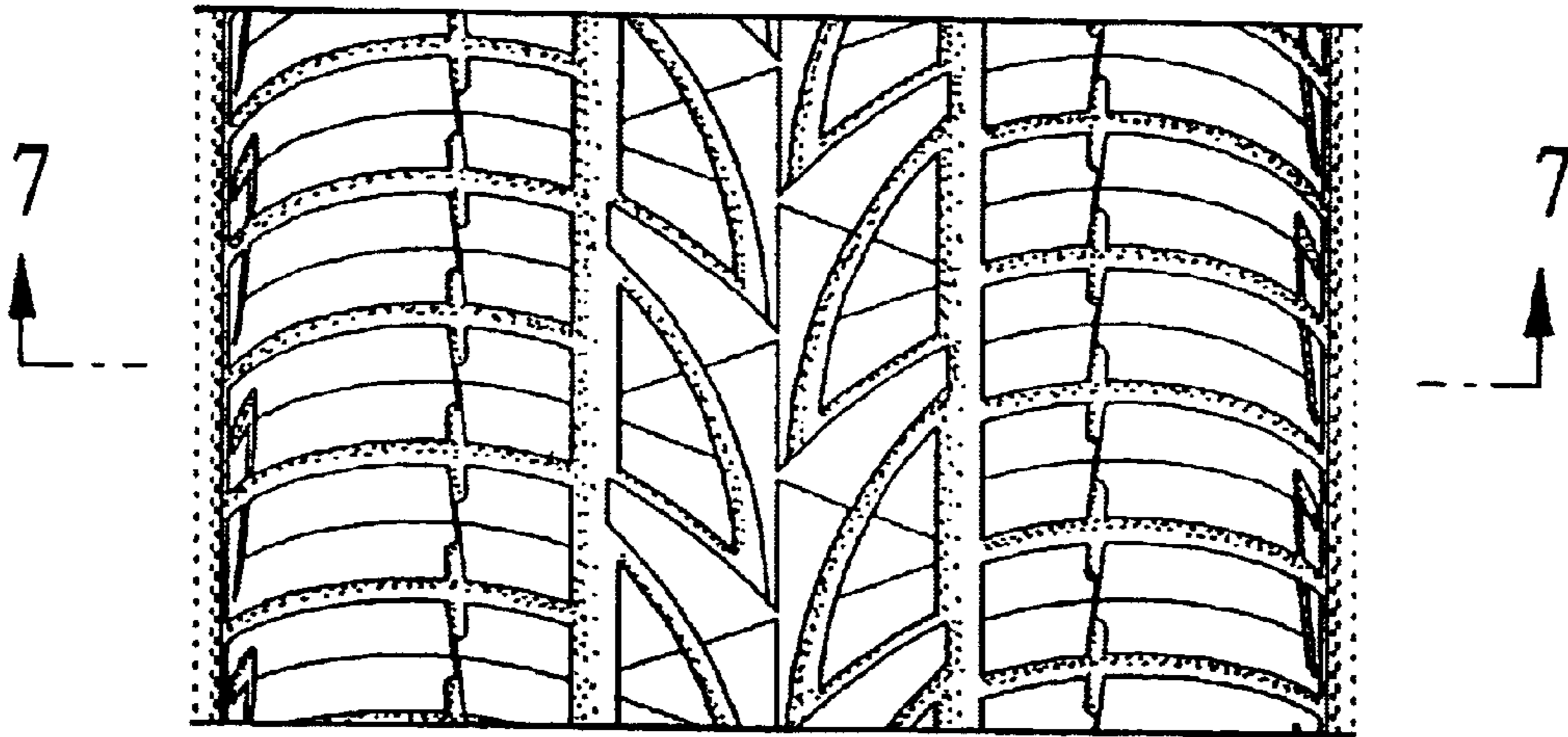

FIG. 7

