



US00D490362S

(12) **United States Design Patent**  
**Salvan et al.**

(10) **Patent No.: US D490,362 S**

(45) **Date of Patent: \*\* May 25, 2004**

(54) **TREAD OF A TIRE**

D429,478 S \* 8/2000 Heinen et al. .... D12/567  
D451,858 S \* 12/2001 Graas ..... D12/550

(75) Inventors: **Jean-Francois Salvan,**  
Clermont-Ferrand (FR); **Tatsuyuki**  
**Masuko,** Gunma-Ken (JP)

**FOREIGN PATENT DOCUMENTS**

FR 49811755 8/1999  
JP 1025124 9/1998

(73) Assignee: **Michelin Recherche et Technique,**  
Granges-Paccot (CH)

\* cited by examiner

(\*\*) Term: **14 Years**

*Primary Examiner*—Robert M. Spear  
(74) *Attorney, Agent, or Firm*—Baker Botts LLP

(21) Appl. No.: **29/174,745**

(57) **CLAIM**

(22) Filed: **Jan. 23, 2003**

The ornamental design for a tread of a tire, as shown and described.

(30) **Foreign Application Priority Data**

**DESCRIPTION**

Jul. 25, 2002 (FR) ..... 02 4662

FIG. 1 is a perspective view of the tire tread of the present invention, it being understood that the pattern is repeated uniformly throughout the circumference of the tread; FIG. 2 is a front elevational view thereof; FIG. 3 is a side elevational view thereof; and, FIG. 4 is an opposite side elevational view thereof. The broken lines shown in the drawings are for illustrative purposes only and form no part of the claimed design.

(51) **LOC (7) Cl.** ..... **12-15**

(52) **U.S. Cl.** ..... **D12/550; D12/556**

(58) **Field of Search** ..... D12/500, 501,  
D12/550, 551, 552, 553, 554, 555, 556;  
152/209.1, 209.09, 209.13, 209.25, 209.18

(56) **References Cited**

**U.S. PATENT DOCUMENTS**

D423,418 S 4/2000 Meslot et al.

**1 Claim, 4 Drawing Sheets**

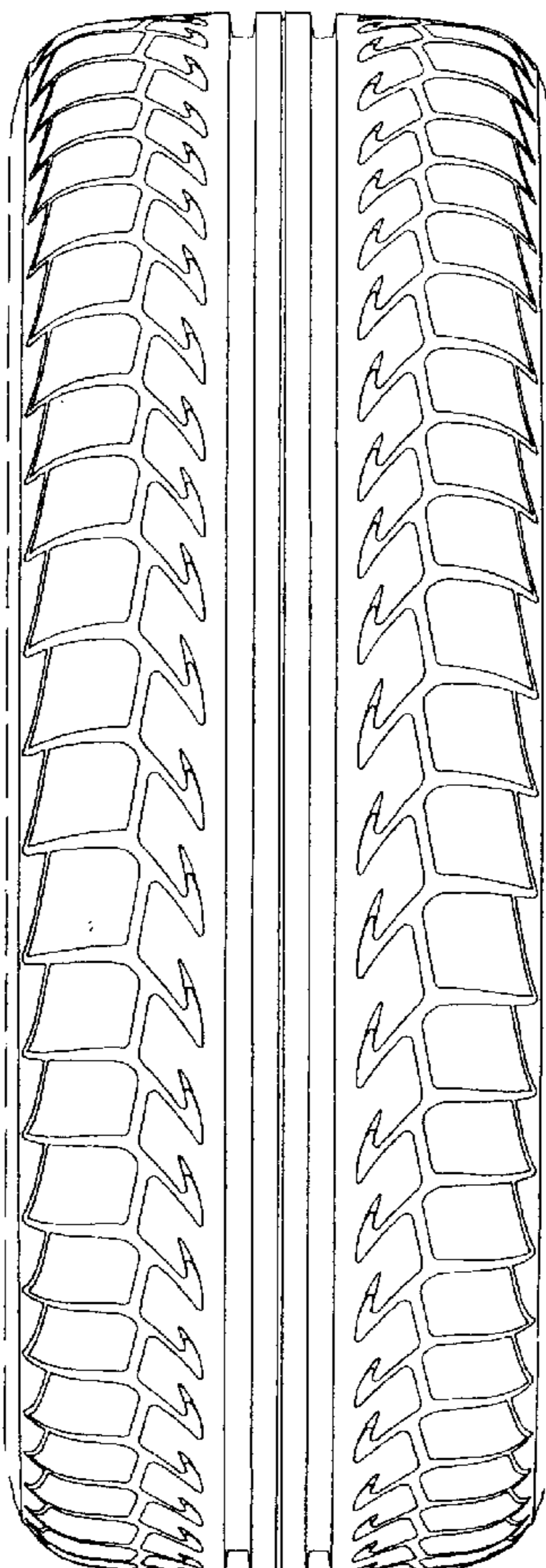

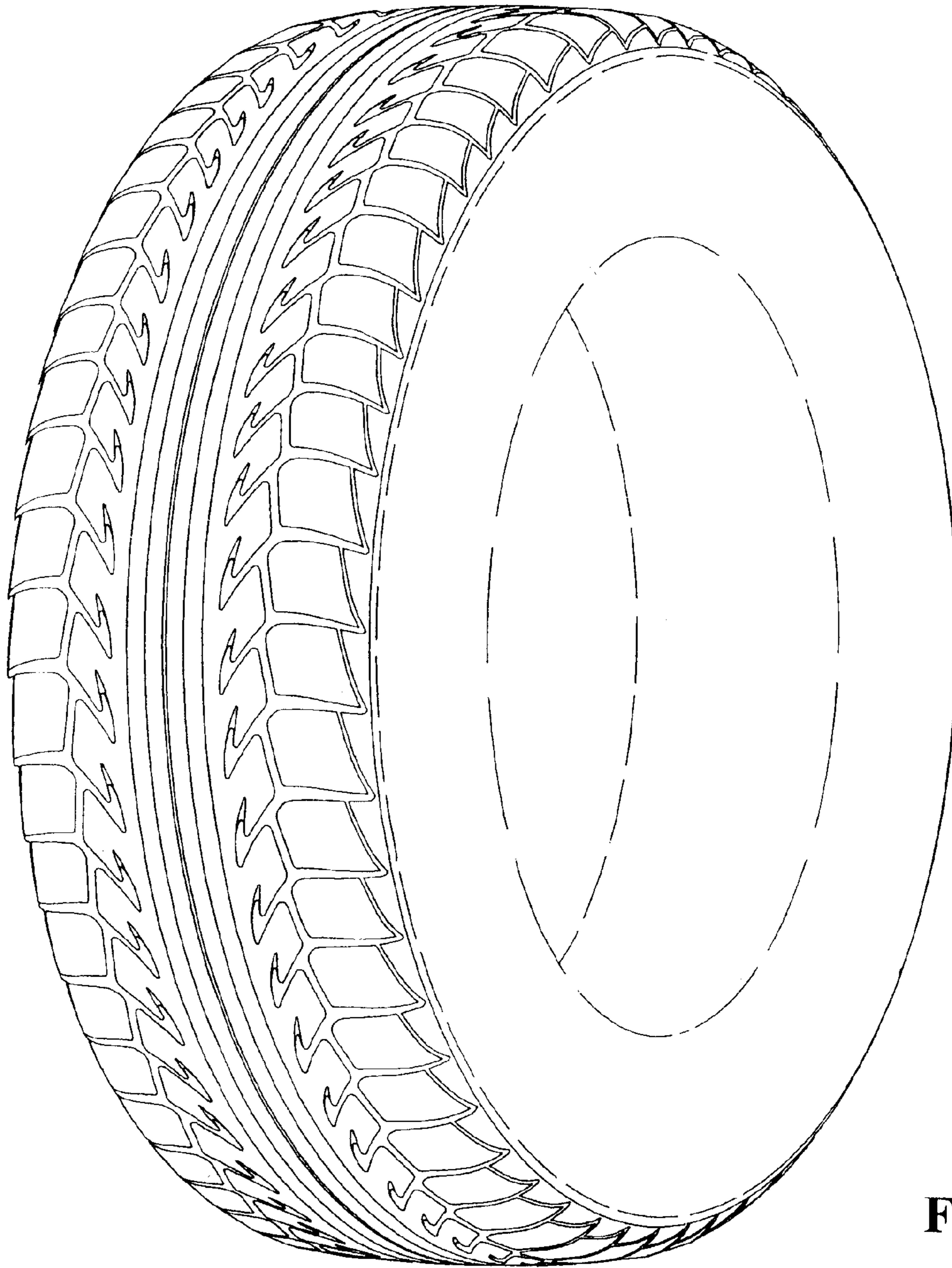
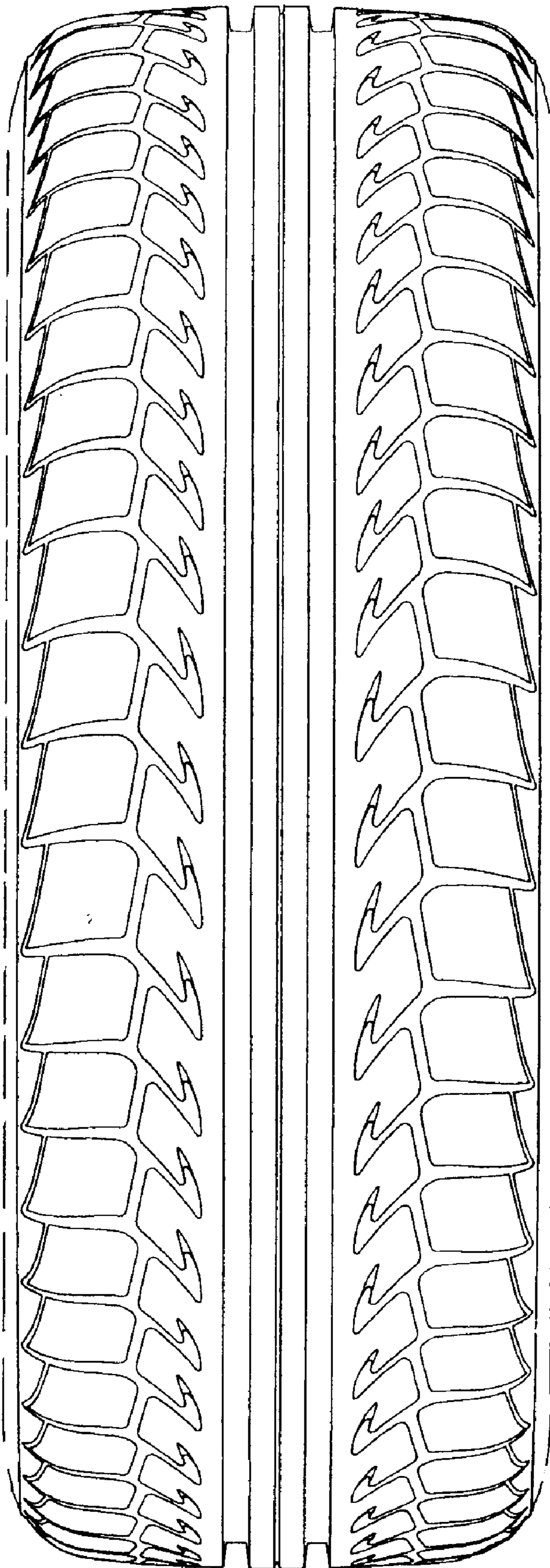

FIG. 1



**FIG. 2**

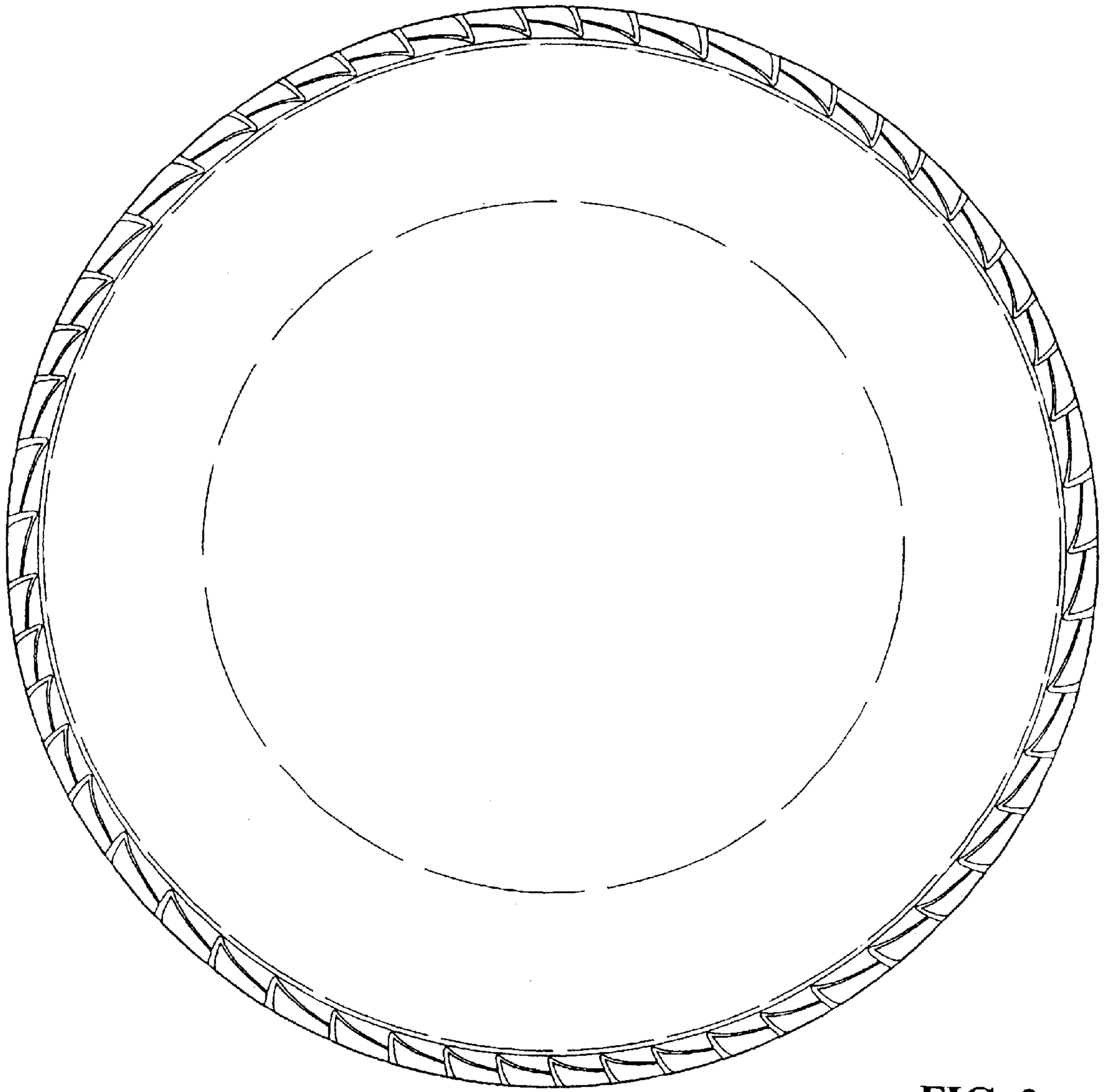
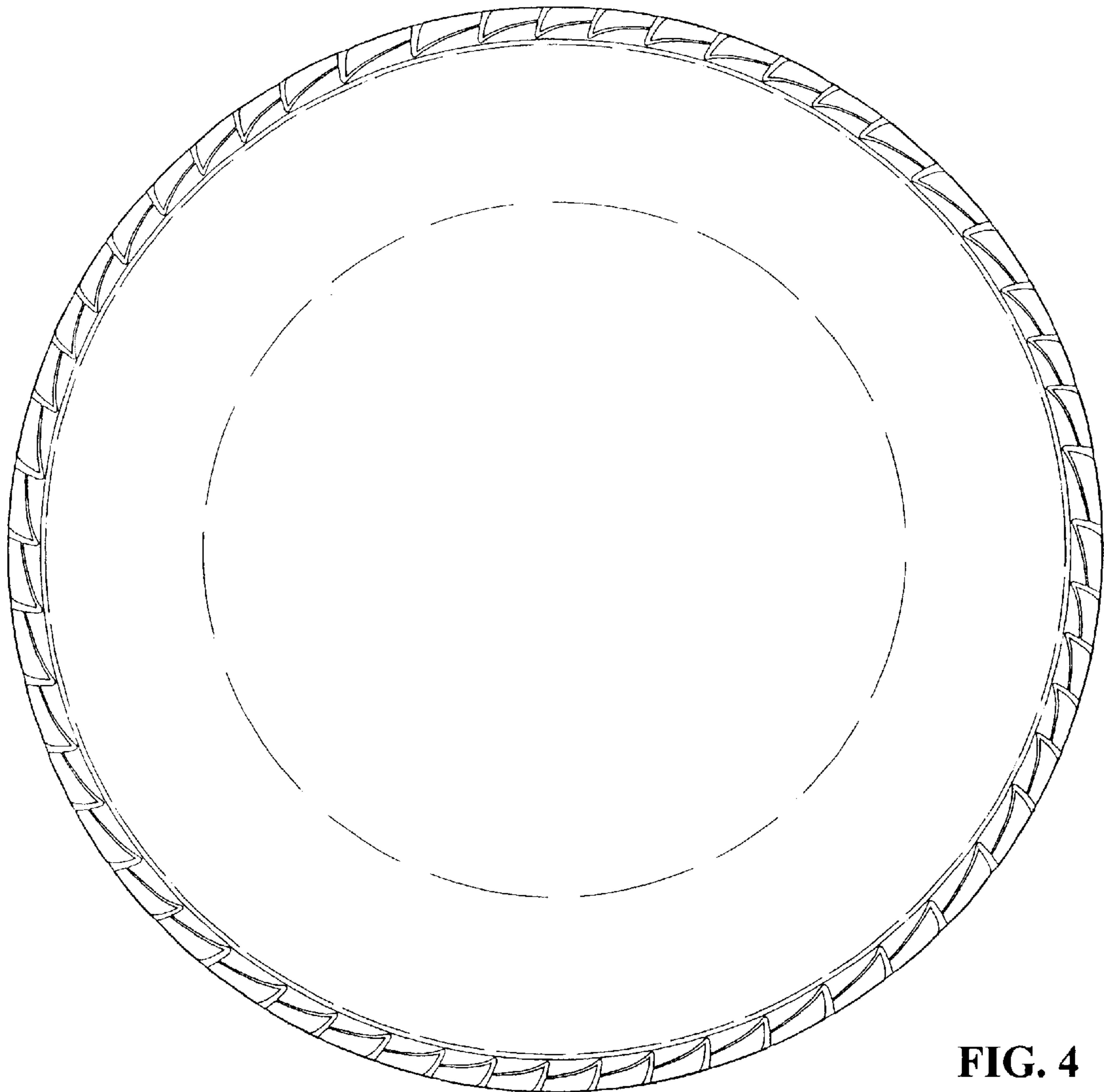

FIG. 3



**FIG. 4**