



US00D490357S

(12) **United States Design Patent**  
**Landry**

(10) **Patent No.:** **US D490,357 S**  
(45) **Date of Patent:** **\*\* May 25, 2004**

(54) **PACKSACK CANOE**

**DESCRIPTION**

(76) Inventor: **Ed Landry**, 295 Lakeshore Drive,  
North Bay, Ontario (CA), P1A 3N8

(\*\*) Term: **14 Years**

(21) Appl. No.: **29/171,090**

(22) Filed: **Nov. 18, 2002**

(51) **LOC (7) Cl.** ..... **12-06**

(52) **U.S. Cl.** ..... **D12/302**

(58) **Field of Search** ..... D12/302; 114/353,  
114/347

(56) **References Cited**

**U.S. PATENT DOCUMENTS**

5,501,169 A \* 3/1996 Denker ..... 114/364

6,314,904 B1 \* 11/2001 Elvestad ..... 114/347

6,367,405 B1 \* 4/2002 Smiley ..... 114/353

\* cited by examiner

*Primary Examiner*—Lisa Lichtenstein

(74) *Attorney, Agent, or Firm*—Mike M. Gauthier

(57) **CLAIM**

I claim the ornamental design for the packsack canoe, as shown and described.

The present design relates to a collapsible canoe having a releasably assembled tubular structure covered with an impermeable textile material releasably attached thereto by means of lace-like strands. Once disassembled, the tubular components and textile covering may be collapsed to a manageably portable pack-sack-like package. Seats for both front and rear sections of the canoe are integrally adapted to the tubular structure. When assembled, the canoe of the present design behaves much like that of a conventional canoe.

FIG. 1 is a perspective view from above of the packsack canoe of the present design.

FIG. 2 is a top plan view of the packsack canoe of the present design.

FIG. 3 is a right side elevation view of the packsack canoe of the present design.

FIG. 4 is a left side elevation view of the packsack canoe of the present design.

FIG. 5 is a front elevation view of the packsack canoe of the present design.

FIG. 6 is a rear elevation view of the packsack canoe of the present design; and,

FIG. 7 is a bottom plan view of the packsack canoe of the present design.

**1 Claim, 2 Drawing Sheets**

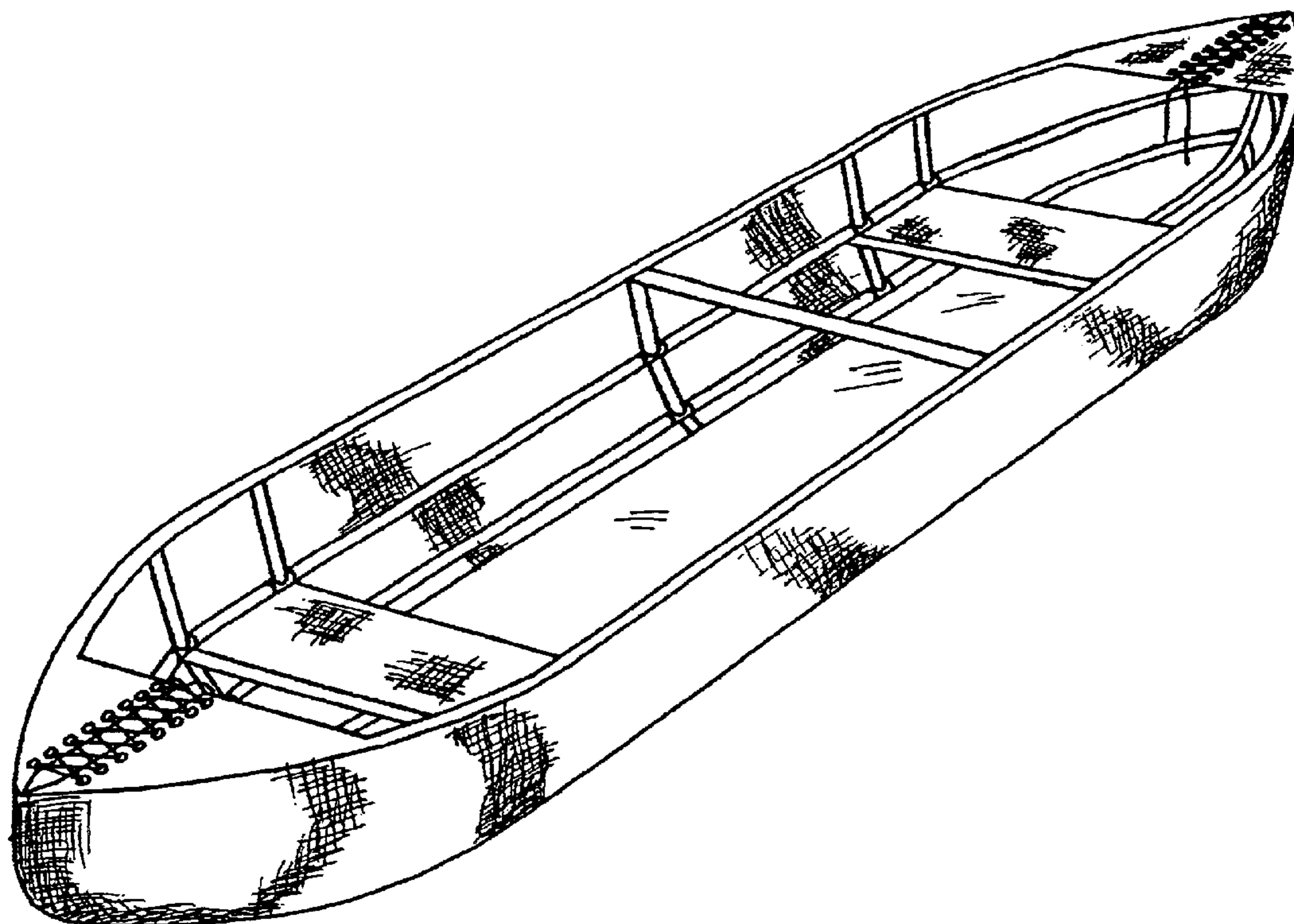

**FIG. 1**

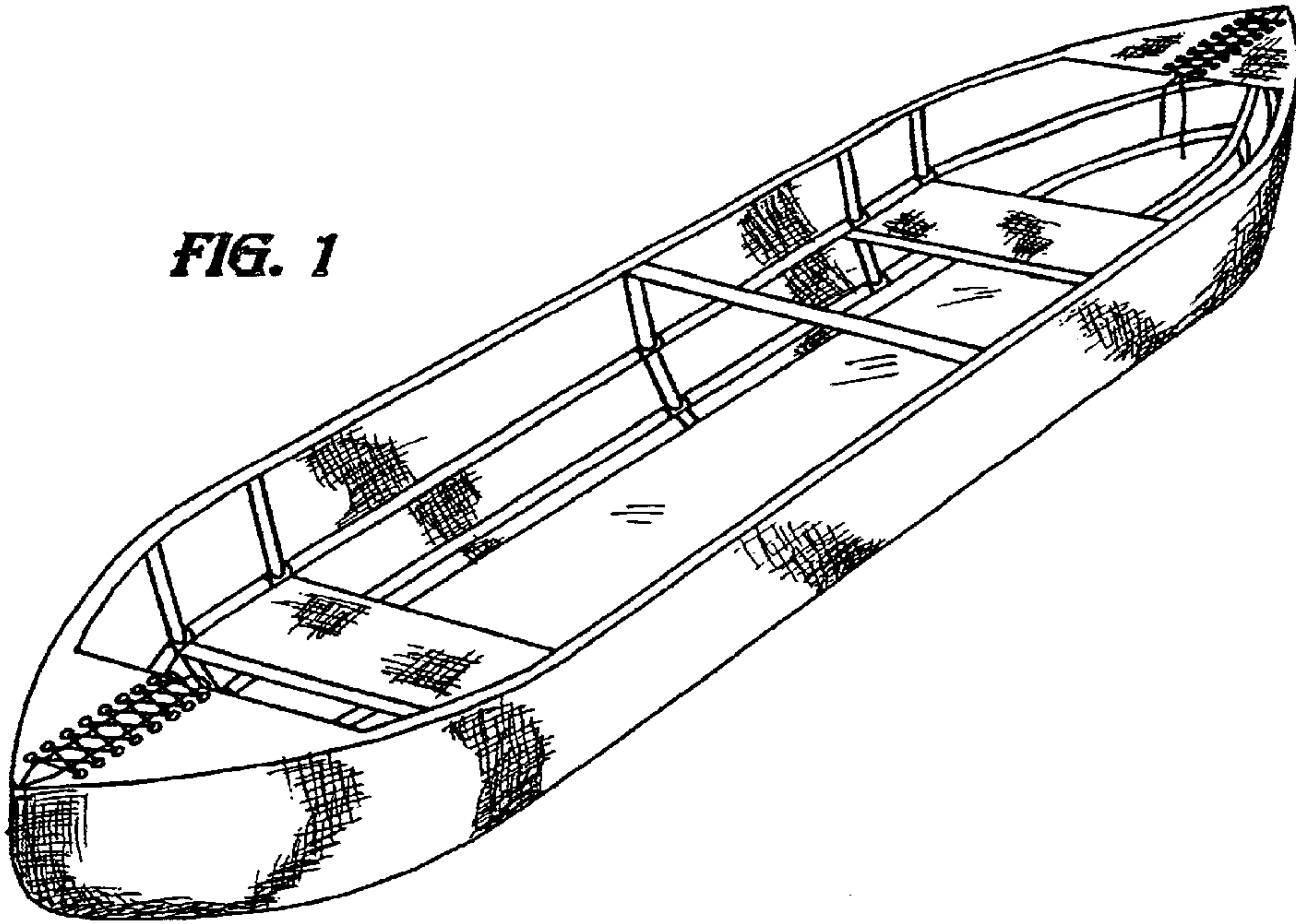

**FIG. 2**

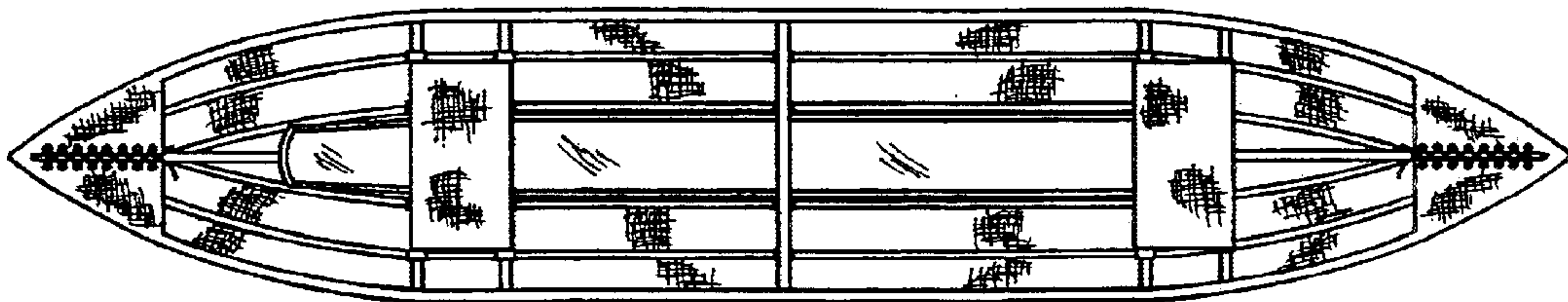

**FIG. 3**



**FIG. 4**

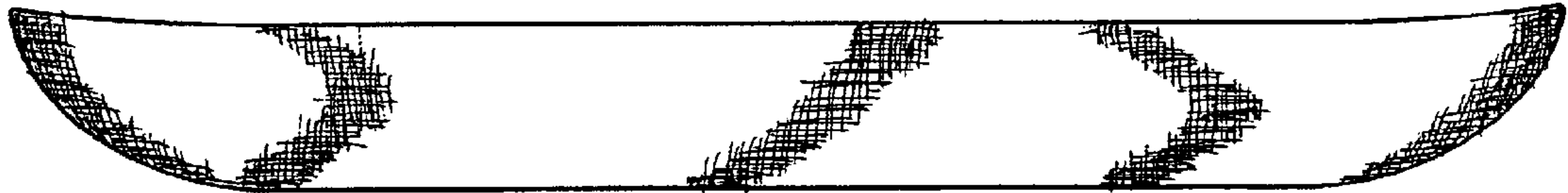

**FIG. 5**

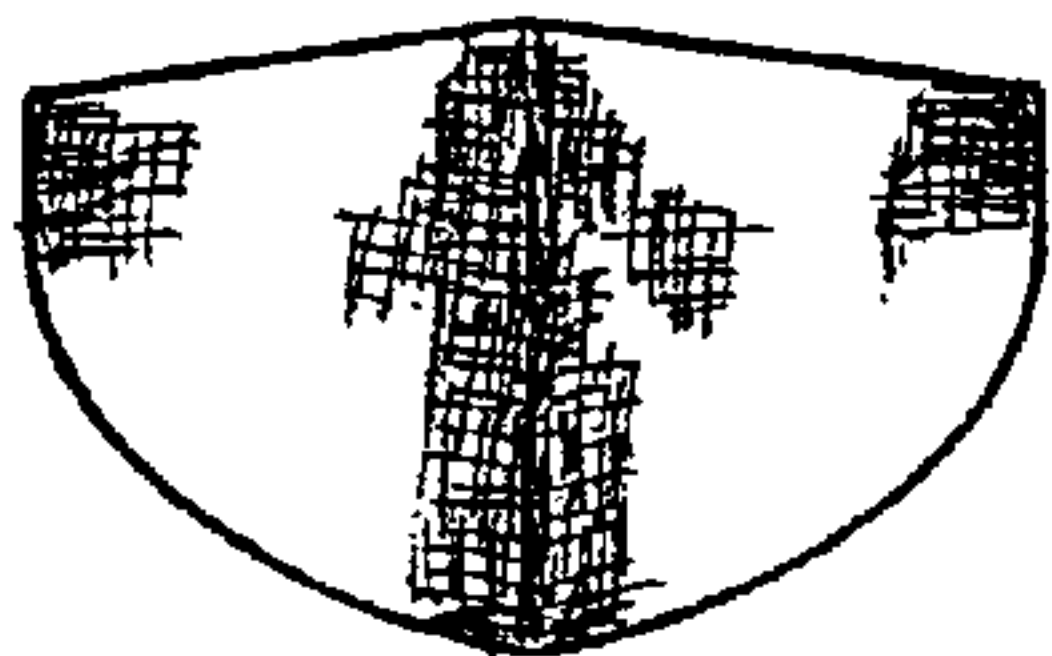

**FIG. 6**

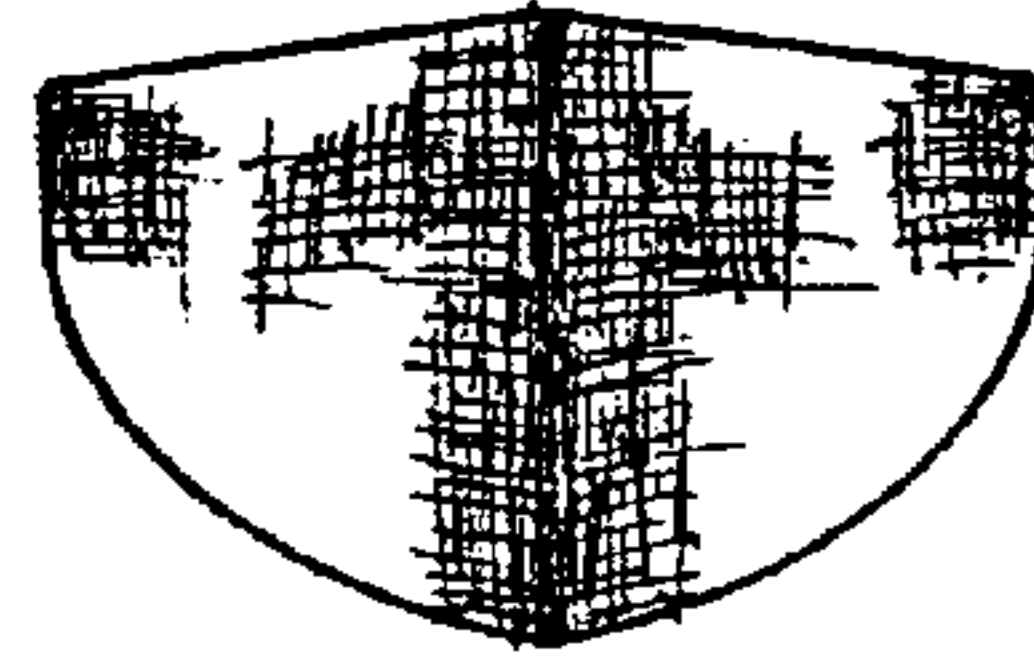

**FIG. 7**

