



US00D490320S

(12) **United States Design Patent**  
**Guislain**

(10) **Patent No.:** **US D490,320 S**

(45) **Date of Patent:** **\*\* May 25, 2004**

(54) **BOTTLE**

(75) **Inventor:** **Yves Guislain, Les Molières (FR)**

(73) **Assignee:** **Colgate-Palmolive Company, New York, NY (US)**

(\*\*) **Term:** **14 Years**

(21) **Appl. No.:** **29/169,273**

(22) **Filed:** **Oct. 15, 2002**

(51) **LOC (7) Cl.** ..... **09-01**

(52) **U.S. Cl.** ..... **D9/542; D9/558**

(58) **Field of Search** ..... **D9/500, 502-505, D9/516, 542-545, 548-549, 552, 554, 558, 564, 565, 571, 572, 573, 574; 215/382-384, 396, 398, 400; 220/669, 675, 660, 662; D7/598, 590, 608**

(56) **References Cited**

**U.S. PATENT DOCUMENTS**

- D48,007 S \* 10/1915 Orem ..... D9/542
- D81,999 S \* 9/1930 Rithner ..... D26/11
- 2,935,219 A \* 5/1960 Smith ..... 215/211
- D289,148 S \* 4/1987 Laslo ..... D7/523 X
- D307,545 S \* 5/1990 Hibbert ..... D9/503
- D338,427 S \* 8/1993 Liou ..... D11/153

- D344,212 S \* 2/1994 Morgan ..... D7/608
- D365,276 S \* 12/1995 Dinand ..... D9/529
- D386,087 S \* 11/1997 Dinand ..... D9/529
- D397,460 S \* 8/1998 Chambers et al. .... D26/9
- D409,051 S \* 5/1999 Huang ..... D7/608
- D418,358 S \* 1/2000 Huang ..... D7/598 X
- D443,964 S \* 6/2001 Abram ..... D34/4

\* cited by examiner

*Primary Examiner*—Philip S. Hyder

*Assistant Examiner*—Carol Rademaker

(74) *Attorney, Agent, or Firm*—Michael J. McGreal

(57) **CLAIM**

The ornamental design for a bottle, as shown and described.

**DESCRIPTION**

FIG. 1 is a perspective view of the bottle of my design. FIG. 2 is a front elevation view thereof, the rear elevation view being a mirror image thereof. FIG. 3 is a right side elevation view thereof, the left side elevation view being a mirror image thereof. FIG. 4 is a top plan view thereof; and, FIG. 5 is a bottom plan view thereof. The broken line showing of the invention of the base is for illustrative purposes only and does not form a part of the claimed design.

**1 Claim, 4 Drawing Sheets**

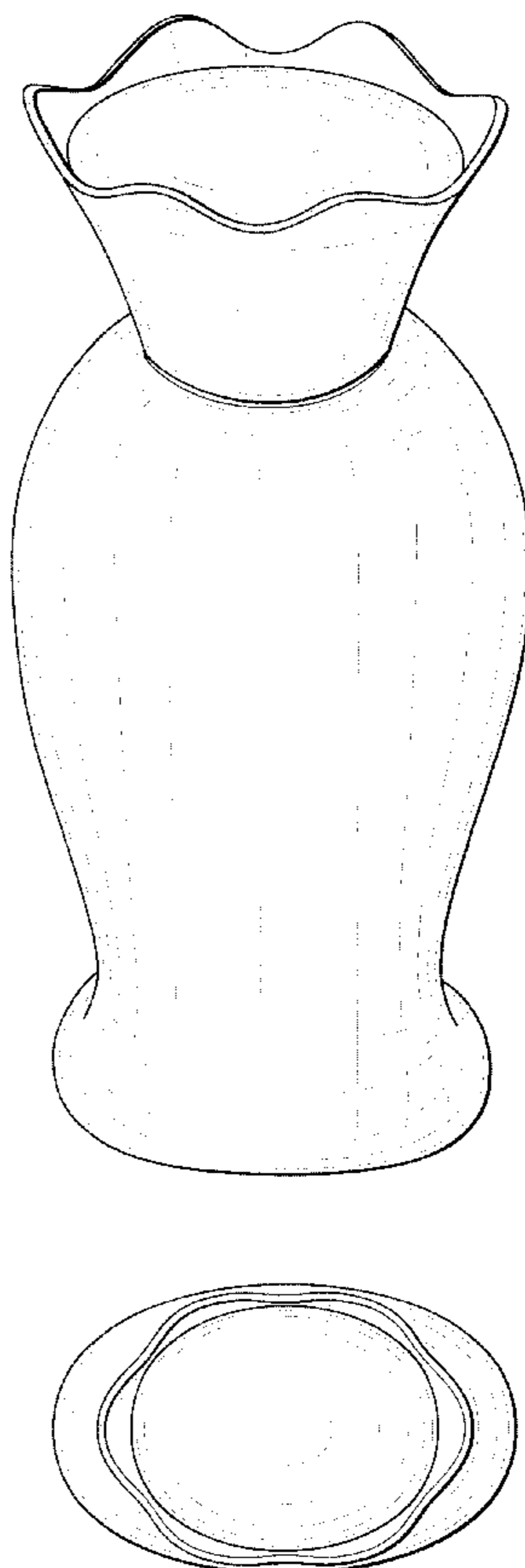

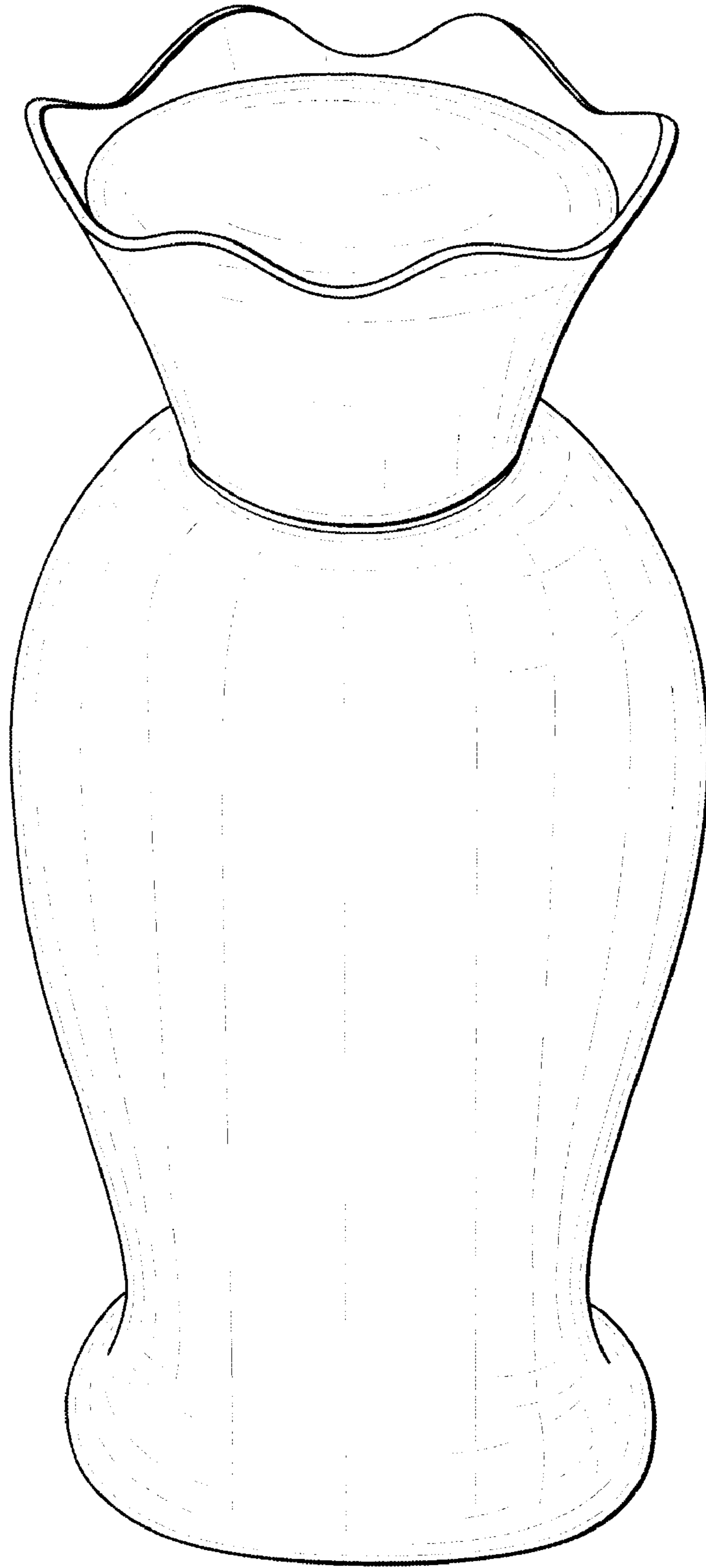

FIG. 1

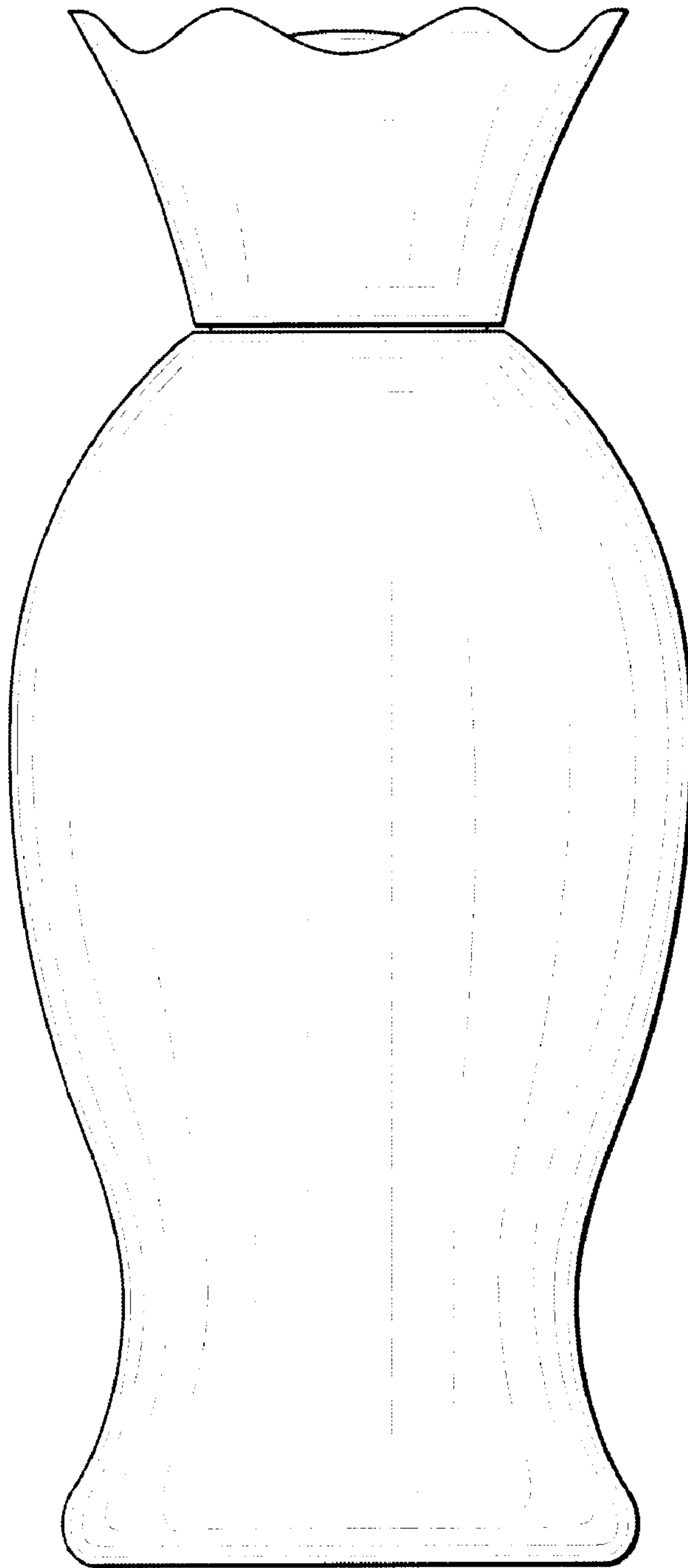

FIG. 2

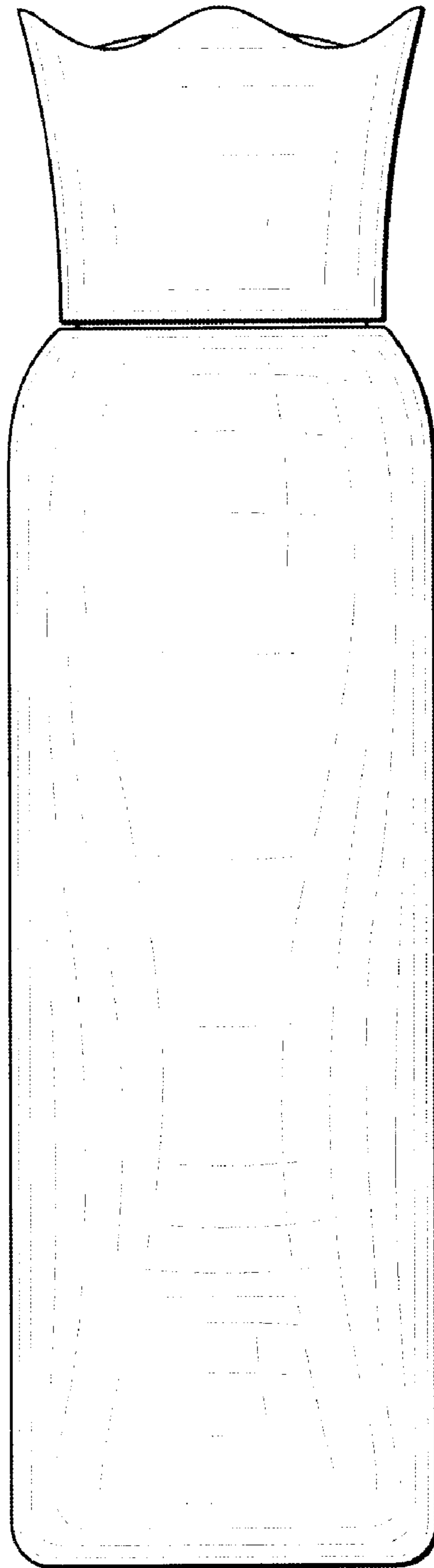

FIG. 3

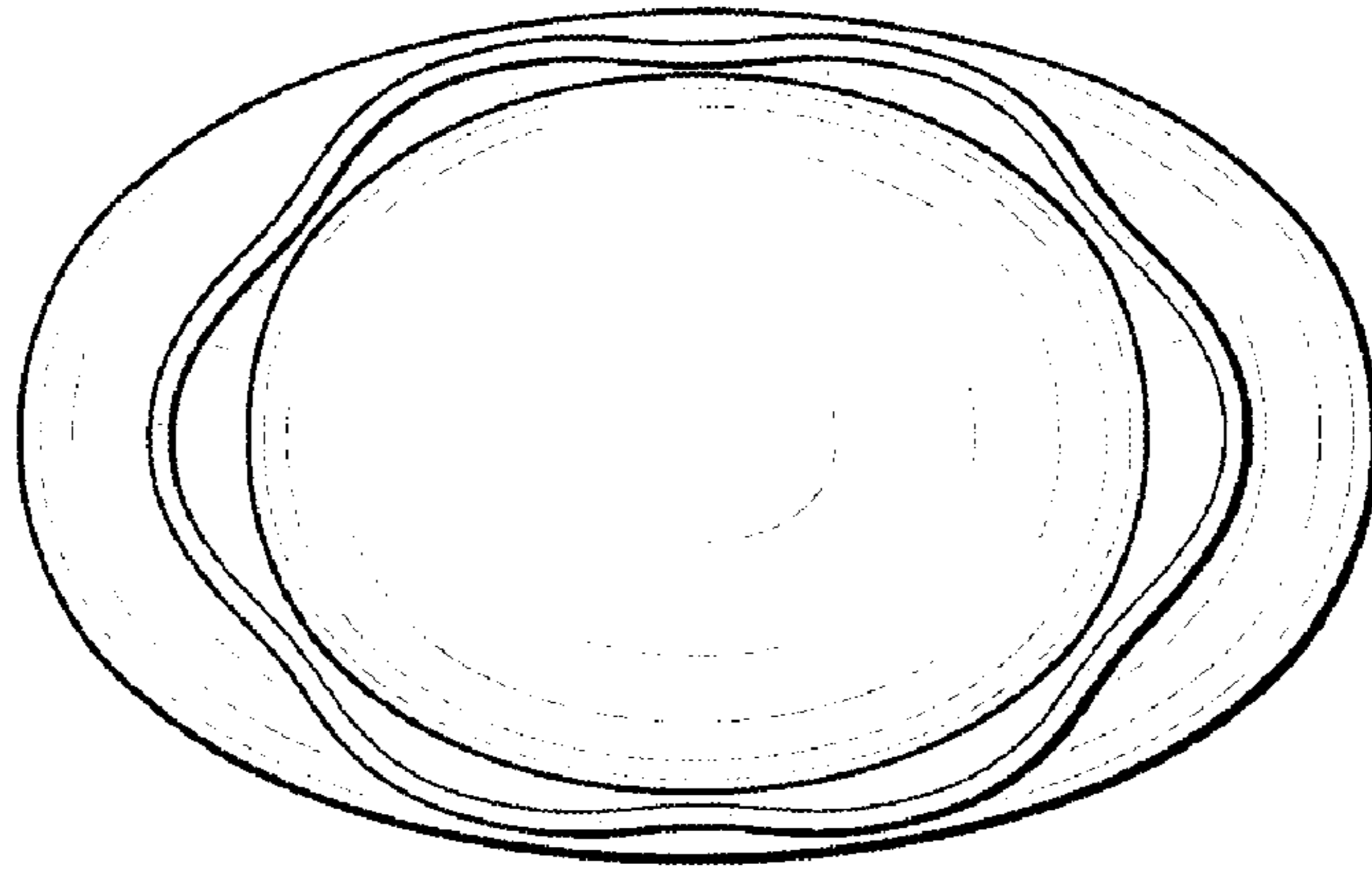

FIG. 4

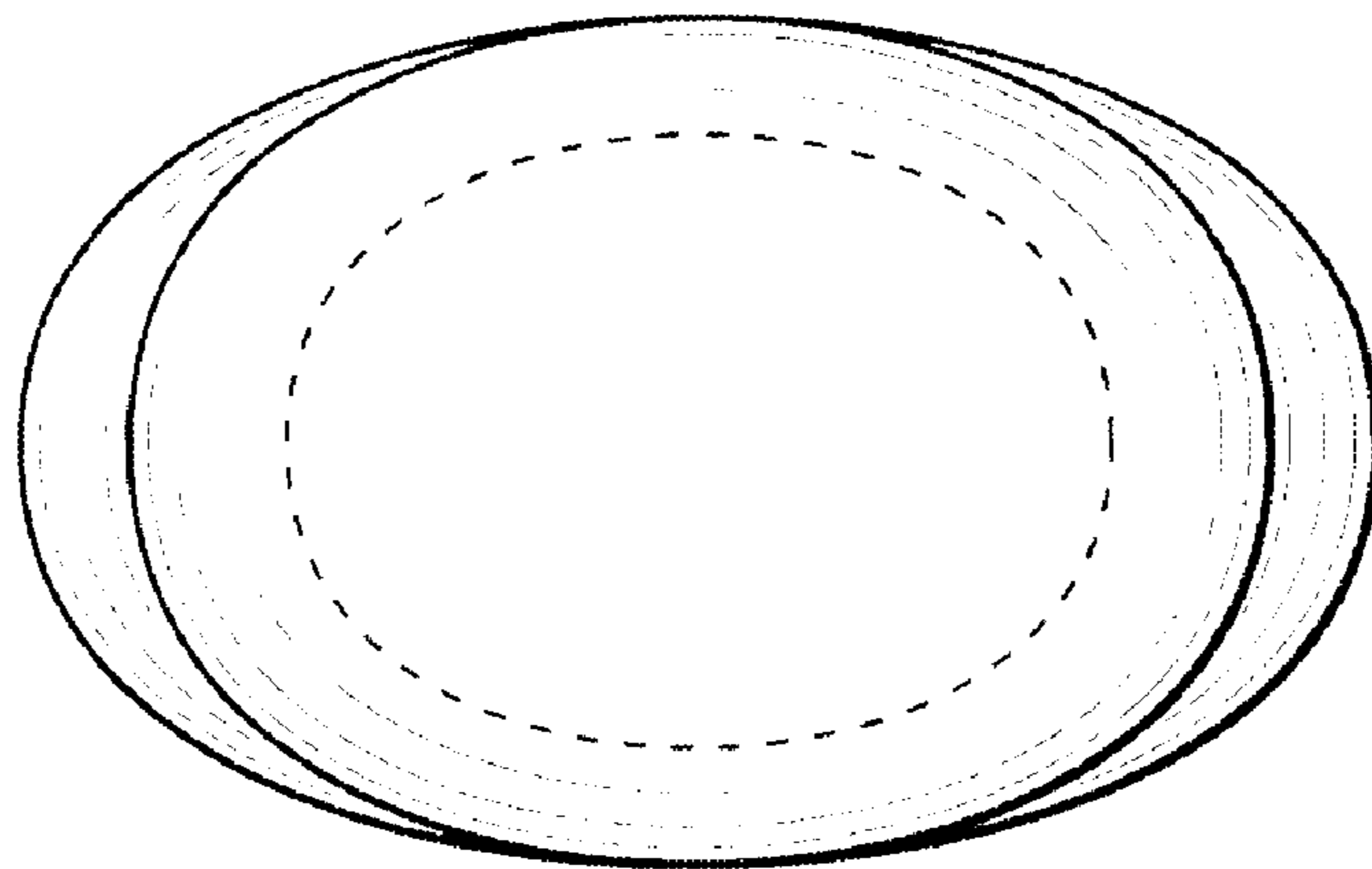

FIG. 5