



US00D490232S

(12) **United States Design Patent**
Kuerbis

(10) **Patent No.:** **US D490,232 S**

(45) **Date of Patent:** **** May 25, 2004**

(54) **PORTION OF A SHOE MIDSOLE**

D474,876 S 5/2003 Ortuño
D475,514 S 6/2003 Burg et al.
D482,515 S * 11/2003 St-Louis D2/972

(75) Inventor: **Tate E. Kuerbis**, Portland, OR (US)

(73) Assignee: **Nike, Inc.**, Beaverton, OR (US)

(**) Term: **14 Years**

(21) Appl. No.: **29/189,609**

(22) Filed: **Sep. 9, 2003**

(51) **LOC (7) Cl.** **02-99**

(52) **U.S. Cl.** **D2/972**

(58) **Field of Search** D2/902, 907, 943,
D2/944, 947, 969, 972-974; 36/45, 50.1,
77 M, 77 R, 83, 88, 113, 114, 126-130

(56) **References Cited**

U.S. PATENT DOCUMENTS

D291,501 S	8/1987	Tong	
D299,788 S	2/1989	Kelley	
D300,282 S	3/1989	Brown et al.	
D326,763 S	* 6/1992	Holbrook D2/907
D380,889 S	7/1997	Earle	
D395,738 S	* 7/1998	Hatfield et al. D2/947
D397,241 S	* 8/1998	Hatfield et al. D2/972
D402,450 S	12/1998	Munns	
D405,596 S	2/1999	Aird et al.	
D410,691 S	6/1999	Boyer	
D411,242 S	6/1999	Link	
D412,777 S	8/1999	Norton et al.	
D429,062 S	8/2000	Santa	
D438,368 S	3/2001	Akhidime	
D463,901 S	10/2002	Adams et al.	
D473,367 S	* 4/2003	Wilson D2/947
D474,586 S	5/2003	Recchl	

OTHER PUBLICATIONS

Nike Footwear Catalog Fall 1991, pp. 14, 142, published Dec. 1990.

Nike Footwear Catalog Fall 2000, p. W39, published Nov. 1999.

Nike Footwear Catalog Fall 2001, p. W43, published Nov. 2000.

Nike Footwear Catalog Holiday 2001, p. M50, published Feb. 2001.

* cited by examiner

Primary Examiner—Dominic Simone

(74) *Attorney, Agent, or Firm*—Banner & Witcoff, Ltd.

(57) **CLAIM**

The ornamental design for a portion of a shoe midsole, as shown and described.

DESCRIPTION

FIG. 1 is a perspective view of a portion of a shoe midsole showing my new design;

FIG. 2 is a side view thereof; and,

FIG. 3 is a top view thereof.

The uneven broken line showing of the remainder of the shoe sole is for illustrative purposes only and forms no part of the claimed design. The depicted contrast in shading represents a contrast in appearance via color, texture, and/or material.

1 Claim, 3 Drawing Sheets

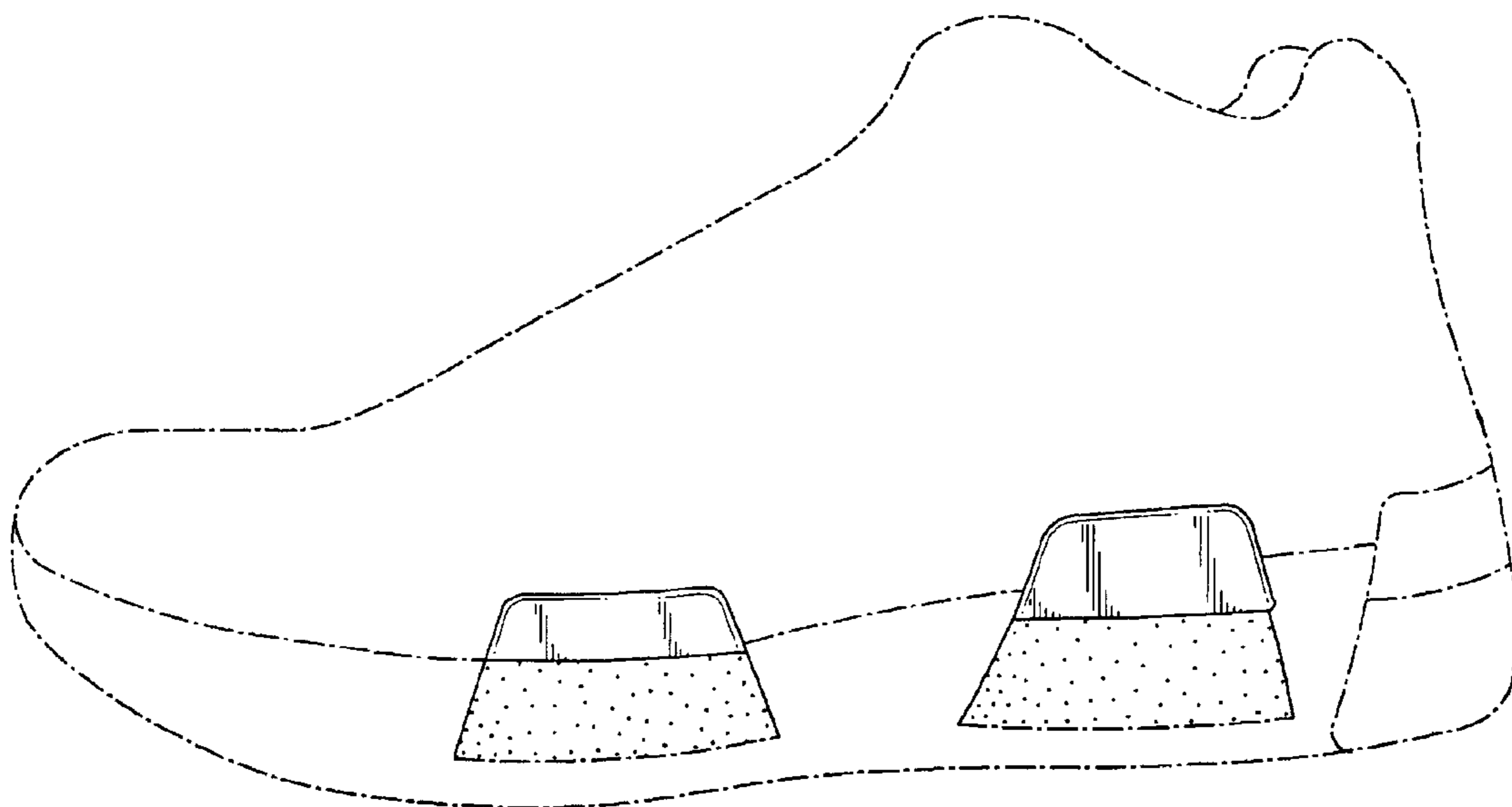

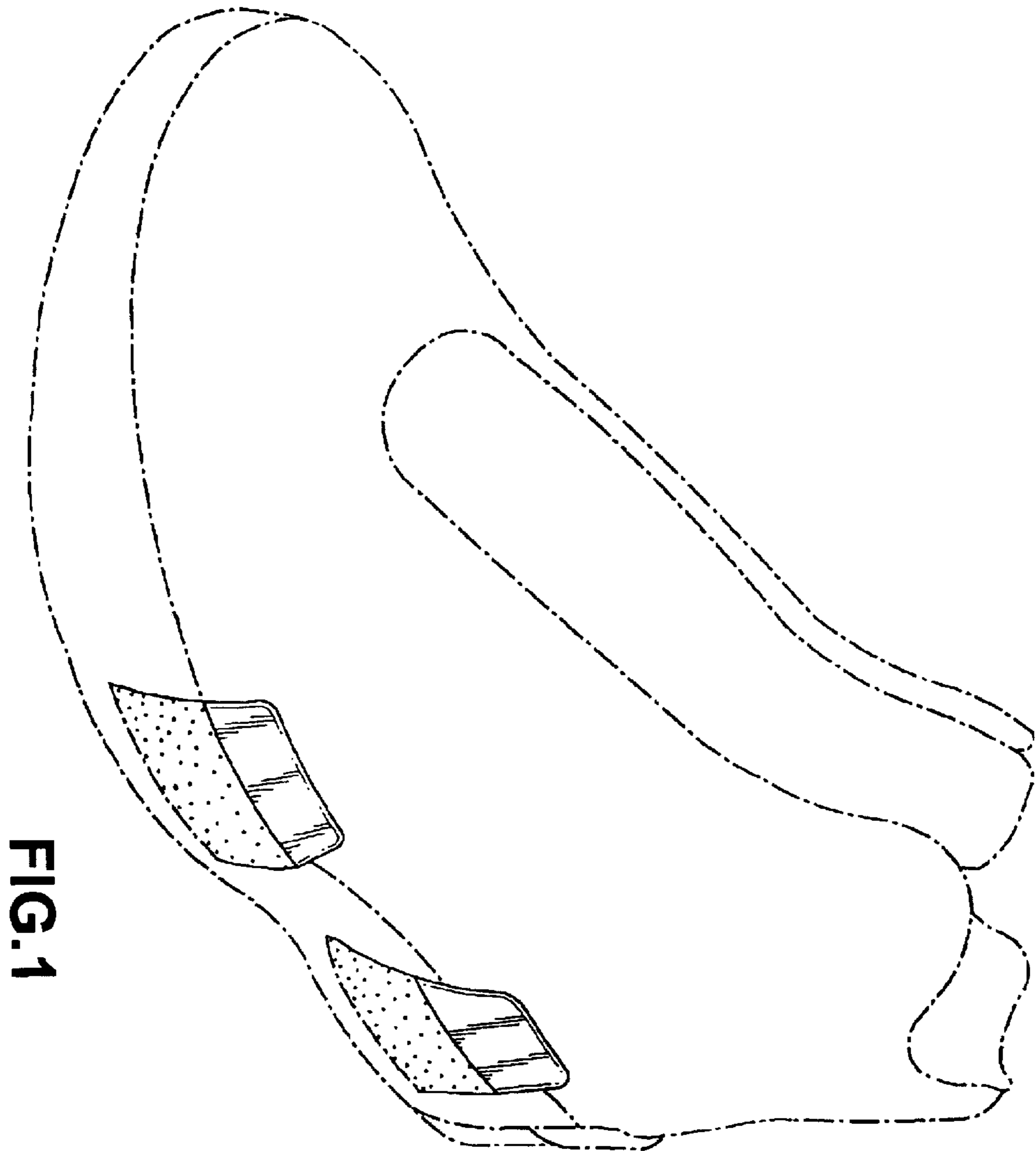
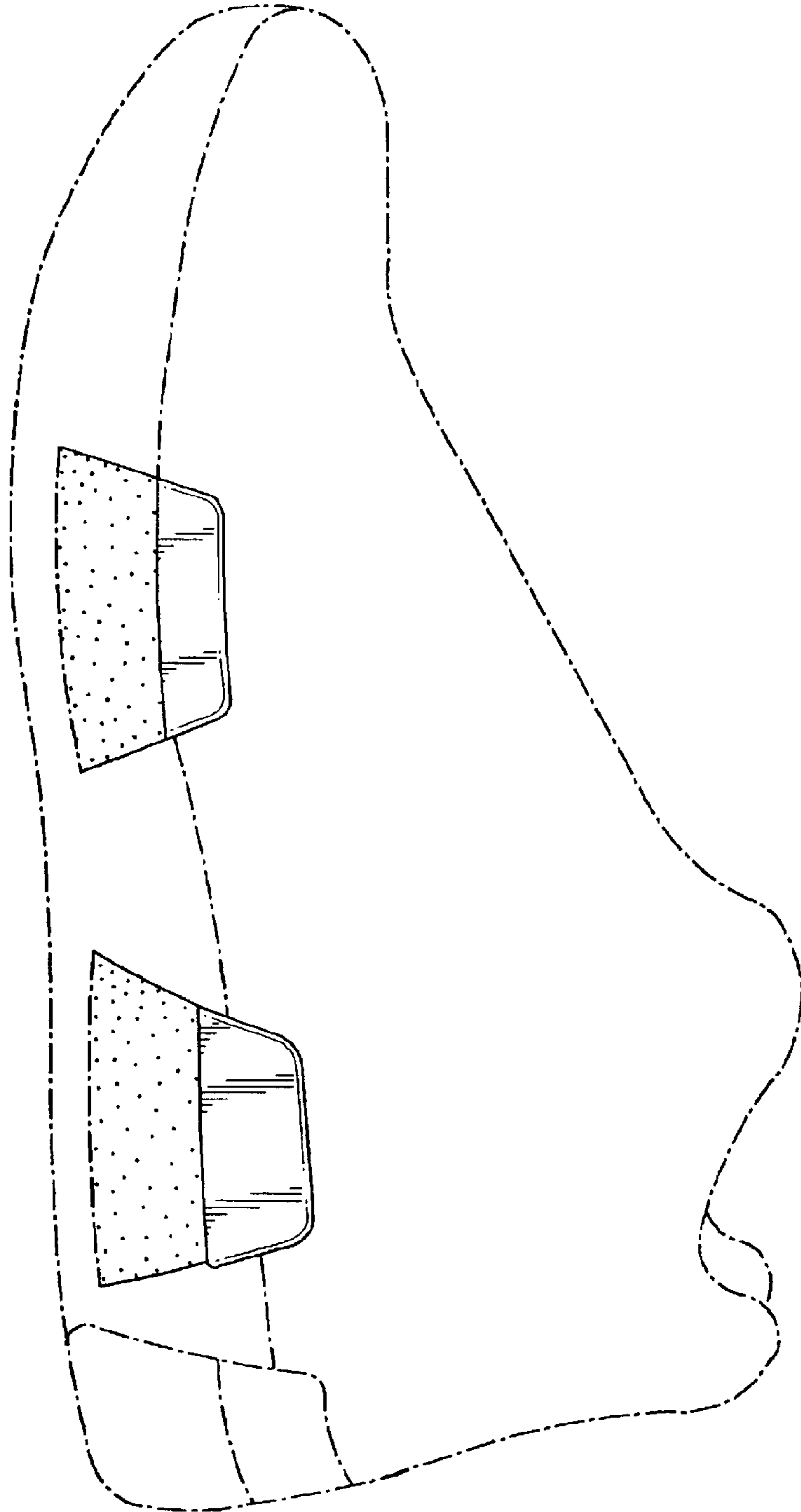

FIG. 1

FIG.2



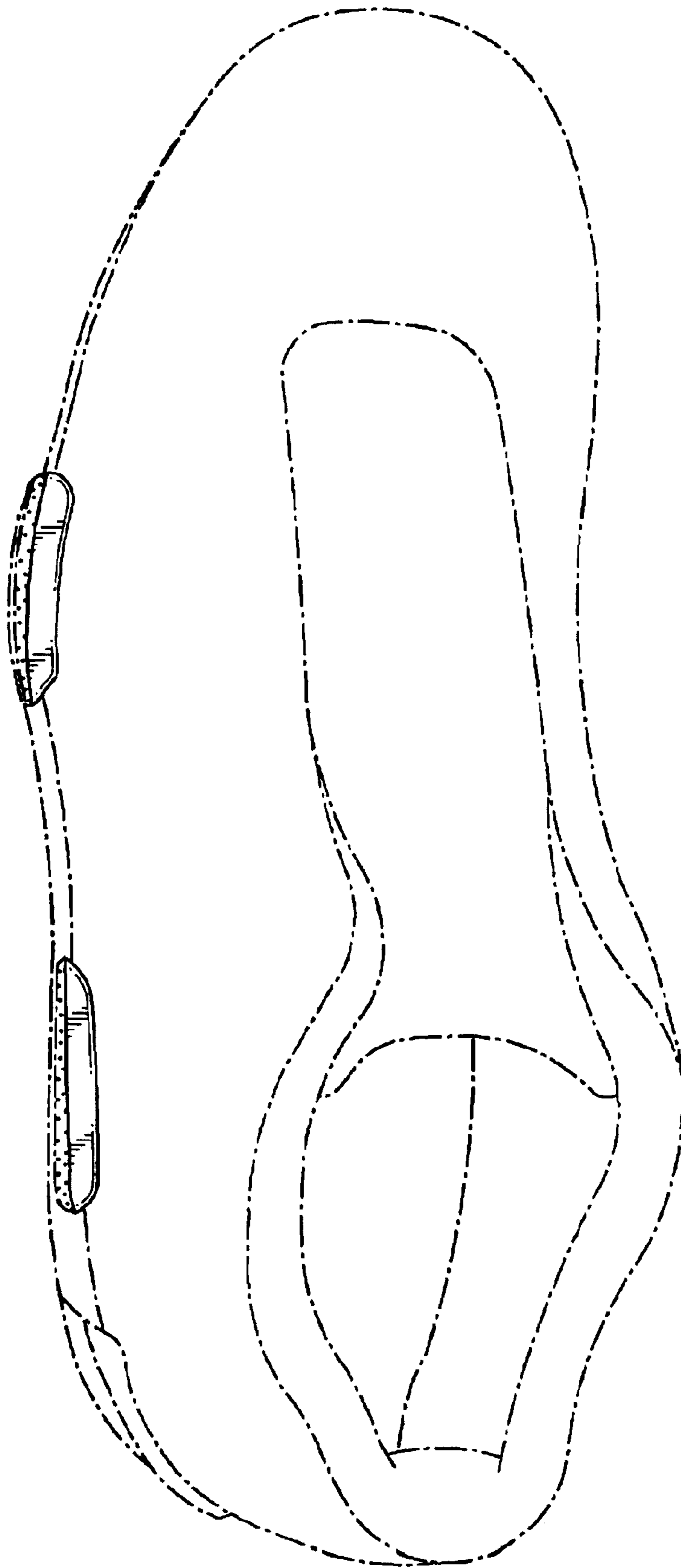

FIG. 3