



US00D490225S

(12) **United States Design Patent**
McClaskie

(10) **Patent No.:** **US D490,225 S**

(45) **Date of Patent:** **** May 25, 2004**

(54) **OUTSOLE**

(75) **Inventor:** **Thomas E. McClaskie**, Bethlehem, PA
(US)

(73) **Assignee:** **Columbia Insurance Company**,
Omaha, NE (US)

(**) **Term:** **14 Years**

(21) **Appl. No.:** **29/181,629**

(22) **Filed:** **May 14, 2003**

(51) **LOC (7) Cl.** **02-04**

(52) **U.S. Cl.** **D2/960**

(58) **Field of Search** D2/946-949, 951-960;
36/3 B, 22 R, 25 R, 30 R, 32 A, 32 R,
59 R, 67 A, 67 B

(56) **References Cited**

U.S. PATENT DOCUMENTS

- 2,833,057 A * 5/1958 Hack
- D185,462 S * 6/1959 Ratner
- 2,930,149 A * 3/1960 Hack et al.
- D189,839 S * 3/1961 Nakashima
- 2,981,011 A * 4/1961 Lombardo
- D241,586 S * 9/1976 Sebestik
- D247,935 S * 5/1978 Sebestik D2/955

- D268,299 S * 3/1983 Argyropoulos D2/960
- D294,537 S * 3/1988 Le D2/960
- D304,648 S * 11/1989 Gwon D2/917
- 5,713,140 A * 2/1998 Baggenstoss 36/28
- D398,440 S * 9/1998 Rowland D2/951
- D414,594 S * 10/1999 Parisotto D2/959
- D449,430 S * 10/2001 McClaskie D2/960
- D481,526 S * 11/2003 Matis et al. D2/953

* cited by examiner

Primary Examiner—Celia Murphy

(74) *Attorney, Agent, or Firm*—St. Onge Steward Johnston
& Reens LLC

(57) **CLAIM**

I claim the ornamental design for the outsole, as shown and described.

DESCRIPTION

FIG. 1 is a perspective view view of an outsole showing my new design;
 FIG. 2 is a right side elevational view thereof;
 FIG. 3 is a left side elevational view thereof;
 FIG. 4 is a front elevational view thereof;
 FIG. 5 is a rear elevational view thereof; and,
 FIG. 6 is a bottom plan view thereof.

1 Claim, 4 Drawing Sheets

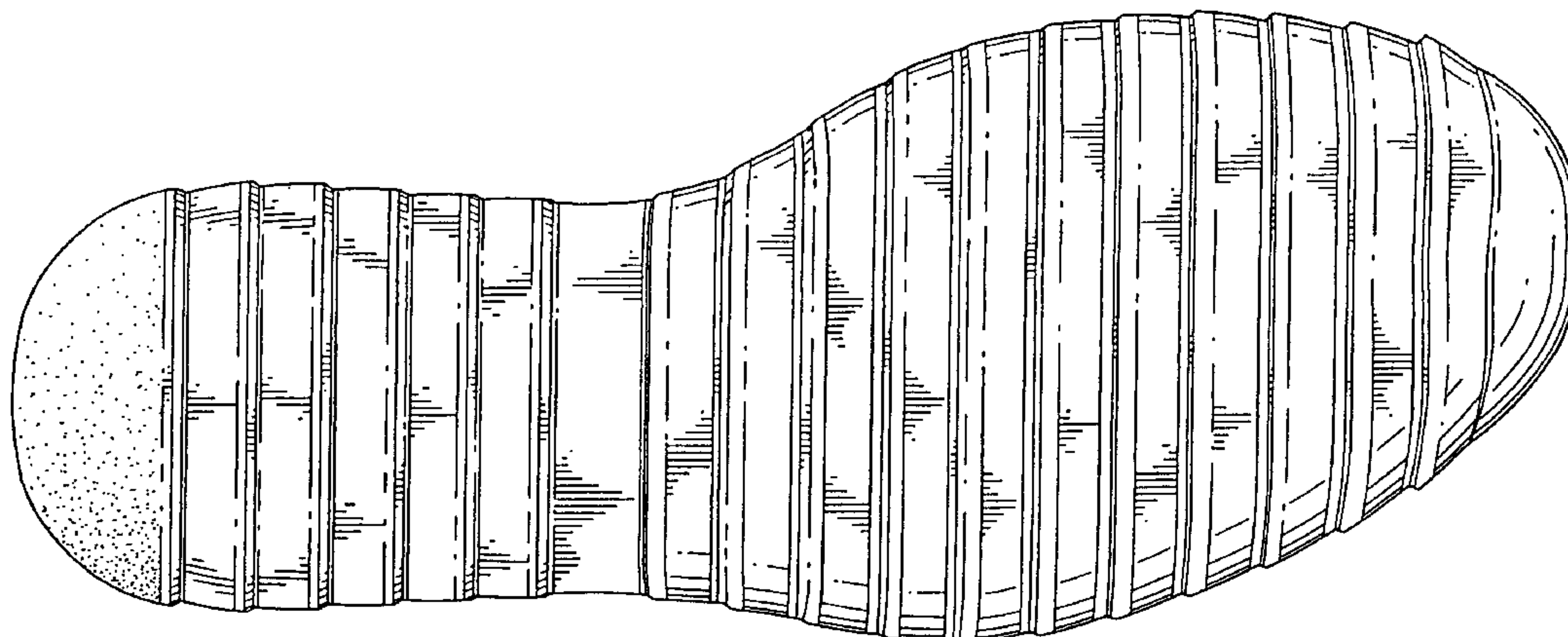
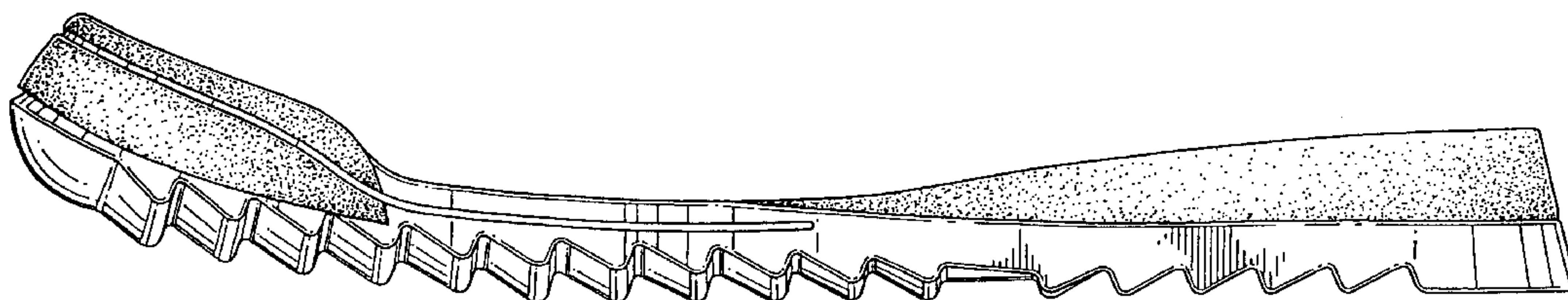

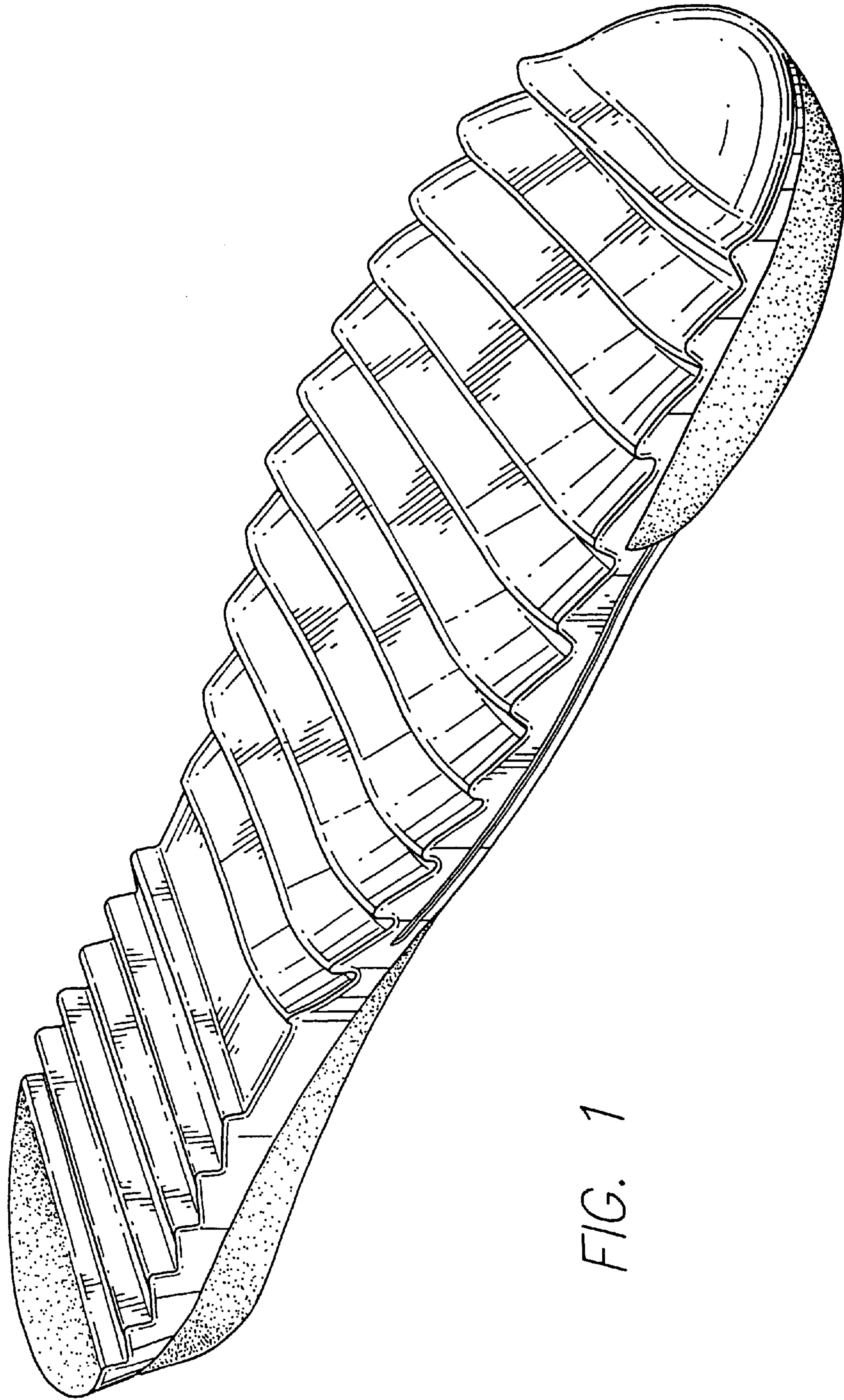

FIG. 1

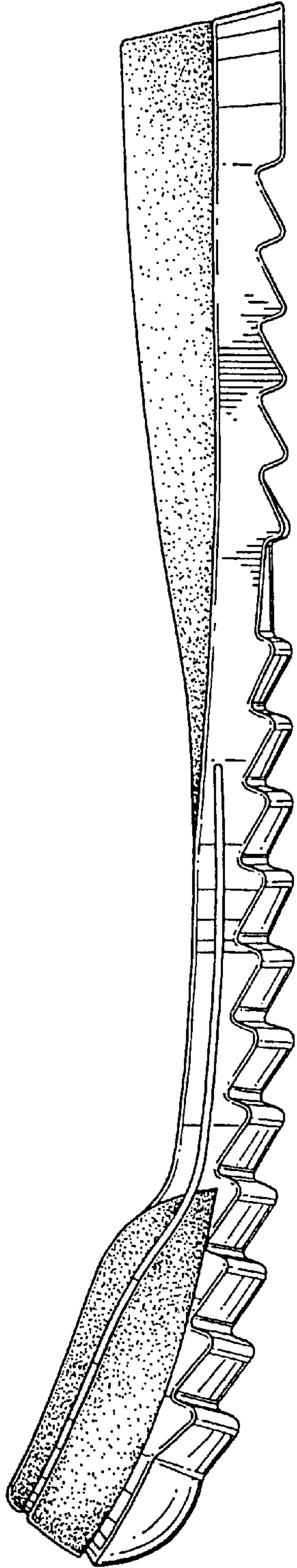

FIG. 2

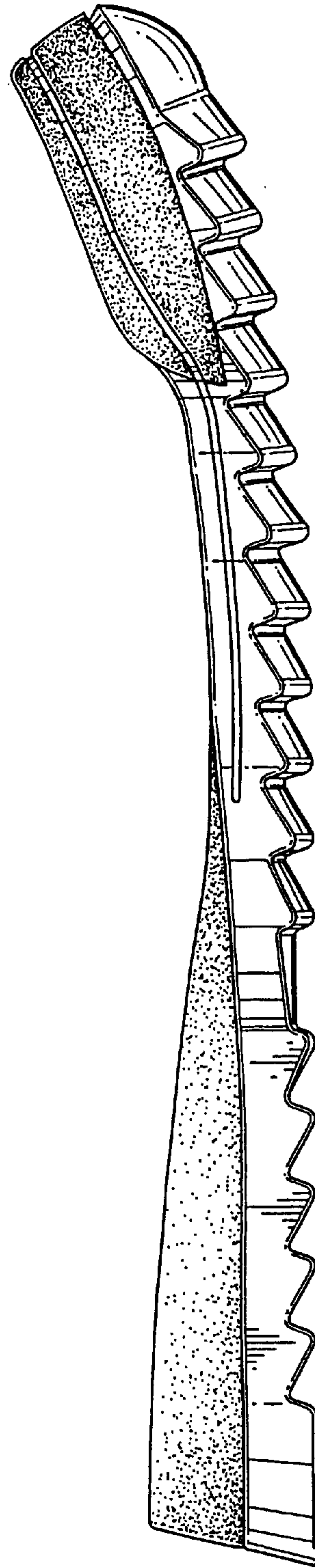

FIG. 3

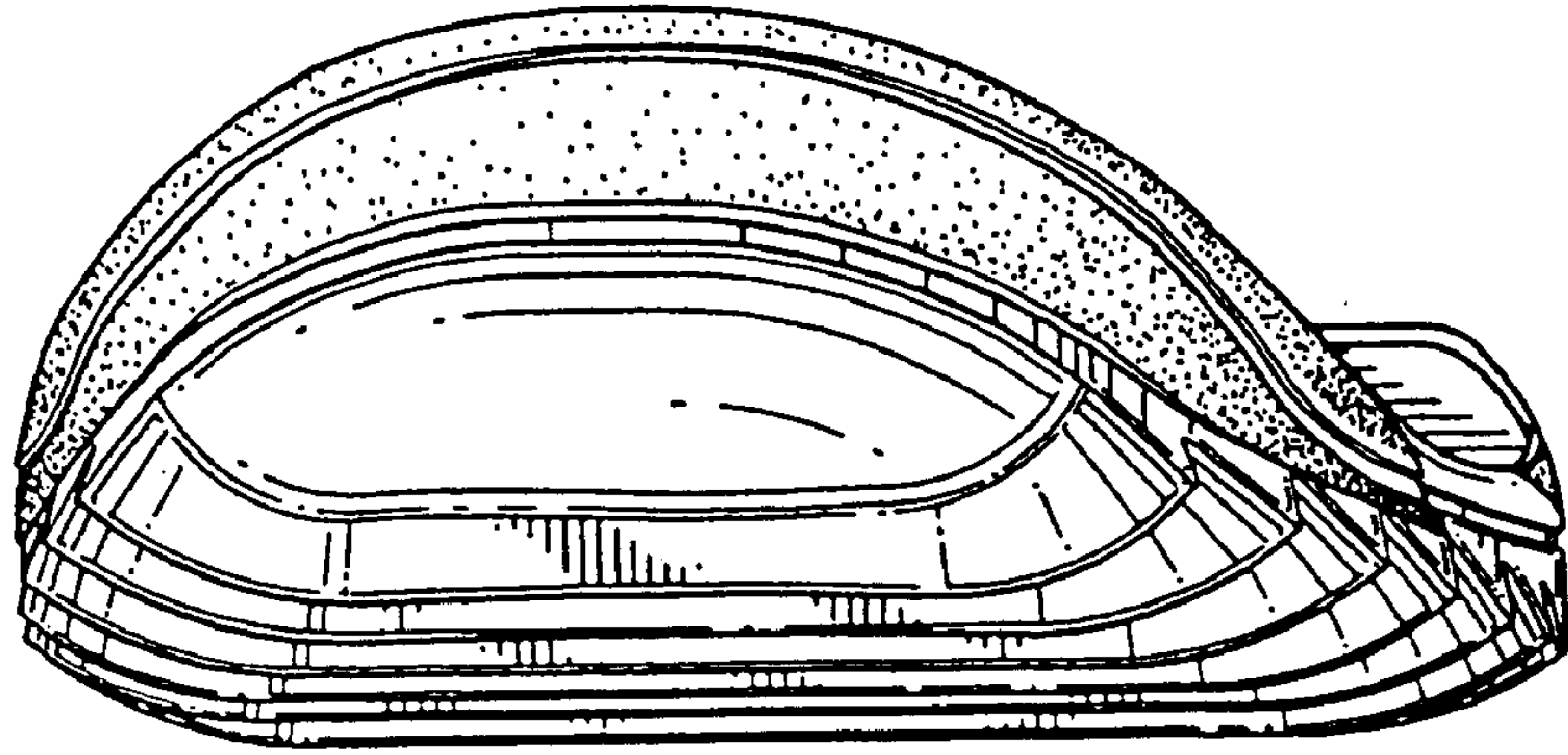

FIG. 4

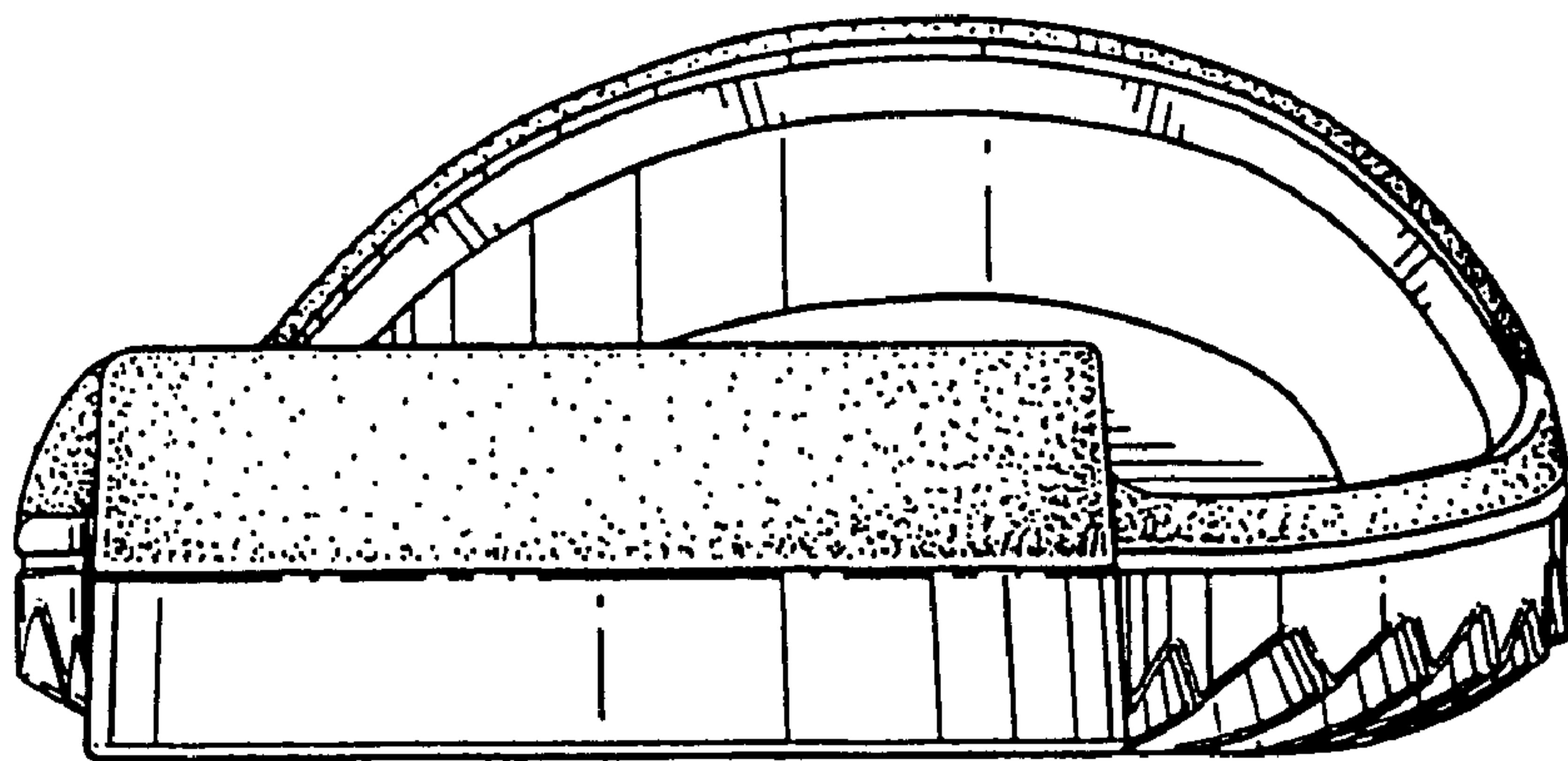

FIG. 5

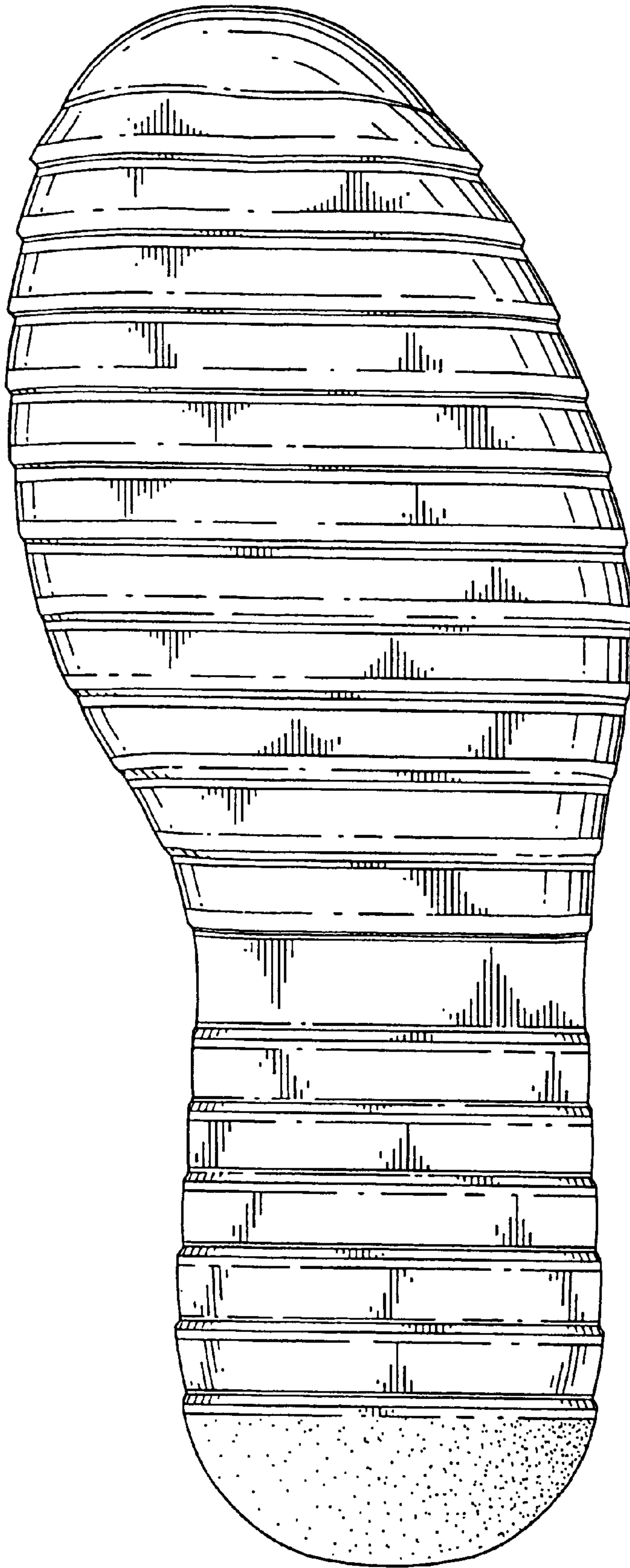

FIG. 6