



US00D490222S

(12) **United States Design Patent**  
**Burg et al.**

(10) **Patent No.:** **US D490,222 S**

(45) **Date of Patent:** **\*\* May 25, 2004**

(54) **FOOTWEAR OUTSOLE**

(75) Inventors: **Christjane Burg**, Ventura, CA (US);  
**Fiona J. Adams**, Santa Barbara, CA (US)

(73) Assignee: **Global Brand Marketing Inc.**, Santa Barbara, CA (US)

(\*\*) Term: **14 Years**

(21) Appl. No.: **29/179,857**

(22) Filed: **Apr. 15, 2003**

(51) **LOC (7) Cl.** ..... **02-04**

(52) **U.S. Cl.** ..... **D2/951; D2/953; D2/957; D2/959**

(58) **Field of Search** ..... D2/946-949, 951-962, D2/967, 977; 36/3 B, 22 R, 25 R, 30 R, 32 A, 32 R, 59 R, 67 A, 67 B

(56) **References Cited**

**U.S. PATENT DOCUMENTS**

D302,624 S	*	8/1989	Thompson et al.	.....	D2/961
D330,802 S		11/1992	Edmund et al.	.....	D2/321
D351,715 S		10/1994	Tonkel	.....	D2/951
D354,389 S	*	1/1995	Howlett et al.	.....	D2/961
D369,235 S		4/1996	Senda et al.	.....	D2/953
D378,240 S		3/1997	Merceron	.....	D2/953
D403,143 S	*	12/1998	Gillespie	.....	D2/952
D414,918 S		10/1999	McNaught	.....	D2/953

D414,920 S	*	10/1999	Cahill	.....	D2/953
D416,378 S	*	11/1999	McNaught	.....	D2/952
D423,199 S		4/2000	Cahill	.....	D2/953
D434,208 S		11/2000	Kimball et al.	.....	D2/953
D459,063 S		6/2002	Nason	.....	D2/953
D459,064 S		6/2002	McClaskie	.....	D2/957
D460,853 S	*	7/2002	Sakai	.....	D2/953
D461,298 S		8/2002	Urie et al.	.....	D2/955
D474,584 S	*	5/2003	Matis	.....	D2/953

\* cited by examiner

*Primary Examiner*—Celia Murphy  
(74) *Attorney, Agent, or Firm*—Jeffer, Mangels, Butler & Marmaro LLP

(57) **CLAIM**

The ornamental design for a footwear outsole, as shown and described.

**DESCRIPTION**

FIG. 1 is a perspective view of a footwear outsole showing our new design;  
FIG. 2 is a right side elevational view thereof;  
FIG. 3 is a left side elevational view thereof;  
FIG. 4 is a top plan view thereof;  
FIG. 5 is a bottom plan view thereof;  
FIG. 6 is a front elevational view thereof; and,  
FIG. 7 is a rear elevational view thereof.  
The broken lines in the figures are for illustrative purposes only and form no part of the claimed design.

**1 Claim, 2 Drawing Sheets**

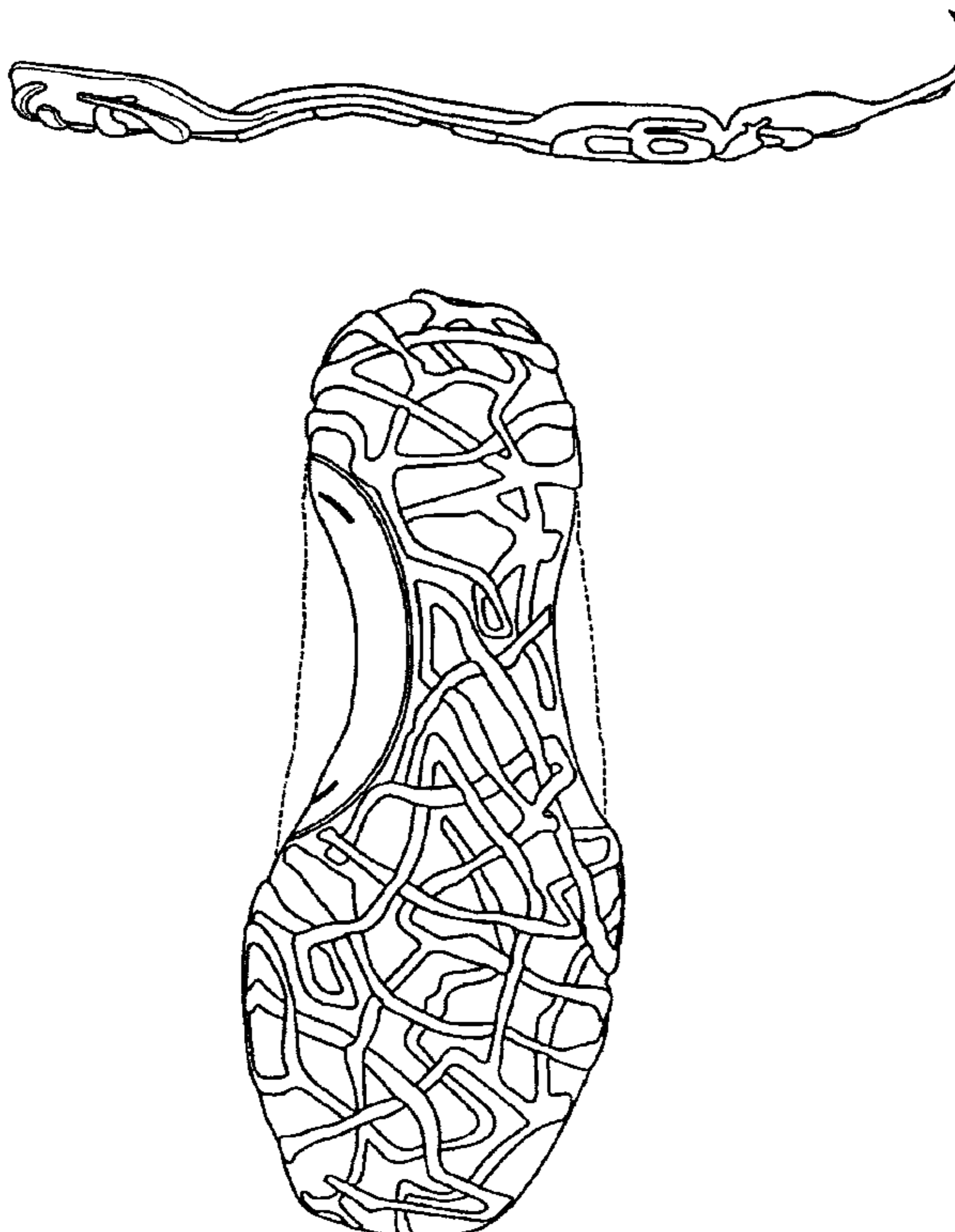

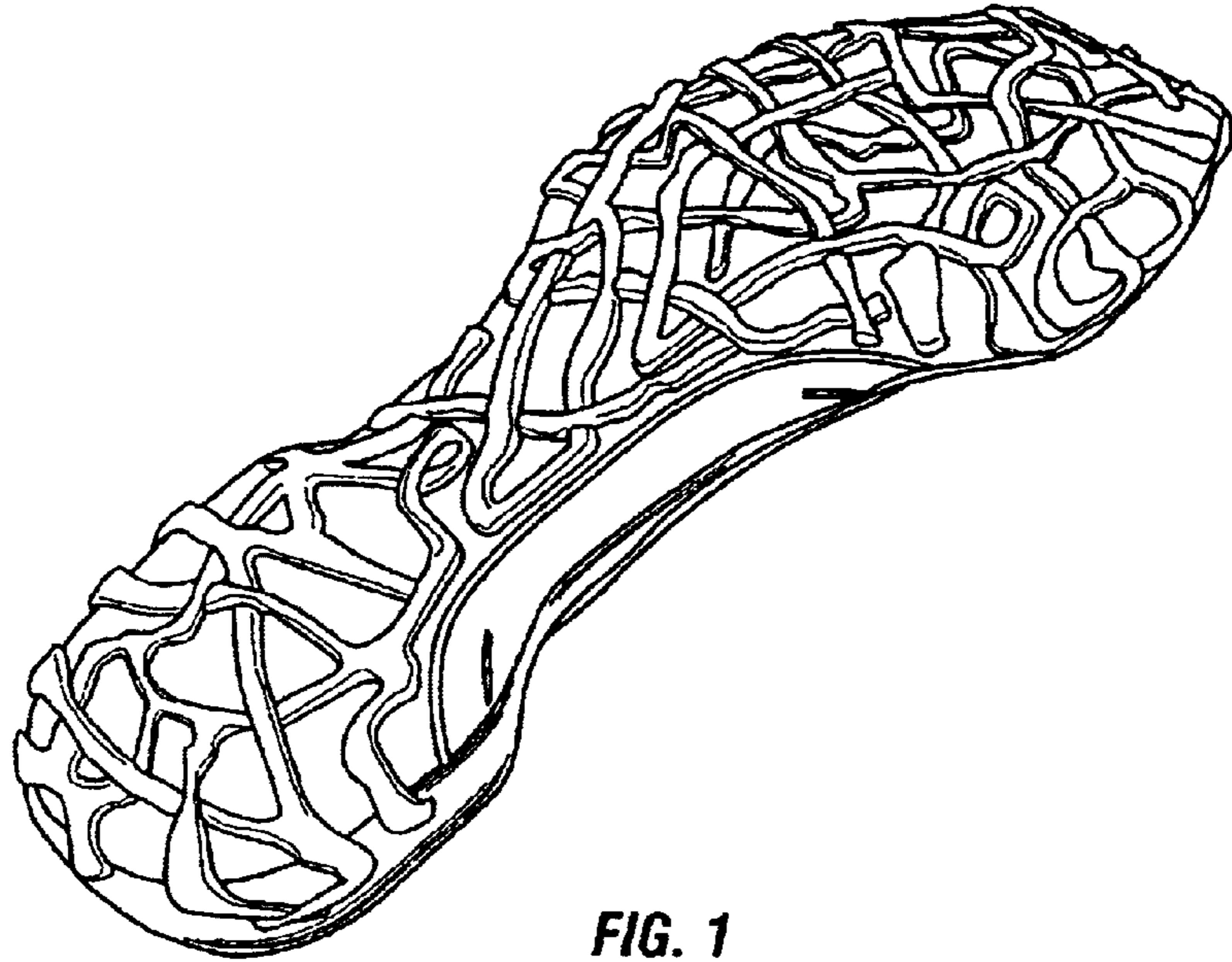

FIG. 1

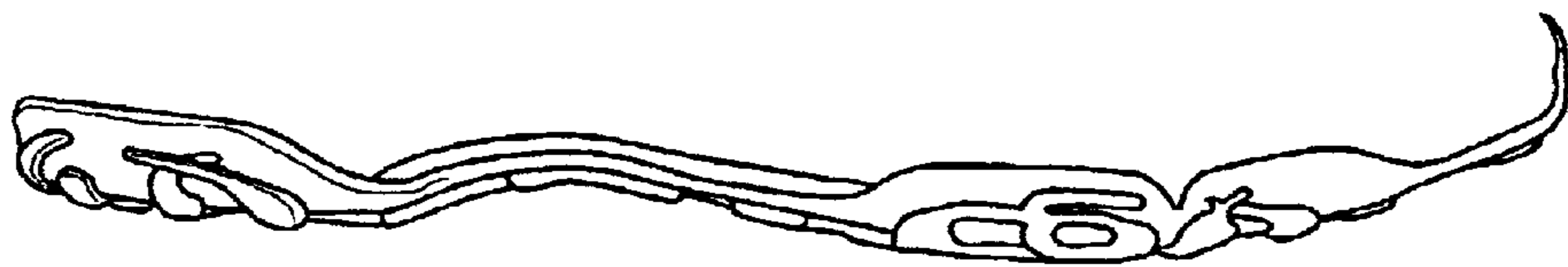

FIG. 2

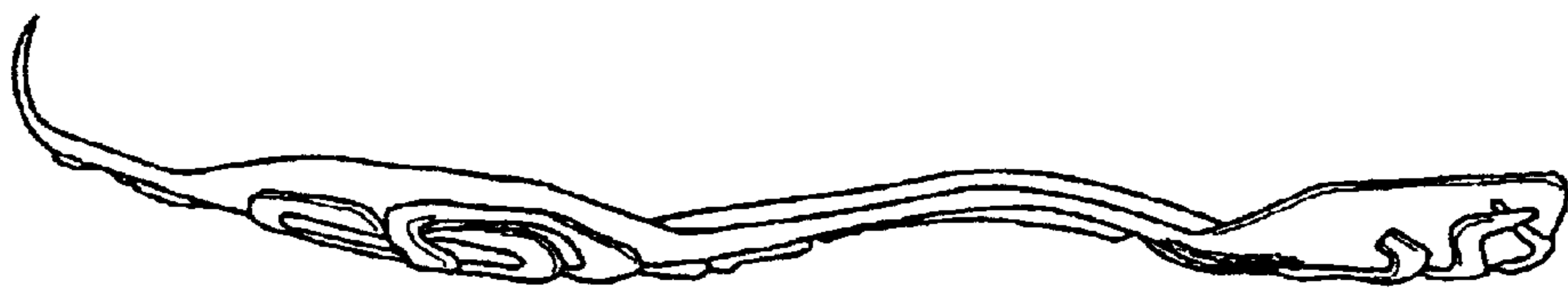
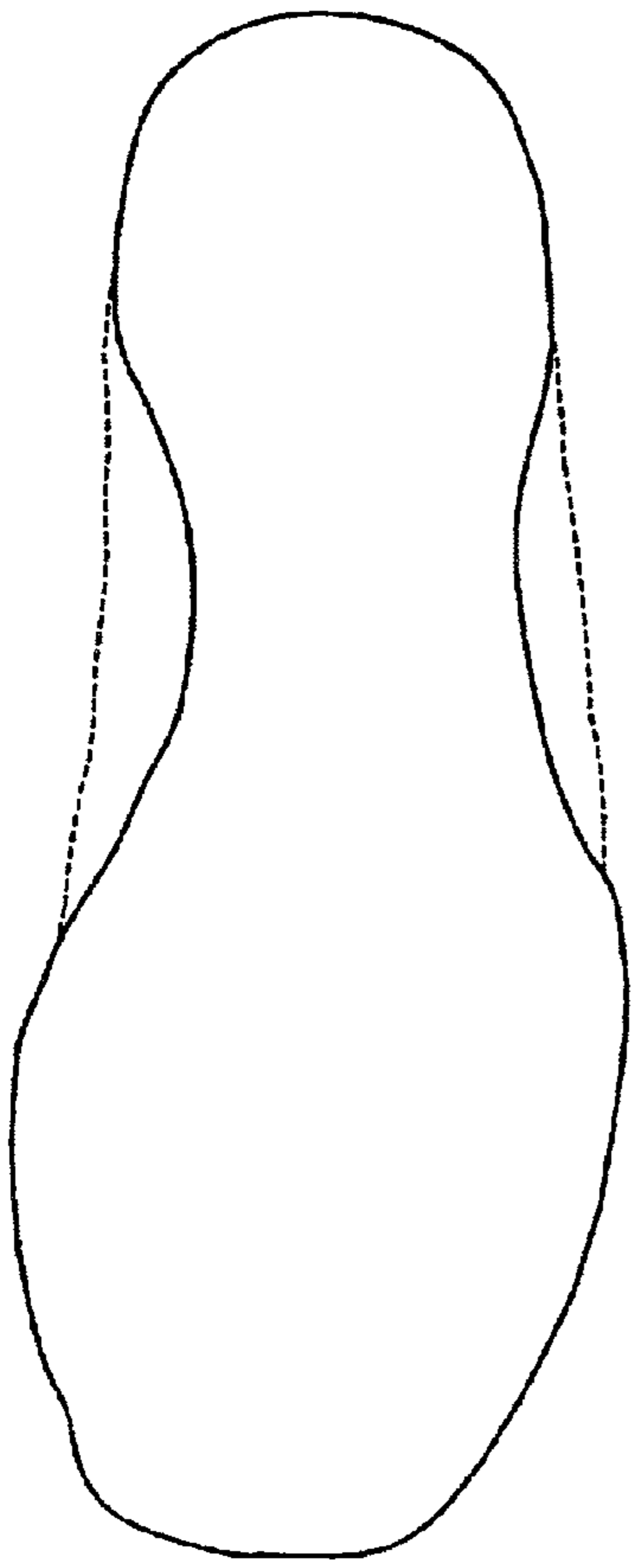
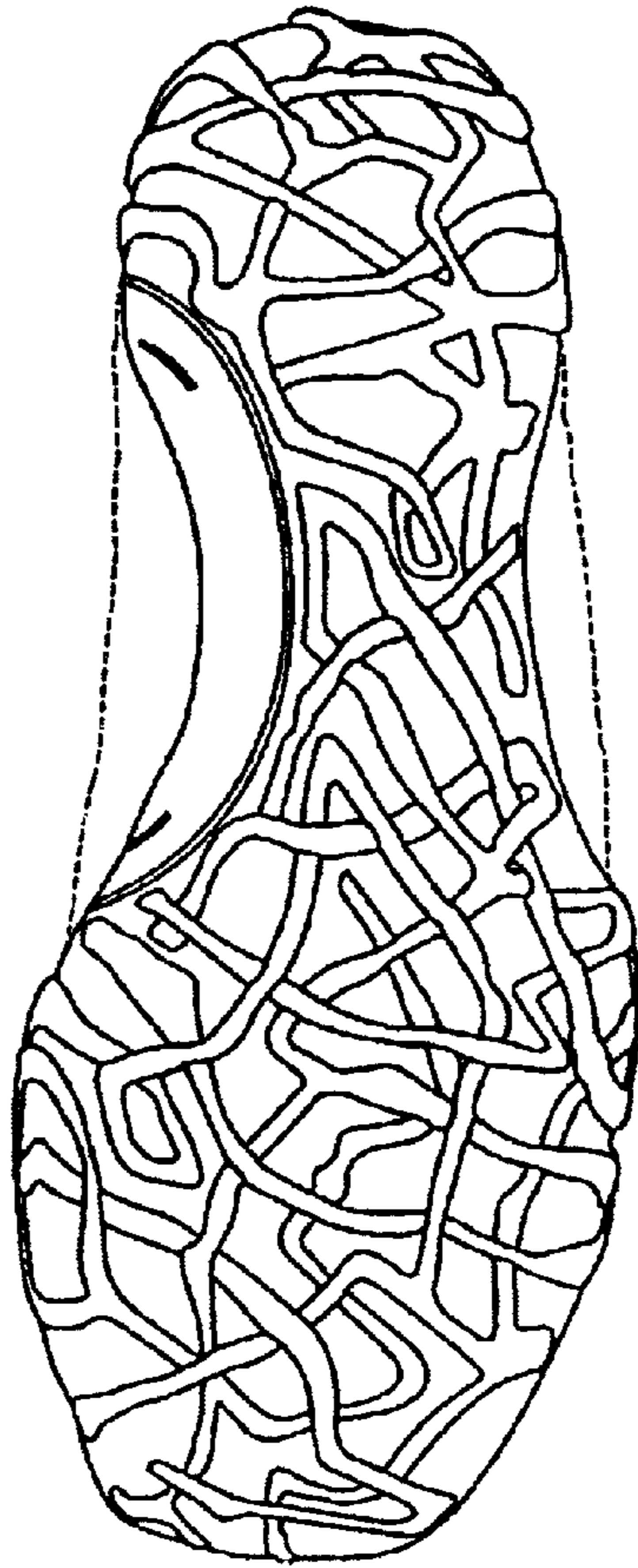

FIG. 3



**FIG. 4**



**FIG. 5**



**FIG. 6**



**FIG. 7**